Home Edition
TELEPHONE 383-4111
CLASSIFIED 386-2121

The Daily Colonist.

Vancouver Island's Leading Newspaper Since 1858

Warmup Continues
* * *
(Details on Page 2)

No. 184—110th YEAR | VICTORIA, BRITISH COLUMBIA, THURSDAY, JULY 18, 1968 | ** | 10 CENTS DAILY 15 CENTS SUNDAY | 44 PAGES

East Europe Choosing Sides

Liberal Red Allies Plan Prague Visits

Ceausescu

Tito

PRAGUE (AP) — President Tito of Yugoslavia was reported Wednesday night to be preparing for an immediate, dramatic visit to Prague to express support for Czechoslovakia's liberal leaders in their fight for survival against the orthodox Communists of Eastern Europe.

Reliable sources in Belgrade who disclosed Tito's plans also said that Nicolae Ceausescu, leader of Romania's Communist party and an outspoken supporter of the reform drive here, would also come to the Czech capital to support the regime.

Word of the expected visits coincided with a Czech Army statement that the Soviet troops who have lingered here after the end of Warsaw pact manoeuvres last month were moving out "according to schedule." The army said "all Soviet troops"—part of an original unit of 18,500 men—would leave the country, but gave no date.

BEHIND DUBCEK

A public opinion poll published here Wednesday showed the population overwhelmingly behind party chief Alexander Dubcek and 91 per cent of those queried asking that the Soviet troops withdraw as quickly as possible.

The visits were in the context of a Belgrade report that Czechoslovakia had accepted a demand by the Soviet Union and four of her Eastern bloc allies that Dubcek explain his democratization program at a summit meeting in two weeks' time.

The demand for the communist summit meeting was said to be contained in a yet-unpublished letter sent to Prague

Continued on Page 2

July 10-11

'Excited' Phone Exchange

PRAGUE (UPI) — Czech Communist leader Alexander Dubcek held an "excited" telephone conversation with Soviet party chief Leonid Brezhnev the night before Moscow finally ordered Red Army forces to pull out of Czechoslovakia, informed sources disclosed Wednesday.

* * *

The sources gave no details of the exchange between Dubcek in Prague and Brezhnev in Moscow the night of July 10-11 when the crisis over the continued presence of the Soviet forces reached a climax.

The following day, however, the Kremlin issued the orders for the withdrawal of the troops that had taken part in the Warsaw Pact manoeuvres which had ended on June 30, the sources said.

* * *

The sources said that about 2,000 Soviet troops have been withdrawn thus far but not even the top Czech leaders knew exactly how many were in Czechoslovakia. Unofficial estimates have ranged up to 25,000 and more than 1,000 tanks

Pilotage Report Released

Almost six years of work by a three-man royal commission has resulted in the recommendation that a crown corporation be established to organize and control pilotage.

In a report released Wednesday, the first of five volumes that contains 150,000 words, it was suggested that a complete overhaul in the organization and control of shipping pilots be started. There are 855 pilots in Canada, 50 of them on the Pacific Coast. See story on Page 32.

Communism 'Endangered'

BUDAPEST (UPI)—A letter the Soviet Union and its hard-line East European allies drafted at Warsaw told Czechoslovakia to slow down its democratization drive, the Hungarian news agency MTI said Wednesday.

The letter also promised Czechoslovakia's new leaders the Soviet bloc nations "do not have the aim to interfere" in the Czechoslovaks' internal affairs.

* * *

Contents of the document were released by the Hungarian news agency. They later were carried by Tass, the Soviet news agency.

"We are deeply concerned about the developments of events in your country," the letter said, according to MTI. "The attack of reaction aimed at your party and the foundations of the socialist system in the Czechoslovak Socialist Republic, assisted by imperialism, according to our deep conviction is threatening your country to detour it from the path of socialism.

Continued on Page 8

Inside Today

First Section

	Page
Editorial	4
Background	5
Finance	6, 7

* * *

Second Section

Local News	13
Courtroom Parade	15
Sports	16, 17, 18
King Fisherman	19

* * *

Third Section

Classified	22-30
Television	24
Crossword	25
Names in the News	32

* * *

Fourth Section

Women	36, 38
Comics	40
Entertainment	42

No Talks Until Sunday

MAIL STRIKE STARTS

OTTAWA (CP) — Canada's postal workers went on strike at 2 a.m. PDT today and mediation talks to end the walkout have been adjourned until Sunday.

All parties in the dispute made it clear at news conferences Wednesday afternoon that the strike was on. However, they announced plans to meet Wednesday night. They met from 7 to 8:30 p.m. when they adjourned.

A spokesman for the 24,000-member Council of Postal Unions said representatives of the council and treasury board, which bargains for the government, agreed to meet at 3 p.m. Sunday. He said they parted on amicable terms.

During the three-day interval the parties will "re-assess their positions" and consider recent developments, the spokesman said. No comment was available from the board or the mediator, Judge Rene Lippe.

In the major announcement earlier Wednesday, the council announced it had rejected a last-minute treasury board offer of a 15-cent-an-hour wage increase over a 14-month contract.

The offer, the first one made by the board, came about 2 a.m. Wednesday. Council co-chairman William Houle termed it "a big joke." The council is seeking a flat 75-cent-an-hour increase.

Drury expressed regret at the council rejection but said the government is prepared to continue talks through a mediator. The council is also agreeable and Judge Lippe told reporters he planned meetings with representatives of the parties for Wednesday night.

CALL HOUSE?

He said it would be "irresponsible of the government to allow a prolonged strike." He was replying to a question on whether Parliament will be recalled to deal with the strike.

Lippe summarized the position this way:

"I am sorry to say at this time a settlement could not be reached and therefore a strike is inevitable."

He said "quite some gap" remains between the parties, mostly on the wage question. However, some progress had been made in almost continuous mediation meetings Monday and

Continued on Page 8

—CP

Lore, Drury at news conference

Porpoise First To Maui

LAHAINA, Maui, Hawaii (AP) — Porpoise III, skippered by owner Bill Killam of Vancouver, crossed the finish line first Wednesday in the Victoria-Maui international yacht race.

Killam's sloop crossed the Black Rock finish line at 4:30 p.m. PDT after it was becalmed about a half-mile from the end.

Second in the 2,300-mile race was Killam's brother, Lol, in the Velaris, another Vancouver sloop. The Velaris was reported 80 miles behind.

Killam represents the Royal Vancouver Yacht Club. His crew members were his son, Jamie; the yacht's designer, Peter Hatfield; Daryl Jones, Harvey Carruthers, Donny Martin and Paul Wagner.

Killam's sloop was the first to finish, but this doesn't mean he's the winner. That will be decided later on corrected time.

Matric Results Go by Hand

VANCOUVER (CP) — Officials at the University of British Columbia said Wednesday the postal strike could pose a problem in getting senior matriculation results to students.

Jack Parnall, UBC registrar, said exam results will not be ready until Saturday and if necessary school inspectors may deliver results to schools throughout the province.

"From the inspectors, the students would be able to obtain their results," he said. "Inspectors may also be used to deliver the students' application and registration forms to the University."

Guards? Son of a Gunderson!

● B.C. Bank officially opens today. Page 7.

VANCOUVER (CP) — The president of the fledgling Bank of British Columbia says there was nothing irregular in the bank awarding a security contract to a firm run by the son of a bank director.

The contract for security at the bank was awarded to Columbia Security, a company run by Derek Gunderson, son of Einar Gunderson, honorary president and a director of the bank.

Albert Hall, bank president, said he was not aware of the father-son relationship until a lawyer drawing up the contract brought the fact to his attention.

Mr. Hall said both Columbia and Loomis submitted price quotations, but the Columbia bid was lower.

"As president of the bank, I could have been severely criticized by shareholders and directors if I had not awarded the contract to the lower bidder," he said. "Since the president of the bank doesn't do everything, I asked a staff member to get quotations for security courier services for the bank.

"It was after I ordered the contract drawn up and after I had studied the contract that I became aware that Derek Gunderson was the son of a bank director."

Rhodesia Opens Door to Republic

SALISBURY (Reuters) — Prime Minister Ian Smith's governing Rhodesian Front party Wednesday announced constitutional proposals calling for the declaration of a republic with a Rhodesian head of state replacing the role of Queen Elizabeth.

* * *

The constitutional blueprint hammered out by party leaders in secret conference seems to rule out any hope of settlement of the dispute with Britain over Rhodesia's unilateral declaration of independence Nov. 11, 1965.

Rhodesia had no option but to seek a republic, the party said, because the British government had "denied us the Queen of Rhodesia."

The proposals provide for continued white-minority political rule.

* * *

Nowhere do they mention the idea of eventual political parity between black and white Rhodesians as raised by a government-appointed commission which introduced its own constitutional proposals three years ago.

The party leadership suggested a referendum be held on the constitutional proposals.

The proposed constitution, which must be approved by a special constitutional convention of the party in about two months, calls for creation of a head of state appointed by the Rhodesian government.

The powers of the new head of state would be the same as those of the monarch, except that only the government could dissolve Parliament.

* * *

The proposals were drafted by a joint committee of the party caucus and local party chairmen. It was the product of a full meeting of the Rhodesian Front executive earlier this week.

The report recommends that work start immediately on establishment of a provincial system of government to be introduced within five years.

The system would begin with three provincial councils which eventually would become parliaments—one for whites and two for the black Africans.

* * *

The party's recommendations also provided for a time when Rhodesia might be partitioned between whites and blacks.

"In the unlikely event of co-operation, trust and goodwill between the races breaking down, a two-thirds majority of the members of the national Parliament should be empowered to

Continued on Page 8

Major Dilemma for U.S. Officials

Stopping Air Hijackings All But Impossible

● Another airliner hijacked to Cuba. Page 38.

WASHINGTON (LAT) — "The only sure-fire way of stopping this is to shoot the airplanes down, and that doesn't seem to be a reasonable approach towards a solution."

In these words Wednesday U.S. Secretary of Transportation Alan Boyd epitomized the exasperation and frustration in the government over the hijacking of planes to Cuba.

* * *

"We sure are concerned about it," Boyd said. "You have to realize that the people who do things like this are not what most of us would describe as normal people.

"Still you could hardly conduct a casual psychiatric examination of everyone who gets on an airplane. I'm not sure I know what a normal person is, at least to look at."

* * *

Commenting on the hijacking earlier Wednesday of a jetliner bound from Los Angeles to Miami, Boyd said that inventors have been unable to produce a device that will detect firearms on a passenger or in his luggage.

"As far as I am aware," the secretary said, "the numerous and continuing research efforts have failed to come up with the means of distinguishig between an alarm clock, an electric razor and a gun. It is relatively simple from a technological point of view to get a device to recognize metal, but there are a lot of different kinds of metal objects, including shoetrees, that people carry."

* * *

The searching of all passengers and luggage would, apart from the legal questions involved, engender enormous delays in flights throughout the country.

Boyd

* * *

Furthermore, installation of detection devices, even if effective ones could be developed, would be very costly. The airlines operate out of more than 600 airports, and Boyd said that a detection system would have to be in operation at all of them if it were to be foolproof.

The question of whether such money should be spent, he said, would have to be weighed against the fact that so far "nobody has been hurt in these things."

He was referring to the eight successful plane-hijackings to Cuba in the 14 that have been attempted since the summer of 1961.

* * *

Asked whether these crimes contained the seeds of serious danger, he replied, "Sure, there is a potential for accidents if someone is waving a gun around a plane."

The United States is now trying to work out a plan dubbed "good-riddance flights" in which passengers who want to go to Cuba could go so without hijacking an airliner. The idea would be to let them fly back to Cuba on the planes (two a day) that ferry Cuban refugees to this country. The state department has asked the Swiss government, which handles Washington's diplomatic business in Cuba, to enlist the co-operation of Havana.

* * *

As of Wednesday, no word had been received as to whether the Swiss had yet acted or, if they had, what Havana's response was.

ANDY CAPP

Goldstream Visit Lasted Too Long

BILL THOMAS' NOTEBOOK

Thursday

FIGURE IT OUT: An embarrassed young couple in a small foreign-built car had to stay overnight in a wooded grove in Goldstream Park after their exit was blocked Tuesday night by a blue-and-white truck.

What reason did they give for not getting home until after 10 a.m. Wednesday?

□

IT'S TRUE: Crowds of teenyboppers surged around television star **Peter Breck** of the Big Valley show when he did a bit at the Calgary Stampede. Our man on the spot said the shrieks grew even louder when the fans found out that their idol really does wear a **Mickey Mouse** wristwatch. After all, even Mr. Breck needs to tell time.

□

HOORAY, HOORAY: Bastion Theatre has got a touch from the Canada Council. Publicity gal **Telea Simpson-Balkie** reported Wednesday that the CC had come through with $1,200 and travel expenses to bring **Stewart Paul** back here from Montreal.

Mr. Paul will serve as production manager and get the first portion of the Bastion season on the right track.

The unhappy fact is that seven Bastion regulars have gone to full-time professional jobs — in some of which the Canada Council helps pay wages.

□

NIGHT PEOPLE: Self-styled comedian **Chuck Madison** held forth at the Old Forge for two shows Tuesday. He told his audience that if they could not laugh in the right places they could leave. I found it hard to laugh anywhere, so I took his advice.

At the Red Lion, singer **Mary Grant** is booked, with **Ken Hole** back in action on string bass.

The tiny Miss Grant works very hard and does some good material. She bounces around and belts out the standards.

Her act could stand a touch of variety and a few ballads would help to get the audience down off the ceiling for a spell before she attacks her next song. There were the usual first-night hangups, but she should have things whipped into shape this week.

□

THAT BOOK: The Bank of Montreal house magazine Concordia carries a review in the current issue of **Yvonne Helen Stevenson's** book, **Burns and his Bonnie Jean.**

Concordia editor **Patricia Robinson** comments, "Already the book has a waiting list in the bank library. I am glad I was able to read it first."

You'd think an organization like the Bank of Montreal could afford a second copy.

□

UP AND AWAY: The fun about flying from Victoria's Inner Harbor to Vancouver Harbor with **Norm Gold's** Air West Airline is in the sights from the air.

The convenience features are a sure-fire seller for businessmen but the real thrill is to get a close look at the fantastic waterfront developments in Vancouver. It looks more like Rio all the time.

Victoria Flying Service is also offering a dock-to-dock service between Victoria and Vancouver, with stop off at any one or all of five points in the Gulf Islands. The stop is required by the regulations in the licence granted by the Air Transport Board.

Fare is $7.50 to any point in the islands or $11.25 round trip within two days. Rate to Vancouver is $15 one way or $22.50 for a two-day excursion. The ride is in a six-place Beaver float plane, and it goes three times a day.

□

SPACE-SAVER: When **Bob Allbeck** added a wing to his Shoreline Hotel in Nanaimo, he found he had a large area of rooftop left to play with.

Catering manager **Gordon Phillips**, onetime chef at the Oak Bay Beach Hotel, has converted the space into a patio roof garden for dining out.

The hotel hopes to expand both its dining room and menu by early fall.

□

ATTENTION: Bastion Square's Village Fair now has a guardsman in uniform to please camera-happy visitors.

The guardsman could stand a general inspection. His belt is sloppy, his bearskin is not worn correctly and his boots need attention.

Possibly there is a retired regimental sergeant-major around who could nip down to the Village Fair and sort this out.

Your Good Health

All Convulsions Not the Same

By JOSEPH MOLNER, MD

Dear Dr. Molner: What are the underlying factors regarding convulsions in small children? Can't they be detected and treated before an occurence? At what age do they cease? — Mrs. R.M.N.

Let's keep in mind that not all convulsions are the same. Some (such as various forms of epilepsy) are deep-seated. Others are transient.

Your question, however, appears to relate to the sudden convulsions in infants which sometimes are touched off by fevers, or colds, or other infections.

Convulsions in such cases, more scary than dangerous, depend on the vulnerability of certain brain centres to whatever stimulus is present. One infant will convulse with a fever; another, with a much higher temperature, will not.

There is no way to tell in advance. If a youngster has a convulsion or two however, it is certainly wise to be alert for others when the child becomes ill.

The important thing then is not to panic, but to calm the child down. A tepid bath, in which the child can relax, is about as effective as anything. Parents of such youngsters discover that calling the doctor doesn't do much good, because by the time a doctor can get there, the child is over the convulsion and is resting comfortably.

Usually this type of convulsion does not occur after the age of two years. Perhaps about 15 to 20 per cent will continue convulsions after that age, in which case they should be thoroughly examined to seek out the nature and cause of the convulsive disorders. Likewise, convulsions which start after infancy should be investigated.

□

Dear Dr. Molner: Would you explain about a diaphragmatic hernia? Is it serious or fatal? Can it be healed without surgery? In my case, my stomach tries to come up in my chest, causing vomiting, diarrhea, and much pain — Mrs. M.J.W.

That is another name for hiatal hernia. This type of ailment ranges in degree from trivial to very painful, but it is not the sort of thing which is likely to be fatal. In some severe cases surgery is the only solution, but in the majority of cases, patients can be kept comfortable with conservative treatment.

The Weather

July 18, 1968

Sunny. A little warmer. Winds light. Wednesday's precipitation nil; sunshine 13 hours 30 minutes. Recorded high and low at Victoria 65 and 52. Today's forecast high and low 68 and 52.-Today's sunrise 5:31, sunset 9:09; moonrise 0:47 a.m., moonset 3:35 p.m.

East Coast of Vancouver Island — Sunny. Little change in temperature. Winds light. Wednesday's precipitation nil. Recorded high and low at Nanaimo 73 and 47. Today's forecast high and low 72 and 48.

West Coast — Cloudy, becoming sunny by noon. A little warmer. Winds light, occasionally northwest 15. Forecast high and low at Tofino 68 and 52.

North Coast — Cloudy, clearing in afternoon. Winds light, occasionally westerly 15. Friday outlook, few clouds.

Five-day outlook: temperatures will average near normal with no rain expected.

READINGS

	Min.	Max.	Prep.
Palm Springs	110	89	—
Fredericton	57	63	—
Charlottetown	50	58	—
St. John's	50	65	—
Halifax	79	64	—
Montreal	60	76	.06
Ottawa	52	70	—
Toronto	57	71	Trace
North Bay	56	70	—
Kenora	51	64	—
Churchill	35	45	.02
Winnipeg	77	56	—
Brandon	74	59	—
The Pas	74	54	.13
Regina	72	47	—
Saskatoon	73	53	—
Prince Albert	75	39	.03
North Battleford	74	49	—
Swift Current	70	45	—
Medicine Hat	70	52	—
Lethbridge	65	49	.36
Calgary	67	47	—
Edmonton	73	43	—
Kimberley	75	42	—
Castlegar	78	49	Trace
Revelstoke	66	49	—
Kamloops	69	51	—
Penticton	61	54	—
Vancouver	68	52	—
Comox	70	51	—
Prince Rupert	60	50	—
Prince George	67	43	Trace
Fort St. John	70	45	.05
Whitehorse	69	42	—
Seattle	74	56	—
Portland	76	55	—
San Francisco	58	50	—
Los Angeles	63	53	—
Spokane	77	50	—
Chicago	82	79	—
New York	86	77	—
Miami	87	74	—
Phoenix	101	81	—
Las Vegas	106	74	—
Honolulu	86	76	Trace

TIDES AT VICTORIA
(Pacific Standard Time)

	(Time HR.M.	Ht. FT.)	(Time HR.M.	Ht. FT.)	(Time HR.M.	Ht. FT.)	(Time HR.M.	Ht. FT.)
18	04.55	3.7	10.50	8.4				
19	05.30	3.0	10.50	8.4				
20	06.05	2.3	10.50	8.6				
21	06.45	1.5	11.35	8.7				
22	07.30	1.4	11.55	8.5				
23	08.00	1.1	12.40	8.5				

TIDES AT FULFORD HARBOUR
(Pacific Standard Time)

	(Time HR.M.	Ht. FT.)	(Time HR.M.	Ht. FT.)	(Time HR.M.	Ht. FT.)	(Time HR.M.	Ht. FT.)
18	04.15	4.0	10.15	8.2	16.35	8.0	22.55	10.1
19	04.50	3.4	10.40	8.2	17.10	8.0	23.35	9.9
20	05.25	2.9	10.55	8.3	17.55	8.0	23.15	9.8
21	05.55	2.5	11.30	10.4	21.40	9.7	23.50	9.8
22	06.35	2.1	11.55	10.6	22.30	9.7		
23	00.30	8.5	09.15	1.8	18.05	10.7	22.50	9.6

From Page 1

Prague Visits

by the hard-liners who gathered during the weekend for a meeting in Warsaw, Poland.

Diplomatic informants reported, however, that the Czechs had been successful in obtaining an agreement to meet individually in Prague with Poland, East Germany, Bulgaria, Hungary and the Soviet Union —before the summit is convened.

COUNTERWEIGHT

As a counterweight, the liberal leadership would also hold talks with Tito and Ceausescu.

Yugoslav sources in Belgrade said Dubcek invited Tito here earlier in the year, then renewed the invitation this week when pressure from the Soviet Union and the Communist countries that surround Czechoslovakia began to increase.

BERLIN, WARSAW CONCERNED

The orthodox parties are afraid that liberal reforms here will force them to make concessions at home. Poland and East Germany appear to be the most concerned.

Following word of an expression of solidarity from Italian Communist party officials, the government announced that the French Communist party chief, Waldeck Rochet, would arrive Friday for talks. Like the Italians, he has just visited Moscow and holds that the Prague liberals should be left alone to develop their own policies.

In Moscow, an announcement said the Soviet party's central committee had "unanimously adopted a decision" on what to do about the Czech situation, but did not say what. Central committee meetings are held only to discuss the most important issues.

HEARING AID REPAIRS
Personalized service on
● Qualitone ● Beltone
● Auditone ● Unitron
● Dahlberg ● Siemens
● Fidility ● Maico
● Radiosar ● Electone
Batteries and Supplies
Lowest Prices in Town
For Complete Hearing Service
Phone, Write or Come In
ANDERSON'S
TRANSISTOR HEARING AID CENTRE
613 YATES ST.
Phone 386-2321

NO photofinishing STRIKE

says Ramona Cooper, in charge of photofinishing at Victoria Photo Supply. We still have our speedy two-day service on
KODACOLOR PROCESSING
and neither rain nor snow nor gloom of night will stop it! Bring us your films.
12-exposure roll developed and jumbo prints, only 2.99
20-exposure roll, only 4.49
Jumbo size reprints 29c
Victoria Photo Supply Ltd.
1015 Douglas Street 385-3458

Break out the frosty bottle, boys, and keep your collins dry!

LONDON DRY
Gilbey's Gin
This advertisement is not published by the Liquor Control Board or by the Government of British Columbia

Newspaper Advertising Offers You ADDED SALES PUNCH!

Eddy's GREAT JULY SALE
BUDGET SUMMER BUYING WITH A PLAN-A-COUNT
It's the easy way. No down payment, no interest or carrying charges.

SPORTSWEAR

Including "White Stag" and "Tan-Jay" slims, shorts, jackets, skirts. Long-sleeve T-Shirts, pant suits, blouses.
1/3 OFF AND MORE

TEE-KAYS
Cut-offs (seconds) in denim, all colors. Sizes 5 to 15. Reg. $3.00 and $6.00.
2.88 and 3.88

DRESSES
Easy Care fabrics, pleated aranels, cottons, linens. Sizes 5P to 24½.
Reg. to 16.95
CLEARANCE 8.88

COATS
Wools, tweeds, nylons. All colors. Sizes 5 to 24½.
UP TO 1/2 OFF

DOWNSTAIRS FOR MEN'S SPECIALS

CASUAL JACKETS
Men's Casual Jackets of Hopsack, Corduroy, Suede, Canasil. Sizes 36 to 44. Reg. to $19.95.
⅓ OFF

PANTS
Men's Casual Pants, regular cut. Fortrel or nylon and cotton, Perma press. Sizes 32 to 42. Reg. to $12.95.
⅓ OFF

SPORTS SHIRTS
Long sleeve; assorted patterns; cottons and blends, many perma press, S, M, L and XL. Reg. to $9.95.
⅓ OFF

SHIRT JACS
Short sleeves; turtle neck or regular collar; cottons, knits and serrano. Assorted colors and patterns. Sizes S, M, L and XL. Reg. to $10.95.
⅓ OFF

DRESS SHIRTS
Short sleeve, perma press; button-down and regular collars; white or pastel colors 2.88
Also striped, short sleeve dress shirts. Reg. to $6.50. ..... 3.88

UPSTAIRS—FROM TOTS TO TEENS

Girls' Sportswear
T-shirts, slims, cut-offs, blouses, pantsuits.
⅓ to ½ OFF

DRESSES
Culottes, suits, shirts.
⅓ to ½ OFF

BOYS' PANTS
B.S. sports shirts, T-shirts.
⅓ to ½ OFF

Eddy's for WOMEN & CHILDREN "and MEN"
On, Over and Under Douglas St. Open Thurs. and Fri. 'til 9.

Ray Eager to Deny Killing

LONDON (UPI) — The Alabama lawyer for James Earl Ray said Thursday Ray did not kill Dr. Martin Luther King and wants to "get back to Memphis and prove this as soon as possible." The lawyer also accused the U.S. justice department of violating Ray's "constitutional rights."

Arthur Hanes, the American lawyer for the accused assassin of King, explained to newsmen why Ray abandoned his fight against extradition to the United States to face the murder charge.

"This man is innocent and we want to get back to Memphis and prove this as soon as possible," Hanes said.

Hanes lashed out at the U.S. justice department for refusing him permission to accompany Ray back to the United States. He said both he and Ray had asked the justice department to let them return together, but that the U.S. Embassy in London told him the justice department refused.

* * *

"This is totally unfair, ridiculous and violates my client's constitutional rights," Hanes said. The lawyer said Ray was afraid of travelling alone with U.S. justice department agents.

* * *

The former Birmingham mayor said he had no idea when Ray would be returned to the United States. A British Home Office spokesman said the extradition papers for Ray would likely be signed Thursday.

Hanes said the reason Ray decided not to appeal the British court decision to extradite him was that he wanted to return to the United States quickly.

* * *

He said Ray wanted to "begin without further delay to combat and counteract the unprecedented, vicious and libelous press and television campaign to portray him as a convicted murdered, a monster, a degenerate and a dope addict."

* * *

Hanes said the alleged campaign "violates our most sacred Anglo-Saxon precept that every man must be regarded as innocent until he is proved guilty without a reasonable doubt."

There's more for YOU DOWNTOWN

LAST 3 DAYS

STANDARD FURNITURE

MID-YEAR CLEARANCE

DRAPERIES

Better Drapery Prints. Choose from this lovely assortment of vat-dyed, preshrunk cottons especially useful as slipcovers. Make your selection now while stocks last to avoid disappointment. 48" to 54" wide. Reg. to 4.95 yd. CLEARANCE, yard 2.89

Upholstery Damask. Traditional styled Jacquard type damask suitable for draperies or upholstery. Of a cotton and rayon construction, this sturdy yet beautiful fabric will give you many years of pleasure. 54" wide, colours of red, pumpkin or walnut on oyster background. Reg. 6.95 yd. CLEARANCE, yard 4.69

Plain Textured Fabric. A most versatile rayon and cotton fabric with interesting texture. A fabric possessing beautiful hanging qualities and comes in six delightful colours. 48" wide. Reg. 2.95 yd. CLEARANCE, yard 1.89

BEDSPREADS

Clearance of Bedspreads, ½ to ½ Off. We've selected a large group of assorted bedspreads and marked them down sharply for quick clearance. Included are tailored and throw styles in various patterns as well as plains in a grand array of colours. Reg. 21.95 to 149.00 each. CLEARANCE 10.97 to 89.50 ea.

SLIPCOVERS

Stretch-to-Fit Slipcovers. Stretch nylon covers in a gay floral pattern to add a special appeal to your decor. Awaken your tired furniture with these easy-to-fit covers for 2 or 3-cushion sofas and chairs.

Sofa Covers. Reg. 37.95. Clearance 26.99

Chair Covers. Reg. 18.95. Clearance 13.99

Assorted Upholstery Fabrics. An exciting value in sturdy upholstery fabrics of various textures and colours. Values to 7.95 per yard. Includes tapestries, friezes, plains and slub textures. CLEARANCE 2.98 yd.

ODD BEDROOM FURNITURE

4-Drawer White and Gold Chest. Reg. 109.00. CLEARANCE 75.00

4-Drawer Chest in Colonial Maple. Reg. 105.00. CLEARANCE 89.00

Panel Headboard, only 3 ft. 3. Reg. 39.95. CLEARANCE 19.95

Jade Panel Headboard, 3 ft. 3, with frame. Reg. 90.00. CLEARANCE 59.95

Double Dresser and Mirror, walnut finish. Reg. 117.50. CLEARANCE 98.50

4-Drawer Chest, walnut finish. Reg. 72.50. CLEARANCE 59.95

Double Pedestal Vanity Desk, 7 drawers, in walnut finish. Reg. 110.00. CLEARANCE 89.95

Panel Bed, 3 ft. 3 and 4 ft. 6, walnut finish. Reg. 53.00. CLEARANCE 39.95

Radio Bed, 4 ft. 6, walnut finish. Reg. 72.50. CLEARANCE 45.00

Queen Size, headboard only, 5 ft. wide. Reg. 42.50. CLEARANCE 35.00

OCCASIONAL FURNITURE

Solid Maple Bookcase Chest. Reg. 69.95. CLEARANCE 59.00

Elmira Lamp Table, acorn on cherry. Reg. 119.00. CLEARANCE 79.95

Elmira Book Table, acorn finish on cherry. Reg. 145.00. CLEARANCE 125.00

3 only, Elmira Accessory Tables, acorn on cherry. Reg. 59.00 each. CLEARANCE, each 49.95

Fruitwood French Provincial Lamp Table. Reg. 95.00. CLEARANCE 59.00

Stanley Pecan Vertical Cube Storage Cabinet. Reg. 135.00. CLEARANCE 95.00

Elmira Book Table, glass top, sienna finish. Reg. 179.00. CLEARANCE 69.95

Elmira Book Table, acorn finish. Reg. 145.00. CLEARANCE 115.00

Walnut Commode, Carpathian elm border. Reg. 149.00. CLEARANCE 115.00

Del Mörro Oak Square Lamp Table. Reg. 99.95. CLEARANCE 59.95

Solid Maple Chairside Table, spice finish. Reg. 55.50. CLEARANCE 39.95

Elmira Walnut Commode, ebony base. Reg. 149.00. CLEARANCE 99.95

Italian Walnut Round Lamp Table. Reg. 72.50. CLEARANCE 49.95

Traditional Mahogany Coffee Table on casters. Reg. 125.00. CLEARANCE 89.00

Long matching Cocktail Table with shelves. Reg. 165.00. CLEARANCE 99.00

Matching Round Lamp Table with shelves. Reg. 125.00. CLEARANCE 89.00

BEDROOM SUITES

Walnut 3-Piece Bedroom Suite by Kroehler. 60" triple dresser and landscape mirror, 4-drawer chest and 4 ft. 6 in. panel bed. Reg. 340.00. CLEARANCE 279.00

4-Piece Twin Bed Suite. Reg. 415.00. CLEARANCE 345.00

Decor Mahogany 4-Piece Bedroom Suite. Formica tops, 64" triple dresser with framed vertical mirror, 4-drawer chest and twin 3 ft. 3 in. panel bed. Reg. 359.00. CLEARANCE 285.00

Modern Walnut 3-Piece Bedroom Suite. 64" triple dresser and twin mirrors, 4-drawer chest and open 4 ft. 6 in. panel bed. Reg. 415.00. CLEARANCE 315.00

Matching Night Table. Reg. 55.00. CLEARANCE 45.00

Talisman Walnut 3-Piece Bedroom Suite. 9-drawer master dresser and framed vertical mirror, 4-drawer chest and 4 ft. 6 in. panel bed. Reg. 515.00. CLEARANCE 429.00

4-Piece Twin Bed Suite. Reg. 605.00. CLEARANCE 499.00

Spanish Pecan 3-Piece Bedroom Suite. 62" triple dresser with framed vertical mirror, 4-drawer chest and 4 ft. 6 in. headboard bed. Reg. 540.95. CLEARANCE 430.00

Modern Satin Walnut 3-Piece Bedroom Suite. 72" triple dresser and framed vertical mirror, master Armoire chest and open 4 ft. 6 in. panel bed. Reg. 535.00. CLEARANCE 459.00

French Provincial Cherry 3-Piece Bedroom Suite. 9-drawer triple dresser and framed mirror, 5-drawer chest and chairback headboard 4 ft. 6 in. to 5 ft. bed complete with frame. Reg. 539.00. CLEARANCE 439.00

4-Piece Twin Headboard Suite. Reg. 690.00. CLEARANCE 590.00

Equinox 3-piece bedroom suite, Autumn walnut finish on pecan. 64" triple dresser and framed vertical mirror, 5-drawer chest and 4 ft. 6 in. or 5 ft. headboard bed complete with frame. Reg. 600.00. CLEARANCE 495.00

Modern Satin Walnut 4-Piece Bedroom Suite. 9-drawer triple dresser and framed mirror, Armoire chest and twin 3 ft. 3 in panel beds. Reg. 629.00. CLEARANCE 529.00

Traditional Mahogany 3-Piece Bedroom Suite. 9-drawer triple dresser with framed landscape mirror, 4-drawer chest and 4 ft. 6 in. panel bed. Reg. 540.00. CLEARANCE 440.00

4-Piece Suite with twin High Poster Beds. Reg. 683.00. CLEARANCE 583.00

BROADLOOM and RUGS

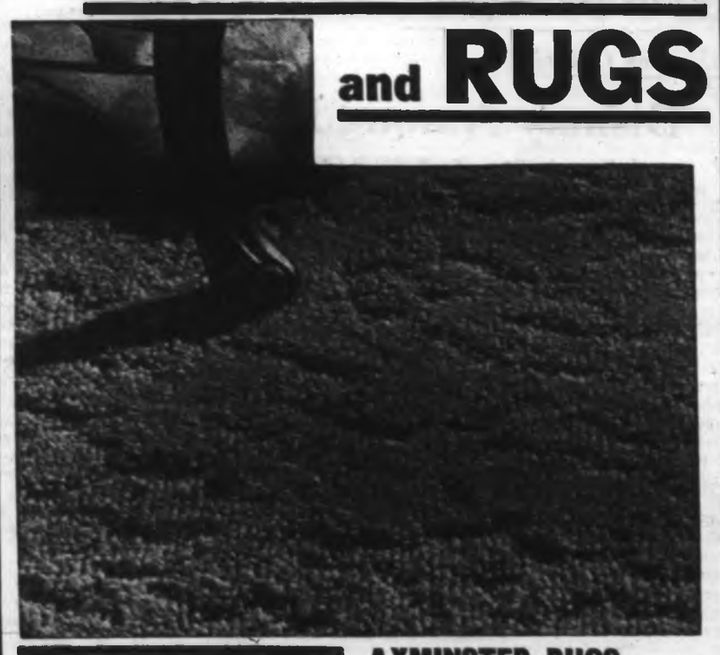

BROADLOOM ENDS

From 2 x 12 ft. to 8 x 12 ft. Wonderful savings. For runners, or rugs in smaller rooms. All types of yarns, textures and colours.

CLEARANCE

½ PRICE

AXMINSTER RUGS

Enjoy pattern and colour. See the wide choice of Axminsters, so practical and easy to look after. Choices of pattern and colour in each size group.

4 ft. 6 x 6 ft. 6. Reg. 34.95. CLEARANCE 24.88

6 ft. x 9 ft. Reg. 65.00. CLEARANCE 47.00

7 ft. 6 x 9 ft. Reg. 89.50. CLEARANCE 64.00

9 x 12 ft. Reg. 135.00. CLEARANCE 109.00

9 x 12 ft. Reg. 119.00. CLEARANCE 88.00

OVAL RUGS

Broken Lines or Colour Ranges

Braided Shags, 9 x 12 ft. Reg. 139.50. CLEARANCE 89.00

Braided Rugs, 9 x 12 ft. Reg. 107.50. CLEARANCE 74.00

Braided Shags, 6 x 9 ft. Reg. 79.50. CLEARANCE 59.50

SPECIAL! Findlay 30-INCH AUTOMATIC ELECTRIC RANGE

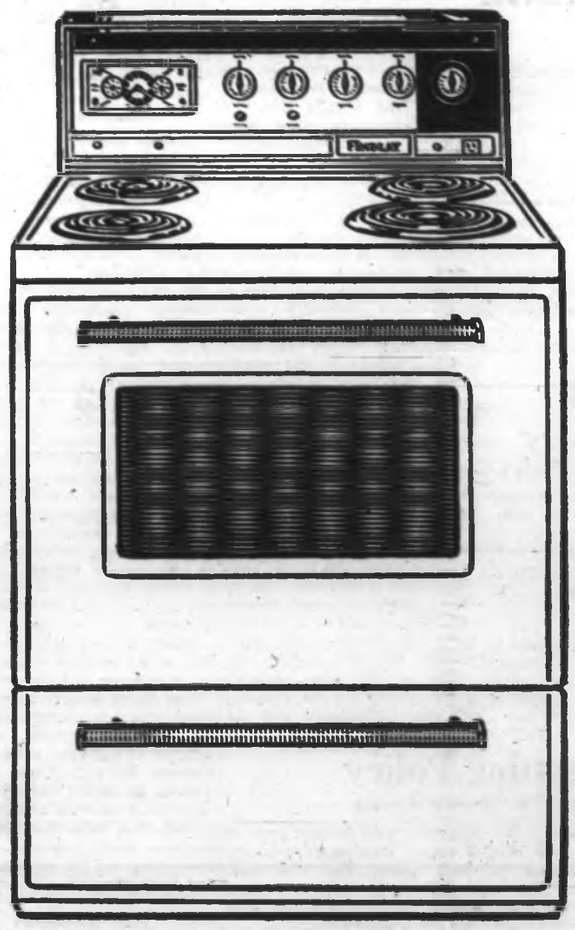

Infinite Heat Switches
These are the dials that let you "tune" your top burners to perfect heat.

Automatic Timer Appliance Outlet
Lets you wakes to the aroma of fresh brewed coffee or times other small appliances and your radio too.

Rotisserie
Self-basting as it rotates for effortless barbecue cooking. The rotisserie is the truly modern way to roast.

So Easy to Clean—Findlay Ovens
All Findlay Range oven doors lift off and stand up by themselves during cleaning operation. Racks slide out. Side racks lift out, bake and broil elements hinge for easy oven cleaning. Utility storage drawer lifts out for easy under-the-range cleaning.

Delay-Cook and Hold Automatic Oven Timer
Delay cooking time or start immediately as you choose. It holds your dinner table ready without overcooking or drying. Also times appliance outlet and combines clock with minute minder.

219.00 with Trade-In

No Down Payment, 12.65 per month for 24 months, excluding tax.

STANDARD FURNITURE

Surrounded by Free Parking 382-5111 8 Floors in the Middle of the Fabulous 700 Block Yates

The Daily Colonist.

"An Independent Newspaper The Organ of No Clique or Party"

1858 — 1968

Published every morning except Monday by The Colonist Publishers Limited, at 303 Douglas Street, Victoria, B.C. Authorized as second class mail by the Post Office Department, Ottawa, and for payment of postage in cash. All undelivered copies or any notices respecting changes of address are to be sent to the above address. Member Audit Bureau of Circulations.

RICHARD BOWER
Publisher and Editor-in-Chief

In Mercy's Name

CANADA, NOT ONLY AS A member of the Commonwealth but as a rich and civilized part of the world community, should move with all the energy the government can command to relieve the intolerable famine situation among war refugees in Biafra, the break-away Nigerian state.

Some relief is reaching the starving Ibo people, but hundreds are dying every day, and without succor it is estimated that as many as three millions will perish.

The emergency is complicated by the reluctance of the Nigerian government to allow an airlift over its territory and the refusal of the Ibo to accept food brought through enemy country by a road corridor offered by the federal government. They fear, apparently with some cause, it might be poisoned in transit.

The remedy would seem to be in the hands of powers willing to force a relief route.

If the Biafran Roman Catholic Relief Services are able to land airlifted supplies of food and medicines, it must be perfectly possible for other than private operations to do the same thing.

The resistance of the Nigerian government to any such plan, international or otherwise, must simply be ignored. The threat to shoot down relief cargo carriers should not impede any mission of mercy. It should go in with fighter protection if necessary. This is no time for diplomatic niceties.

Canada is quick to respond when any new African nation seeks assistance — including the former French colonies which are no part of the Commonwealth responsibility. The government should immediately take whatever steps are necessary to answer the pitiable plea for help from the Ibo refugees — alone, if necessary — and without regard to the diplomatic dignity or susceptibilities of the Nigerian government.

We have the aircraft, the food and the medical requirements to save thousands of lives. In mercy's name, let us use them.

Critics' Chorus

AT THE RATE Liberal rank and file members are finding fault with their party's management of the nation's business—both pre and post-Trudeau—Tory leader Robert Stanfield had better look to his laurels if he is to retain his position as chief critic of the government.

Last Monday two Grits—one a former cabinet minister, the other a newly elected member of Parliament—joined forces to condemn certain practices of the Liberal administration.

The former cabinet minister, Miss Judy LaMarsh, sounded off on how secret information was leaked "like a sieve" from former Prime Minister Lester Pearson's cabinet. Cabinet members, she reported, were afraid to speak at cabinet meetings for fear their views would become known to newspapers.

So bad did things become, she said, that it was once suggested that the RCMP be called in to plug the leaks.

Not to be left out of the needling game, the newly elected member, Mr. David Anderson (Esquimalt-Saanich) decided the same day that the time was ripe to tear a strip off External Affairs Minister Mitchell Sharp over his department's slovenliness in issuing passports.

In a telegram to the minister Mr. Anderson said: "I am seriously disturbed by the up to six-week delays in processing passport applications. As a former foreign service officer I am fully aware that delay is due primarily to low priority given to passport office by department of external affairs."

Bravo! That's telling 'em.

Just like Mr. Trudeau, we can hardly wait for the next John and Judy show.

Signs of Recovery

BRITISH NEWSPAPERS have exclaimed delightedly at the June trade report which shows exports up and imports down.

This is the long-awaited fruit of devaluation of the pound sterling.

The Daily Express exuberantly declares: "This is the answer to those who moan continually about Britain's inability to compete in the world. Time and again the free enterprise of the British people has confounded the critics. Now it is on the verge of doing so again."

This sort of optimism is perhaps a little premature. In 1966, Britain's balance of payments showed a deficit of about $400,000,000, and continued to gain in spite of the wage and price controls instituted at that time. Devaluation was a remedy of desperation, and until now there has been little solid evidence that it would save the situation.

But in June, for the first time, there was an indication it would work. The deficit was reduced by nearly $80,000,000.

The hope is therefore warranted that Britain will get through the year without another economic crisis, and even that the tide has definitely turned in her favor.

The Manchester Guardian observes: "At last it seems we are on the road towards a balance in our foreign trade and payments" and "British industry seems in better shape to exploit the advantages of devaluation."

However, the nation is by no means out of the woods. Any tendency to relax could be dangerous. Above all the temptation to grab for higher wages by means of strikes should be resisted. The dislocation of commerce by the railroads "work to rule" situation is bad enough, but a dockside stoppage, for example, would be ruinous.

Happily, the trade unions for the most part have shown an admirable restraint.

There is a growing sense of responsibility, and recognition that pay boosts, without a corresponding rise in productivity, increase the rate of inflation.

Along with management, British labor appears to have learned, the hard way, that the people who keep both in business are entitled to more consideration. The long-suffering consumer at last may be getting a break.

Biafra, not Belsen

Ottawa Offbeat

The Hired Hands Are All Upset

By RICHARD JACKSON, Colonist Ottawa Bureau

IN the manly political art of kicking the cabinet around, nothing like Pierre Elliott Trudeau has come rip-roaring down the prime ministerial pike since the original "toughie," William Lyon Mackenzie King.

The weeping word seeping out of this new giant-economy-size cabinet is that the brittle new boss has got his 28 hired hands all upset.

They simply can't figure him out.

And they just don't know where they stand.

Old hand and new alike, the enigmatic prime minister is keeping them uncomfortably off balance with his cryptic cracks in cabinet.

★ ★ ★

Let one of them come through with what he confidently considers one of the best political inventions since the baby bonus . . . and "The Man," as some are calling him, responds with maybe 10 closely-clipped words.

Who can read him? Who can be sure he's saying precisely what they think he means? Who can know whether there isn't some hidden significance in these crackling comments?

So they sit and stew, wondering, except when "The Man" doesn't like an idea.

THEN they know for sure in the biting brushoff they get.

This is the way they get business done.

Quickly. Decisively. No dithering.

★ ★ ★

And what a blinding change of pace this is!

For only Mackenzie King did business this decisively. He, too, was the unquestioned boss — and if anybody challenged him, they were out, out in the cold, like Defence Minister Ralston and Air Minister Power.

Gentle old "Uncle Louie" St. Laurent, the soul of quiet courtesy, never knowingly offended anyone, much less his cabinet colleagues.

The cranky old curmudgeon, John Diefenbaker, was not only boss but czar, and ruled his cabinet with a rod of iron. He goaded them, finally, to rebellion, when his terrible-tempered threats of walking out himself no longer were credible.

And Lester Pearson! You can conjure up any quality, almost, in him except decisiveness. And that defies imagination. He was too amenable, too reasonable, too accommodating. Always so over-willing to bend over backwards as to double himself up into knots.

Never so agonizing, either, as when, incredibly, he set out to be decisive in his so miscalled "60 blazing days of decision."

But Mackenzie King, Louis St. Laurent, John Diefenbaker and Lester Pearson alike, they all debated endlessly in cabinet, patiently hearing everyone out to the exhausting end.

Pierre Elliott Trudeau listens only until he has heard enough.

Then boom. Comes the crusher that cuts the cackle.

When he does listen — and it's never for all that long—there's prickly feeling of impatience.

The cabinet's "new boys," and there are eight of them raw recruits, don't know what hit them.

The freshmen who made it into the cabinet in those few pre-election days and now are confirmed as ministers, and there are six of them, aren't much more comfortable.

Even the holdovers from the Pearson team, and there are 10 of them, are more than a bit edgy and uncertain.

But it is the four veterans and their uncertain reaction to the moods and manners of "The Man" that is the measure of this new prime minister.

★ ★ ★

Two of them, Solicitor General George McIlraith and Government Senate Leader Paul Martin go back to the Mackenzie King years. Transport Minister Paul Hellyer broke in with the St. Laurent cabinet. And Works Minister Arthur Laing, while he hasn't been around Parliament Hill as long or as steadily, has been in federal politics for 43 years.

He's got them thinking they're Methuselahs, ancients from another time and another place, greybeard fugitives from the grave.

And all that experience is for nothing — almost — except perhaps for Paul Hellyer, who, after all, happens to be younger than Pierre Elliott Trudeau himself.

With this PM the time is here and now, and the word is action, his action.

Czechoslovak Regime

Trial by Intimidation

By NEAL ASCHERSON from Berlin

THE "second Czechoslovak crisis," so long predicted, seems to have opened.

The first crisis was weathered in March, as the Czech leaders faced their Communist allies at Dresden after the fall of President Antonin Novotny and assured them that Czechoslovakia would remain loyal and socialist.

Now, though they do not admit it, Alexander Dubcek, the new liberalizing secretary of the Czechoslovak Communist Party, and his colleagues, have been put on trial by intimidation. The open sign of it was the failure by a Soviet force of unknown size to withdraw on time after Warsaw Pact manoeuvres ended in June.

★ ★ ★

In Prague, there is fear and uncertainty, and resentment against the information policy of the government. Twice an official speaker stated that the remaining troops would be "ready to be withdrawn" within a few days. But through preceding weeks, the government—however hard the struggles may have been behind the scenes — assured the Czechs that the pact manoeuvres were mere staff exercises without sinister overtones. They were not believed, and the sceptics turned out to have been right.

On television, a Czech general admitted that something had gone wrong. A "new situation" arose, preventing the Soviet withdrawal on time. Negotiations were beginning again. Meanwhile, rumor put the total of Soviet troops anywhere between hundreds and nearly 30,000, and hinted at reinforcements flowing in from the Soviet forces stationed permanently in Hungary.

★ ★ ★

Dubcek's government was in an agonizing position. To admit the existence of a treaty publicly would be to destroy the pledge of loyalty to the Warsaw Pact; to throw the Soviet units out by force unthinkable. On the other hand, it was almost equally dangerous to do nothing. The Czechoslovak population remains less than totally convinced of the new regime's power to sort out the economy and mix communism with democracy. To tolerate the presence of uninvited Soviet troops could shatter the Dubcek regime's fragile foundations in popular confidence.

From January to about May, the Soviet leaders allowed Dubcek a very loose rein by their own standards. Now, however, they seem to have made up their minds that there is a real danger of Czechoslovak communism crumbling away.

Two events probably led them to this decision. The most important was the reluctant acceptance by Dubcek of an emergency party congress this autumn, which means that the radical liberalizers will probably capture the central committee. The other was the recent "2,000 words" manifesto by intellectuals, which urged the government to press through the purge of old Stalinists to the bitter end.

The manifesto has been the excuse for ominous outbursts in the Soviet press. Pravda talked of counter-revolution and recalled 1956 in Budapest; Literaturnaya Gazeta accused the signatories of seeking to create chaos.

★ ★ ★

Nobody can yet tell whether the Soviet leaders have a clear plan of action, or whether they are just playing things by ear.

A Budapest situation — a full-scale Soviet military intervention — is still remote. But the prolonged stay of the uninvited guests has raised two ominous possibilities. One is that the government will so lose credit that actual anti-Communist groups might emerge and attempt to wrest control from the party on patriotic grounds. The other is that the Slovakian Communists — of whom some are more interested in Slovak autonomy than socialist experiments — might break ranks under pressure. Some might be tempted to compromise deeply on democracy, to accept certain Soviet demands, in order to ensure a new federal status for Slovakia. Alone the Czechs cannot stand.

Either of these grim possibilities could produce chaos and the excuse for real intervention.

The Soviet leaders, however, know that an occupation of Czechoslovakia would wreck political co-operation within the Warsaw Pact. Even more serious, it would horrify the west European Communist parties who hope that Czechoslovakia may persuade their electorates that communism and democracy can co-exist.

Nobody can be sure that the Soviet Union, faced with some sudden and bewildering fresh development in Prague, may not panic and take tragic steps. But all common sense, at a moment when Moscow is trying to rally closer those Communist parties in the world which remain officially loyal to the Soviet policies, argues against it.

(CPYRS-Copyright)

Today In History

By THE CANADIAN PRESS

Second World War: Twenty-five years ago today—in 1943—Gen. Sir Harold Alexander, in his first proclamation to Sicily as Allied military governor, ordered all Fascist party organs dissolved; Allied forces completed conquest of one-third of Sicily as British troops closed in on Catania; officials announced the arrival of a relatively small body of Canadian reinforcements in Britain.

Upsetting Policy

From The Edmonton Journal

THE latest exponents of the "don't trust anyone over 30" adage, apparently, are the U.S. airlines, which face a possible strike over their policy of grounding hostesses at age 32.

The hostesses are understandably upset by the implication they lose their attractiveness or efficiency so young. At least the ones approaching 32 are upset.

The notion is also liable to prove somewhat offensive to large segments of the female general public.

Anyhow, the fight is just beginning. One hostess close to 32 says, "Passengers want the steady hand and the self-assurance of an experienced hostess, not just a young chick who can chatter pleasantly."

Now there may be a lot of truth to that. "Older" women (we dare not use the term without quotation marks) often have a better way with children, and those requiring special service.

But on the other hand what passenger wants to be told, "Why you've hardly touched your vegetables!"

New Zealand

In the Firing Line?

By ALEXANDER MACLEOD from Wellington

PLANTED in the Pacific 1,200 miles from Australia, New Zealand has so far not worried over the possibility of being wiped out by nuclear weapons. This has not prevented her from accepting the protection of the United States nuclear umbrella —paid for, in part at least, by a token commitment of troops in Vietnam. But now New Zealanders are starting to realize some of the possible implications of having their country bound into the U.S. global defence system.

Doubts were first provoked by a "special emergency edition" of the Canterbury University student newspaper Canta which reported that a U.S. Navy team had been surveying sites near Christchurch in New Zealand's South Island for a very low frequency radio navigation station of the type known as Omega. The station, said Canta, would be used by Polaris submarines as an aid to firing missiles. Thus, in time of crisis, New Zealand would be regarded by an enemy of the U.S. as a prime nuclear target.

Students here surface for serious political debate only rarely, but this time they were in earnest and they touched a raw nerve in the community. The daily paper took up Canta's report and within a few days the prime minister, Mr. Holyoake, had been obliged to make two statements about Omega. First he said that the Omega system would not be restricted to military uses. Then, the next day, he maintained that the proposed navigation station would not be used by the Americans for the military purposes alleged by critics. Omega, Mr. Holyoake claimed, would be useful for commercial shipping.

★ ★ ★

When the government is being pressed New Zealand's mainly conservative newspapers can usually be counted on to present a solid editorial front in its support. But editors were quick to spot the apparent contradiction in Mr. Holyoake's two statements and to note that in a television interview the U.S. ambassador seemed to confirm that Omega would be used by nuclear submarines. With the press continuing to ask questions, Mr. Holyoake ordered his secretary of external affairs to call a special press briefing aimed at clearing up "misconceptions" about Omega.

Government scientists at the briefing explained that the U.S. had plans for eight Omega stations — four are already operating, at Forestport (New York), Haiku (Hawaii), Port-of-Spain (Trinidad) and Bratland (Norway). When complete the system would cover virtually all of the world's surface and would provide extremely exact navigational fixes for ships and aircraft wishing to use it. New Zealand was apparently an ideal place for siting an Omega station.

★ ★ ★

If Mr. Holyoake hoped to quell public debate by ordering the briefing he must have quickly regretted his move. For it emerged from the questions asked that while the first official announcement about Omega had been made by Mr. Holyoake less than a year ago, U.S. technical journals had been predicting a station in New Zealand as long ago as 1965. It also became clear that Omega low frequency pulses can penetrate water to a depth of at least 40 feet and that the Omega system is regarded by the U.S. Navy as a useful means of double-checking the findings of inertial navigation equipment installed in all Polaris submarines. After the briefing the Royal Society of New Zealand announced that it would carry out its own study of Omega and its implications.

Part of the explanation for the unusually sharp public reaction to what at this stage is merely a proposal on the part of Washington, is that the Holyoake government has acquired a reputation for playing its cards very close to its chest when in the midst of defence negotiations with the U.S.

Before agreeing to increase Vietnam troop commitments, Mr. Holyoake has twice refused to concede that the question was even being considered by the cabinet. Then, each time, he announced increases hard on the heels of his denials. These tactics, though shrewd in the New Zealand political context, led to charges of a "credibility gap." The Omega affair is being seen by its critics against this background. Students, radical intellectuals and even some of the newspapers have urged the government to make a clear statement about Omega and its connection with Polaris submarine navigation.

★ ★ ★

Underlying the debate is a general feeling that the Americans enjoy unusually wide freedom of action in New Zealand. A top-secret U.S. Air Force installation began to operate at Woodbourne, near Blenheim, in 1963. No statement as to its precise purpose has ever been made, but it is thought to be tuned to the wavelength of U.S. military communications satellites. Under a status of forces agreement American servicemen can enter and leave New Zealand with only minimal local surveillance. This applies also to their military and scientific equipment.

On present evidence it is by no means certain that the U.S. firmly intends to establish an Omega station on New Zealand soil. But such stations require exceptionally high aerials and New Zealand has plenty of mountain ravines across which to hang them. The country is well situated for working in harness with the Hawaii Omega station. This, coupled with an abundance of electricity for Omega's 10 kilowatt transmitter, makes New Zealand an attractive proposition.

But Mr. Holyoake is now having to reckon with public disquiet, traceable mainly to the alleged possibility of nuclear reprisals if New Zealand became host to Omega. This is the first time New Zealanders have been asked to imagine themselves as a nuclear target. The prime minister, with an election set for next year, may be forced to admit that the possibility of a holocaust, no matter how remote, is unlikely to appeal to New Zealand's usually placid voters.

(NEA-Copyright)

Washington Calling

Dismay Among Republicans

By MARQUIS CHILDS

"IF Richard Nixon is the nominee our party is dead."

That stern judgment from one of the leaders of the Rockefeller-moderate-liberal wing of the Republican party reflects the rumble of dismay that the nomination may already be locked up. Call it spoilsport, treason or worse, the feeling is widespread among Republicans not only that Nixon cannot win in November but that his presence at the head of the ticket will cost the GOP what many have been counting on, almost certain sweep in Congress.

While these disaffected Republicans are less noisy and belligerent than the dissenting Democrats, they present Nixon with much the same problem confronting Vice-President Hubert Humphrey. They may not vote for the Democratic candidate. But they are saying now that they will stay home on election day.

★ ★ ★

For the Republicans this is in many ways a more serious threat since their party is not second but third, the polls on preference showing Democrats first and Independents second. Among independents Nixon's rating is low. Presumably, therefore, his strategy is to win over conservative Democrats in the South and the Midwest.

That appears to be the target in a move that astonished moderate-liberal Republicans in Congress. Listing his advisers in Congress who would help to shape his policies he picked three ultra-conservative senators and a freshman from Tennessee, Howard Baker, who was influential in swinging his state's delegation for Nixon.

The three are Karl E. Mundt of South Dakota, Roman L. Hruska of Nebraska and John G. Tower of Texas. All are hard-liners on the Vietnam war, with Tower in particular a champion of stepped-up military action to win a victory as against a negotiated peace. All three reflect the conservative view that equates economy in the federal budget with a call for law and order and an end to violence in the cities. They speak in each instance for a rural, small-town constituency at the opposite pole from the voters in the big cities which Nixon is proclaiming as his battleground in the fall campaign.

★ ★ ★

His moderate Republican colleagues put Mundt in the knee-jerk anti-Communist category. The proposal he had pushed hardest is for an Americanism academy comparable to West Point and Annapolis that would train cold war warriors. It has been repeatedly turned down. In the heyday of the anti-Communist furore when Nixon uncovered the pumpkin papers and sent Alger Hiss on the way to prison Mundt frequently made headlines with triumphant claims that the Communists were on the run.

So far as the political influence he might wield South Dakota is in any event normally a Republican state. A poll there last month showed Nixon with 49 per cent to 39 for Vice-President Humphrey. Nixon got 4% per cent to Eugene McCarthy's 43. Significantly, in light of the conservative outlook of South Dakota, Republican Gov. Nelson Rockefeller did better in the poll than Nixon.

Hruska has been conspicuous as the opponent of gun-control legislation. He is regarded on Capitol Hill as the spokesman for the National Rifle Association, the lobby fighting to counter the demand for stringent laws in the aftermath of the assassination of Martin Luther King Sr., and Sen. Robert F. Kennedy.

As for Tower, a former political science professor, he is the embodiment of the swing to the right in Texas politics. This trend in both parties away from the populism of the past, of which the late Speaker Sam Rayburn was a spokesman, runs the gamut from extremism of the "impeach Earl Warren" brand to old-fashioned states' rights, abolish-the-federal-government variety. It is the politics of big oil and Texas' burgeoning new industry. Here, of course, Tower can be helpful, since the Democratic party is badly fractured between liberal elements with Sen. Ralph W. Yarborough as their man and Gov. John Connally who speaks for the moneyed interests.

★ ★ ★

Are these the men, the moderates are asking, who will influence the candidate's policy and, if he is elected in November, help to shape the direction of a Republican administration? The question is asked against the background of President Johnson's efforts to bring about a relaxation of tensions with the Soviet Union and the preliminary peace talks in Paris. The moderates have not forgotten that Johnson's rating in the polls went up 12 points after the Glassboro, N.J., summit meeting with Premier Alexei Kosygin a year ago.

The moderate-liberals consider foreign policy, war or peace, the paramount issue. Nixon has been restrained on the Paris talks, opposing public discussion so long as the negotiations go on. Yet, when an American plane with 215 service men bound for Vietnam was forced down by the Russians on a Kurile island runway, Nixon wanted to know, when the most delicate negotiations were in progress to release the plane, whether this was not a flying Pueblo. Is this, the moderates ask, the new, restrained Nixon or the old Nixon who rose on the anti-Communist wave?

(Copyright 1968 by United Feature Syndicate, Inc.)

U.S. Weariness with Vietnam War Acts as Warning Signal

Realistic Thais Willing to Placate China

By CARL T. ROWAN, from Bangkok, Thailand

Although deeply committed to and compromised by the war in Vietnam, Thailand is eager to reach an accommodation with Communist China.

BACKGROUND

Thailand would initiate efforts to get Red China into the United Nations and the various regional organizations of Southeast Asia of Peking would just express a willingness to work peacefully with the countries of this area, I was told by Thanat Khoman, Thailand's foreign minister.

* * *

While leading Thais have spoken before of a need for a regional peace arrangement with Red China Thanat went further in expressing Thailand's willingness to take steps to placate China than any top official previously has done.

Thailand has never recognized the Peking regime and has been diplomatically aloof for two decades.

* * *

The foreign minister's comments, in a lengthy interview, reveal much about Thailand's growing concern on three points.

First, the Thai government notes that it now faces serious Vietnam-type guerrilla uprisings not merely in Northeast, but in three other areas. It believes that the support and direction of these insurgents flows directly from a hostile Chinese mainland.

Second, the Thais note growing American weariness with the war in Vietnam. Officials here fear that a settlement in Vietnam will enable the Communists to step up the "war of liberation" against Thailand militarily.

* * *

Third, Thai officials have seen not only in Vietnam but in their own country the huge amounts of manpower and resources that must be devoted to defence against a guerrilla uprising. They would rather avoid having to divert money and manpower into this kind of war.

All these factors are motivating Thailand to search for some kind of "peaceful coexistence" with Communist China.

Thailand is anything but neutral today. It is perhaps the staunchest Asian member of SEATO. Well over half of the bombing attacks on North Vietnam and on the infiltration routes in Laos are flown from Thai bases. Ten thousand more Thai combat troops are scheduled to go to Vietnam this year.

Yet, I got the impression that Thailand could easily move toward neutrality if Peking would drop its policy of unyielding belligerence.

* * *

"We are not anti-Communist, anti-Chinese, or anti-North Vietnamese," Thanat told me. "It is the other way around. They are anti-Thai, anti-Burmese, anti-Indian, anti-Indonesian. They are pressuring Ceylon, Nepal, even Cambodia."

The articulate foreign minister made it clear that Thailand wants a settlement of the Vietnam war — but "not a quick patchwork thing that will have to be done over again in six months or a year."

* * *

Thanat wants Vietnam peace arrangements to be a prelude to a general settlement for all of South Asia, with Communist China and the United States participating.

But Thanat clearly does not expect a positive response from the Chinese.

"Peking has made it clear that the Chinese don't intend to rest on their laurels in Southeast Asia," said Thanat, whose country has been publicly designated by Red China as the prime target after Vietnam.

* * *

So Thanat — and other Thais — are disturbed by what they consider growing tendencies toward isolation in the U.S.

"U.S. withdrawal from Southeast Asia into Fortress America will not stop the Chinese from going after you," Thanat said. "They are in a struggle to control the world, so the United States is their enemy, whether in Saigon or Kansas City."

The Thai foreign minister professes sadness over what he sees taking place in America.

* * *

"While the Soviet Union expands into the Mediterranean, the Middle East, the Indian Ocean, Americans talk of withdrawing from the world. I cannot understand people consciously deciding to make their country a third-rate power," he said.

Thanat is irritated at the notion that he is an incurable hawk on Vietnam and the general question of world Communism.

"It's ridiculous to talk of hawks and doves," he says. "Those are tendentious cliches. It's a matter of peace and war, or life and death for us, not a question of hawks and doves."

* * *

It would seem that, on the life and death matter of how to deal with Red China, Thanat and his Thai colleagues would like to hedge their bets.

Quotable Quotes!

I think this year I saw what the country needs, and there is something to be said for a President who can see in advance what the country needs. —Senator Eugene McCarthy.

* * *

We are thinking about the (U.S.) election as a judgment on the past instead of as a bet on the future.—James Reston.

* * *

It seems that nature's attempt has failed to produce on this earth a creature capable of thinking.—Professor Max Born.

* * *

Youth is no deterrent to responsibility. — Vice-president Hubert Humphrey.

Sands
Your Community
Funeral Chapels
Sensible Prices
Victoria 383-7511
Sidney 656-2932
Colwood 478-3821

IT PAYS TO ADVERTISE!

3 ROOM GROUP
LIVING ROOM
BEDROOM
KITCHEN
42 PIECES OF QUALITY HOME FURNISHINGS
SALE
NO DOWN PAYMENT
497.00
ARROW Furniture Co. Ltd.
1321 Government St. 383-8024

Latest Chapter in Decade of Turbulence

Iraq Coup Follows Pattern

By Reuters

A military coup d'etat in Iraq follows a decade of turbulence which has seen a frequent change of leaders since the army overthrew the monarchy in July, 19658.

* * *

The country has been troubled by fighting with Kurdish tribesmen in the north, border disputes with Iran, vacillating relations with U.A.R. President Nasser and, more recently, quarrels over rights in the vast Iraqi oilfields

Army and air force units ousted Premier Abdel Karim Kassem in February, 1963, and he was executed a day later.

Field Marshal Abdel Salem Mohammed Aref became president, with a government of predominantly Baathist party members. But in November, 1963, he rooted out Baathists (Arab Socialists) from key posts.

Air Force commander Brig.-Gen. Abdel Aref Razzak, with other pro-Nasser officers, made an unsuccessful coup attempt against the president in September, 1965 — only 10 days after Razzak became premier. Razzak fled to Cairo.

* * *

Aref was killed in a helicopter crash in April, 1966, and was succeeded by his brother, Abdel Rahman Aref, a career soldier. In June that year a new rising under Razzak was crushed.

Two months later Premier Abdel Rahman al-Bazzaz resigned, complaining his activities were restrcted. He was succeeded by Naji Taleb who resigned in May, 1967.

* * *

Aref took over the premiership until handing it over to Lt.-Gen. Tahir Yahya after two months.

Several years of intermittent fighting by Kurdish tribesmen, who wanted a measure of autonomy, was resolved under Bazzaz's government.

Kurds represent about 2,000,000 of Iraq's 8,000,000 population.

Under an agreement in June, 1966, fighting in the mountainous north came to an end with Kurdish acceptance of a government plan which, while recognizing Kurdish nationalism, provided for tribal development within a united Iraq.

* * *

But the Kurds have expressed dissatisfaction with the rate of implementation of the development plan and have recently shown signs of unrest.

Two of the three Kurdish ministers in the Iraqi cabinet resigned last month.

Wanted Enemy Fights Extradition

Shah May Get His Man

By JOE ALEX MORRIS, from Beirut

The noose is slowly tightening on former Gen. Teymour Bakhtiar, once the powerful head of Iran's secret police and a key lieutenant of Shah Mohammed Reza Pahlevi, who is fighting extradition to his native land.

Bakhtiar, who broke with the Shah over the "white revolution" which destroyed the power of Iran's feudal classes, has been living in European exile since 1963. He was arrested here on a routine arms smuggling charge three months ago.

The Iranian government then asked for his extradition. This was recently approved by a tribunal here, with some reservations.

* * *

The key one was that Bakhtiar should be tried specifically on the charge for which he was to be extradited, and no other. This was that he was responsible for the maltreatment and injuring of a taxi driver some seven years ago.

The Iranian government has agreed, and also has promised that Bakhtiar would be given adequate defence and the Lebanese government would be kept informed of the progress of the trial.

Bakhtiar, an uncle of ex-Queen Soraya and a leader of the powerful Bakhtiari Tribal Federation, claims the extradition is purely an act of political vengeance because of his present opposition to the Shah.

His lawyers point out that the Teheran government has had plenty of time to demand his extradition from Switzerland during the past seven years, but instead regularly renewed his passport.

Lebanese law forbids extradition for political reasons. The problem before the court and the government here was to determine whether the alleged criminal act was in fact Iran's real reason for wanting the general back.

The court order for his extradition was signed by Interior Minister Suleiman Frangieh. It must still be ratified by the prime minister and the president.

Bakhtiar's three-month sentence on the arms smuggling charge expired last week, but he is being kept in jail on the charge on which extradition is sought. His lawyers have filed an appeal against the arms charge, hoping further to delay extradition, and say they will ask the conseil d'etat, Lebanon's highest juridical body, to overrule the courts and the government when the extradition act becomes official.

* * *

Meanwhile, a press campaign has been organized in the general's favor saying that his extradition would be a travesty of the principles of democracy and freedom.

Bakhtiar's family is reportedly trying to stir the European conscience, and one report published here said the French philosopher Jean Paul Sartre had been enlisted in the cause.

Some observers here considered this unlikely in view of Bakhtiar's past history both as a feudal chieftain and head of the Iranian secret police, one of whose main jobs is to crack down on leftist elements opposed to the Shah.

Do FALSE TEETH Rock, Slide or Slip?
Don't live in fear of false teeth loosening, wobbling or dropping just at the wrong time. For more security and more comfort, just sprinkle a little FASTEETH on your plates. FASTEETH holds false teeth firmer. Makes eating easier. No pasty, gooey taste. Helps check "denture breath". Dentures that fit are essential to health. See your dentist regularly. Get FASTEETH at all drug counters.
Advt.

Autogone?
Rent a car from us.
Smile. Relax. You can rent a spanking new Ford-built car from us. Quickly.
Take your choice. Prices are always reasonable and include your insurance.
So next time you need a car in a hurry, come to us. And do your own disappearing act. In one of our new Ford-built cars.
FORD RENT-A-CAR
Phone us now and reserve the car of your choice.
PETER POLLEN FORD SALES LTD.
1060 YATES ST. Phone 384-1144

Entrenched Rulers Face Possible Upset

Swedish Poll Coming Up

From Stockholm
By PHIL NEWSOM

Sweden holds elections in September, and the opposition made up of the Liberal, Conservative and Centre parties sense a chance to upset Prime Minister Tage Erlander's Social Democrats who, with one brief exception, have ruled Sweden since 1932.

No matter who wins, there are certain basic elements in the Swedish system that cannot be changed.

* * *

One is the cradle-to-grave welfare program which annually consumes 41 per cent of Sweden's gross national income and each year grows more expensive, but which permits Swedes to retire at age 67 on 60 per cent of their 15 best earning years.

The other is Sweden's traditional neutrality.

Primary targets in the current campaign are the approximately 200,000 new voters. They are the results of the population explosion of 1943-44 and this year will be casting ballots for the first time.

It is a particularly sensitive time since among the new voters are the students who have been the most vocal in their opposition to the war in Vietnam and the most outspoken in their sympathies for Hanoi.

The opposition charges the Social Democrats with courting these voters at the expense of Sweden's image abroad and to an extent that could hurt the export trade which Sweden must have to support a living standard second only to the United States.

* * *

Especially arousing opposition wrath was Education Minister Olof Palme's well-publicized march in a demonstration which included a high representative of the North Vietnamese government.

Palme, U.S.-educated and just over 40, has been a rising star among the Social Democrats and is touted as the possible next prime minister to replace the aging Erlander should the Social Democrats win.

* * *

The hard-working Swedes feel they have earned their place among the world's most affluent societies and they want nothing to interfere with it.

Sweden exports about $4.5 billion worth of is goods each year, or about 22 per cent of its gross national product.

It has a comfortable balance of trade and a strong currency reserve. Spearheaded by Volvo, it now exports more automobiles and trucks than it imports.

It has practically full employment and little labor trouble. Its sophisticated labor unions, in contrast to the undisciplined unions of Great Britain, are more inclined to speak of the government as "we" rather than "they."

It has prospered under EFTA, the free trade area formed with Britain, Denmark, Norway, Portugal, Austria and Switzerland. It is working with its Nordic partners — Finland, Denmark and Norway, toward common policies embracing agriculture, labor, industrial research and investment and development of power.

* * *

One project currently under investigation is a $600,000,000 airport to occupy the whole of Saltholm Island between Sweden and Denmark and to be connected with the mainland by a tunnel and bridges.

There are difficulties.

Despite government subsidies and help from private industry, Sweden has a chronic housing shortage. And the welfare state and free medical care has led to an overcrowding of hospitals.

Stock Quotations - Market Reports

Toronto Industrials

Quotations in cents unless marked $. x—Odd lot, xd—Ex-dividend, xr—Ex-rights, xw—Ex-warrants. Net change is from previous board-lot closing sale.

Stock	Sales	High	Low	Close	Net Ch'ge
[illegible]	[illegible]	[illegible]	[illegible]	[illegible]	[illegible]

Active Stocks

MONTREAL

Volume		Close	Change
[illegible]	[illegible]	[illegible]	[illegible]

Toronto Mines

Stock	Sales	High	Low	Close	Net Ch'ge
[illegible]	[illegible]	[illegible]	[illegible]	[illegible]	[illegible]

Toronto Oils

Stock	Sales	High	Low	Close	Net Ch'ge
[illegible]	[illegible]	[illegible]	[illegible]	[illegible]	[illegible]

Primary Distribution

Distribution of Treasury Shares

[illegible]

Gold Prices

LONDON—The price of gold sold by [illegible]

Vancouver Trading

Stock	Sales	High	Low	Close	Net Ch'ge
[illegible]	[illegible]	[illegible]	[illegible]	[illegible]	[illegible]

Unlisted - Mutuals - Bonds

TORONTO — MUTUAL FUNDS — VANCOUVER — MISCELLANEOUS — BONDS — PROVINCIALS — CORPORATIONS — PIPELINES, Etc.

[illegible]	[illegible]	[illegible]

Stock quotations apart from Canadian Press Toronto trade are supplied by Richardson Securities, Hagar Investments Ltd., Pitfield Mackay Ross & Co. Ltd., Canadian Investment Dealers' Association, A. E. Ames & Co. and Pemberton Securities.

Today's Dollar

MONTREAL—	Close	
U.S. dollar	[illegible]	[illegible]
Pound sterling	[illegible]	[illegible]
NEW YORK—	**Close**	
Canadian dollar	[illegible]	[illegible]
Pound sterling	[illegible]	[illegible]

Closing Averages

TORONTO

88 Industrials ......170.29, up .37
12 Golds ....188.67, off 3.04
15 Base Metals ...106.53, up .14
9 Western Oils ...216.22, up 1.60
Shares: 3,085,000.

MONTREAL

65 Industrials ......170.91, up .32
13 Utilities ....140.04, up 1.38
7 Banks ....154.15, off .68
8 Papers ....89.35, up .06
85 Composites .....163.32, up .73

VANCOUVER

Industrials ....105.31, up .41
Western Mines ....197.88, up .01
Pipelines ....141.84, up .43
Shares: 1,487,034.

Strong Tone Returns To Markets

TORONTO (CP) — The Toronto stock market posted a small general advance. Only golds were off. Volume was below average.

In industrials, Crow's Nest gained 1⅞ to 42, Union Oil 1½ to 54, Dominion Textile 1 to 15⅝, Milton Brick ⅞ to 6⅝, Inco ¾ to 43¾ and Calgary Power ⅜ to 24⅝.

Falconbridge lost 1⅞ to 103⅝, White Pass and Yukon 1 to 40, Argus Corp. ⅛ to 15⅛ and Zenith Electric 20 cents to $3.40.

Salada Foods jumped 2⅝ to a 1968 high at 14.

Neon Products edged up ⅛ to 41.

Versafood, which is buying Arco Automatic Retail Ltd. for $1,200,000, slipped ⅜ to 18⅝. Great Lakes Power fell ⅛ to 18⅛.

In golds, Campbell Red Lake and Giant Yellowknife dropped ⅛ each to 29⅛ and 10⅛ and Dickenson 20 cents to $4.00.

Mining Stocks Up

VANCOUVER — Mining stocks were mainly firmer with Churchill adding .45 to 4.05 and Venus up .12 at 1.93. Also higher were Arctic, Magnum and Kimberley. On the downside were Magnet, Golden West, PCE, Northlode and Peso Silver.

Neon was up a point among industrials at 41, with White Pass at the same figure. Block was up ¼ at 15⅝. Weldwood, Doman and Scott Paper added fractions, while Western Pacific Products was off ¼ at 5⅛.

Early Gains Held

MONTREAL (CP) — The Montreal stock market held firm to early session gains and closed on a high note in moderately active trading.

In industrials, Velcro climbed 2⅝ to 58⅛, Salada Foods 2⅝ to 13⅞, Canadian Interurban 1⅛ to 9. Dominion Textile 1¼ to 16 and Crown Cork 1 to 118.

Denault added ¾ to 15⅝. Metropolitan Stores lost 1 to 48 and Oshawa A ⅝ to 41⅝. Peel Elder, on the Canadian Stock Exchange, went up 3 to 33.

London Stock Prices

[illegible]

Bonds: Brit 2½s Consols 33⅝; Brit Fundings 4s, 1960-90, [illegible]

Business Topics

Home Smelters Aim

By HARRY YOUNG
Business Editor

A move by the Ontario government to persuade mining companies to process domestic ore in the province appears to be leading to some success.

Allan Lawrence, Ontario mines minister, has informed the legislature that "the heat has been put on" Texas Gulf Sulphur to set up a smelter operation at Timmins to refine the company's large copper-zinc ore body in that area.

He said the government is also giving serious consideration to require that all minerals mined in Ontario should be refined in Canada, and possibly in the province.

COPPER, TOO

The government wants Texas Gulf to set up a copper smelter at Timmins and to refine its zinc ore at a smelter somewhere in the province.

Texas Gulf discovered its copper-zinc deposits some four years ago and since then has been in a legal dispute with two Canadian companies — Highland Bell and Leitch gold — over ownership of the property.

LEAD FOR OTHERS

The strong line being taken by Ontario to oppose the export to other countries of minerals in concentrate form may give a lead to other provinces notably British Columbia, which have been lenient in this respect.

Copper, nickel, iron and molybdenum are leading B.C. minerals which are mainly exported in the raw state.

□

JUMPER FLIES HIGH

The Ontario company formed to market the Jolly Jumper, North Vancouver's gift to athletic babyhood, has made a good start.

Its offer of shares in Jolly Jumper was made at $10, and when the shares traded over-the-counter for the first time this week, the opening quotation was $14-16.

□

AMOUNTS INCREASED

The Government of Canada has upped the size of its new borrowing from $275,000,000 to $300,000,000, the largest new financing since 1963.

The three maturity offer has been allocated as follows: $35,000,000 of 6½ per cent bonds due Dec. 15, 1969; $105,000,000 of 6¾ per cent bonds due Oct. 1, 1970; $160,000,000 of 7 per cent bonds due April 1, 1973.

The bonds are trading at a premium over the issue price.

□

TWO MORE FOR BOB

Former Canada trade minister Robert Winters this week became a director of two more international companies. He was elected to the board of Alcan Aluminum Ltd. and International Business Machines Co. Ltd. His main position is with Brazilian Light and Power Company, of which he is president.

□

BLOCK MOVING HERE

Block Bros. Realty, the real estate wing of Block Bros. Industries Ltd., and the largest firm of its type in Vancouver is shortly moving into the Victoria market, as well as expanding into Alberta.

A start on Vancouver Island has already been made by the acquisition of real estate firms in Nanaimo and Courtenay. The firm acquired in Nanaimo is Newcastle Realty.

Block Bros. Industries was formerly known as First National Mortgage Co. Ltd. Its high flying shares are now listed on the Toronto as well as the Vancouver stock exchanges.

□

CLEANING THE AIR

A sulphur extractor which will combat air pollution has been installed by Shell Canada Ltd. at its Shellburn Refinery at Burnaby.

The plant which cost $600,000 will extract 15 tons of liquid sulphur a day from the flue gases at the refinery, and is similar to the ones installed at other Shell refineries in Eastern Canada.

ALCAN DIRECTOR

HON. ROBERT H. WINTERS

Alcan Aluminium Limited announces the election of Hon. Robert H. Winters, P.C., as a director of the company. Mr. Winters is president of Brazilian Light and Power Company Limited and a director of a number of other Canadian corporations.

Grain

WINNIPEG

	Open	High	Low	Close
[illegible]	[illegible]	[illegible]	[illegible]	[illegible]

CHICAGO

	Open	High	Low	Close
[illegible]	[illegible]	[illegible]	[illegible]	[illegible]

Dividends

Gaspe Copper 75 cents payable Sept. 16; record Aug. 29; xd Aug. 21 (previously paid 60 cents).

Alcan Aluminum Ltd. com 35 cents (US) payable Sept 5; record Aug. 7; xd Aug. 5 $40-par pfd 43 cents (Canadian funds) payable Oct. 15; record Sept. 20; xd Sept. 26.

Box Scores

TORONTO

	Wed.	Tues.
Issues traded	715	733
Advances	281	257
Declines	244	279
Unchanged	240	217
New highs	42	43
New lows	7	11

London Metal Prices

In pounds sterling per long ton.

	Open		Prev.	Close
Copper—wire bars				
Spot	452½	458	444	445
Forward	444½	448	440	440½
Sales 3,370 tons.				
Tin—				
Spot	1302	1303¼	1301¼	1300¾
Forward	1314	1315	1314¼	1315½
Sales 280 tons.				
Lead—				
Spot	105	105¼	105	105½
Forward	102⅞	102⅞	102¾	102⅞
Sales 875 tons.				
Zinc—				
Spot	110⅝	110⅝	110⅝	111
Forward	110¼	110⅝	111	111¼
Sales 325 tons.				

Egg Market

AT VICTORIA— Producer Wholesale

	Producer	Wholesale
Grade A large	39	51
Grade A medium	[illegible]	[illegible]
Grade A small	[illegible]	[illegible]
Grade B	17	[illegible]

Cartoned eggs 2 cents extra.

Eric J. Clarke, C.L.U.
Nos. 700, 1070 Douglas Street
Victoria, B.C.
Telephone: 383-7151
—Life Insurance Trusts
—Executive Pension Trusts
—Annuities on Request
—Group Insurance, 10 Individuals or More
The Great-West Life Assurance Company

ROVER "2000" TC
$4198

CAR AND DRIVER Rate Rover 2000 TC WORLD'S BEST SPORTS SEDAN
Available as the "2000" Automatic at the same price
Brian Holley Motors Ltd.
NOW 2 LOCATIONS
New Car Showroom Parts Service — 750 Broughton 384-1161
New and Used Car Sales — 3319 Douglas
BESIDE A & W DRIVE-IN 384-3221

BAGGAGE
Insurance Is Our Business, Not a Sideline
HARBORD INSURANCE LTD.

MONK OFFICE SUPPLY LTD.
COSCO OFFICE FURNITURE
Styled for Beauty and Comfort

Executive, secretarial and side chairs of contemporary design by Cosco are as comfortable as they are beautiful. See our complete Cosco line.
STATIONERY — OFFICE SUPPLIES — PRINTING
784 BROUGHTON STREET 384-0565

CONSUMER RATED "BEST"
DATSUN pickup..
the tough customer

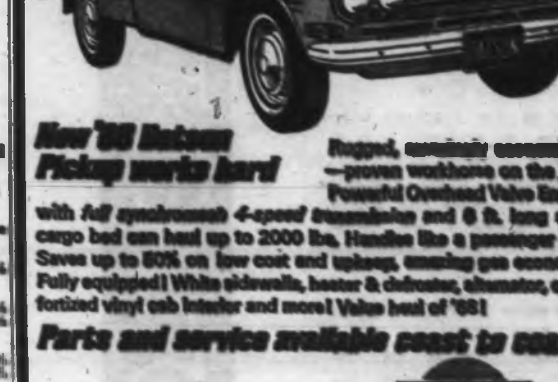

New '68 Datsun Pickup works hard!
Rugged, amazingly economical —proven workhorse on the job! Powerful Overhead Valve Engine with full synchromesh 4-speed transmission and 6 ft. long steel cargo bed can haul up to 2000 lbs. Handles like a passenger car! Saves up to 50% on low cost and upkeep, amazing gas economy. Fully equipped! White sidewalls, heater & defroster, alternator, comfortized vinyl cab interior and more! Value best of '68!
Parts and service available coast to coast
DAVID MOTORS LTD.
1101 Yates at Cook
DATSUN
THE MORE FOR YOUR MONEY CAR
386-6168
— Growing With Victoria —

No Special Arrangements

Few Tax Refunds Left for Mailing

OTTAWA (CP) — A revenue department spokesman said Wednesday, on the eve of the postal strike, that the taxation division has mailed 5,074,653 tax refunds for 1967 and has perhaps only another 250,000 to go.

No special arrangements are being made to handle tax refunds during the strike.

Processing income tax returns and handling refund cheques this year was slower than usual because of difficulties with the revenue department's big electronic computers, but all but a small part of the backlog of work now has been handled.

The spokesman said the department has 525,573 income tax returns still in its so-called "inventory," awaiting final processing.

Most of these involve errors by taxpayers in completing their 1967 tax returns, or other complications that can only be resolved by referring them to district tax offices for consultations with the taxpayers, and cross-checking with other records.

STRAIGHT SALARIES

The revenue department has processed 7,596,477 personal income tax returns known as T-1 Shorts or T-1 Generals. The short forms are used by taxpayers on straight salaries, uncomplicated by other income. T1 General forms are used by taxpayers with various sources of income and special deductions not common to most taxpayers.

The government expected 8,200,000 to 8,300,000 returns would be filed for the 1967 taxation year. Returns were due April 30, after which a late-filing charge was levied against taxpayers.

FEW RETURNS

So far, it has processed or has on hand for processing a total of 8,122,050. Only a few returns are expected to trickle in.

The revenue department said it cannot think how it could prepare for the postal strike. It was possible to make advance mailings of other government cheques—such as for pensions and family allowances. But tax refund cheques cannot be prepared from any standard list of recipients in standard amounts.

Each has to be handled separately when individual income tax forms are processed.

Between two-thirds and three-quarters of all personal income taxpayers are entitled to refunds for overpayment of taxes each year. This is despite the fact that rates of weekly, semi-monthly, or other payroll deductions are carefully computed to see that tax payments during the year come close to the taxpayer's liability.

MAJOR CHANGE

An official said the payroll deduction tables fall down, however, for any taxpayer who has a major change in his tax circumstances during the year.

A change in marital status, family, dependents, employment, or even a salary raise can result in a disparity between what the taxpayer has paid during the year, and what he owes—or what is owed him—at the end of the year.

BLUE TAILORED uniforms with fashionable skirts are official wear for employees of the new Bank of B.C. Here are four of them outside the bank's first branch which opens in Vancouver today.

Doors Now Open At Bank of B.C.

An enterprise which could be of the utmost importance to the financial status of British Columbia come officially into operation today when the Bank of B.C. opens its doors to the public in Vancouver.

Premier Bennett who inspired the idea of the bank, although he and his government were later deberred from being shareholders, will officially open the first branch of the new institution at West Pender and Burrard.

VICTORIA NEXT

Further branches are to be opened in the near future with one in Victoria at Douglas and Johnson being next on the list.

Premier Bennett became the first holder of a savings account in the bank and he and other founder account holders will have golden passbooks.

Albert E. Hall, the B.C. Bank's president, promises clients "fast, friendly service."

The bank has 11,700 shareholders who subscribed $12,800,000 to get it on the road.

FULL SERVICES

The new bank will offer full banking services. It offers a 5 per cent bonus savings account and a 3½ per cent chequing-savings account as well as personal chequing and current accounts.

It will make loans under the "B.C. Bankplan" and will do business by mail, paying postage both ways. It will issue money orders and letters of credit and for the present at least it will provide travellers' cheques through American Express.

B.C. Firm Sells Part To Swedes

VANCOUVER (CP) — The Vancouver-based Columbia Cellulose Co. Ltd. announced Wednesday that Svenska Cellulosa Aktiebolaget of Sweden has purchased a 41-per-cent interest in the company.

Celanese Corp. of New York, Columbia's parent company, has reduced its interest from 87.6 per cent to less than 50 per cent in the change-of-equity deal.

George Scrimshaw, Columbia president, said the company also acquired 100-per-cent ownership of Skeena Kraft Ltd. as part of the deal.

The Swedish company exchanged its interest in Skeena Kraft for 3,125,000 shares on newly-issued Columbia common stock. To further increase its interest in Columbia, Svenska purchased 1,230,000 shares in the Vancouver company from Celanese.

A Columbia official would not release the price of the share exchange.

State Ferries May Really Fly

OLYMPIA (AP) — A study of the feasibility of using hovercraft and hydrofoils by the Washington State Ferry Service was authorized Tuesday by the state highway commission.

The commission voted to limit its share of the cost of the study in conjunction with the legislative joint highways committee to $30,000.

State representative Brian Lewis, a member of the legislative committee, estimated a top cost of $45,000 for the study.

EUROPEAN STUDY

Lewis, who with State Senator Al Henry, chairman of the joint highways committee, travelled in Europe earlier this year studying hovercraft and hydrofoils, said he didn't know if they would be feasible in Washington.

"But Washington State owes it to itself to find out what the feasibility is," Lewis said.

Lewis said his tour has resulted in his decision to sponsor legislation next session to allow liquor by-the-drink licences on state ferries.

The entire profit of the Danish state ferries system comes from the sale of liquor on board, he said.

NEON DEAL OFF

The arrangement announced recently that Neon Products was proposing to acquire the Haughton Group of printing and advertising companies in Toronto has been annulled.

Officials of the two companies said that the deal by which Neon was to pay 45,000 shares had fallen through. No reasons were given.

Copter Pad Replacing First House

A helicopter pad and three buildings are scheduled to replace the first house built on Pulteney Point, near Alert Bay, the transport department says.

The department will call for tenders Monday for construction of the pad, two houses and a combination lighthouse and engine room.

Closing date is Aug. 26 for the six-month project, which will replace the house built in 1905.

Two families are on the point now.

OKANAGAN HOLDINGS LIMITED

HORACE B. SIMPSON

J. Bruce Smith, President of Okanagan Holdings Limited, is pleased to announce that Horace B. Simpson of Kelowna, B.C. has joined the Board of Directors. Mr. Simpson, formerly President of S. M. Simpson Ltd., is now associated with Crown Zellerbach Canada Limited in an advisory capacity. He is a Director of Okanagan Telephone Company and is a member of the Kelowna Industrial Commission. Okanagan Holdings Limited, a Real Estate Investment Company, has interests in Commercial Real Estate in many areas of B.C.

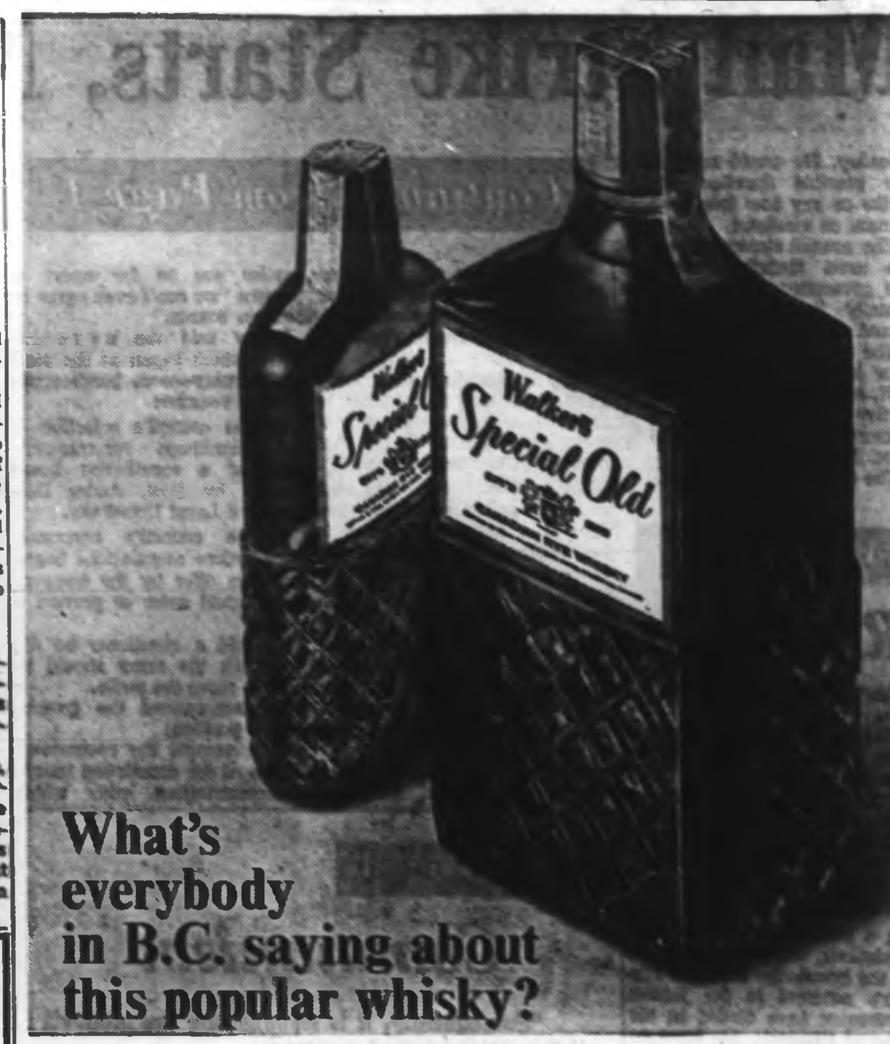

Cheers. And you'll cheer too once you've tried Walker's Special Old. You'll like the mellow smoothness and the look of luxury. No wonder it's one of Canada's favourites.

This advertisement is not published or displayed by the Liquor Control Board or by the Government of British Columbia.

ADMINISTRATIVE SECRETARY
Desires Challenging and Remunerative Position
PHONE 382-9479

Regular Advertisers . . . SELL MORE MERCHANDISE!

FLY
From Downtown Victoria To Downtown Vancouver
VICTORIA FLYING SERVICES LTD. Announces DAILY PASSENGER SERVICE To VANCOUVER HARBOR via THE GULF ISLANDS
Flights Depart Victoria 8 a.m.- 11:30 a.m., 4 p.m.
$7.50 to Gulf Islands
$15.00 to Vancouver
Reservations: Tickets 656-3032—388-4722

A Volvo doesn't wear out before the payment book runs out.

"The word for Volvo's first new sedan in 10 years is 'RUGGED'. Call it safe, with a touch of luxury —and drive it FOREVER!"
VOLVO
—Reprint from: "Popular Imported Car's Magazine".
DAVID MOTORS LTD.
1101 YATES AT COOK 386-6168
— Growing With Victoria —

Lucky Dollar store

Watch for Lucky Dollar Flyer — Brentwood Only
Brentwood Food Giant Ltd., Lucky Dollar, 7154 West Saanich Rd., 652-1812
Cooper's Lucky Dollar Store, 705 Goldstream Ave., 478-3243
Kee's Lucky Dollar Store, 4101 Shelbourne St., 477-1743
Lake Hill Lucky Dollar Store, 3940 Quadra St., 479-6222
Porter's Food Market, 207 Cadboro Bay Rd. (Next to Oak Bay High School) 383-6222
PRICES EFFECTIVE JULY 17-20
WE RESERVE THE RIGHT TO LIMIT QUANTITIES

KELLOGG'S Sugar Frosted Flakes 10-oz. 33c
Certo Liquid 8-oz. 2 for 69c
CHIQUITA Bananas 8 lbs. $1.00
LOCAL Celery lb. 10c
Watermelon ea. 69c
SEA LORD Tuna Fish SOLID 7-oz. 39c
MALKIN'S Tomato Juice 48-oz. 3 for 99c
MALKIN'S Pineapple Juice 48-oz. 4 for 99c
TULIP Margarine lb. 4 for 79c
SNOW FLAKE Shortening 2½-lb. 79c
CANADA CHOICE, CANADA GOOD Round Steak lb. 99c
ROUND STEAK Roast lb. 99c
EMPIRE Sliced Bacon lb. 63c
SWIFT'S ASSORTED Cold Meats Pimento, Cheese, Macaroni and Cheese, Bologna, 6-oz. 4 for $1.00
SEVEN FARMS Sliced Cheese 16-oz. 59c
SHASTA Canned Pop 10-oz. 10 for 89c
BRENTWOOD Bartlett Pears 14-oz. 5 for 99c
HEINZ Sweet Pickles 32-oz. 59c
BETTER BUY Toilet Tissue 8 rolls 89c

Mail Strike Starts, No Talks Till Sunday

Tuesday. He would not predict the possible duration of the strike or say how long he may remain as mediator.

The council statement read at the news conference rejected the government wage offer as "totally inadequate" and referred to it as a pittance.

The offer is for a 10-cent-an-hour increase effective Aug. 1, 1967, and a further five cents effective March 1, 1968, over a 14-month contract which expires Sept. 30 this year.

The statement ended:

Continued from Page 1

"However, the council stresses that it is still ready right now to return to the bargaining table in an effort to reach a fair settlement.

"The council is hoping for a short strike and that it will be resolved by an agreement that gives consideration to the real needs of post office workers."

Houle said the strike could be called off within two days if a satisfactory offer is forthcoming. But for now "it's going to be a fight to the finish."

'WORKED DOWN'

The council wage demand now was 60 cents an hour above the government offer but this could be "worked down" through agreement on improved fringe benefits.

Roger Decarie, the other council co-chairman, said the parties are so far apart at present "we can't even agree on bulletin boards."

Drury said the negotiations—which began at the start of February—were handicapped for two reasons:

● The council's rejection of the unanimous recommendations of a conciliation board headed by Prof. Andre Desagne of Laval University.

● The council's announcement before negotiations began that "no offer by the treasury board could defer or prevent a strike."

He told a questioner he did not think the army should be used to move the mails.

He summarized the government's position:

● It accepts the recommendations of the conciliation board, recommendations with which the council's own nominee concurred.

● If the council is prepared to accept the report as a "just foundation" for settlement of non-pay issues," the government is ready to negotiate a fair and responsible settlement on wages."

RAISE IN '65, '66

Drury said post office workers received a pay increase of 11 per cent in 1965 and 10.5 per cent in 1966 and now have been offered a further six per cent for a total of 27.5 per cent.

That 1965 settlement followed a strike of postal workers in Quebec, Ontario and British Columbia. Most returned to work within a week, but Montreal union members remained out for 16 days.

In 1966 it required last-minute mediation to prevent a national postal strike. This threat ended with a 25-cent-an-hour pay increase and appointment of Judge Andre Montpetit as a one-man inquiry into postal working conditions.

EMBARGO

Although the strike deadline was today, all mail was embargoed as of midnight local times Tuesday. All government welfare and pension cheques for July were mailed early in an effort to beat the deadline.

Drury said the right to strike for public employees is "based on the assumption that it would not be irresponsibly employed."

He said the best arbiter of the responsibility of a strike in such cases would be "the elected representatives of the public."

Asked about possible withdrawal of the right to strike, he replied that the question is "one on which the government will have to come to some conclusion."

He noted that a "task force on labor-management relations" now is looking into means of avoiding such situations.

Would there now be round-the-clock negotiation?

"Yes," Drury replied without hesitation. He looked at negotiator Douglas Love beside him and said: "I think Mr. Love is entitled to four or five hours sleep a day."

Drury said it would be irresponsible for the government to allow "a prolonged postal strike," in answer to a question that used the phrase. He said he couldn't define "prolonged" in this case, however.

From Page 1

Rhodesia

authorize complete partition," it says.

"It is accepted that today partition is, for practical purposes, virtually impossible, but it is felt that our descendants may decide it is both necessary and possible and for this reason the safeguard should be included in the constitution."

'NO OPTIONS'

In a preamble to the recommendations, the party declares: "In the knowledge that Her Majesty's advisers in the British government have denied us the Queen of Rhodesia, we have no option but to submit to your consideration the following proposals for a republican constitution of Rhodesia."

The powers of the judiciary would remain as at present constituted. The proposed constitution would also entrench European and African land tenure to control the occupation of land by differing race groups.

UNDERLYING THREAT

Republican status for Rhodesia has been an underlying threat of the Smith government since its declaration of independence.

But, in a report published April 10 this year, Rhodesia's constitutional commission said the territory should not become a republic yet.

FINAL BREAKDOWN

The government-appointed commission said declarations of a republic would bring no immediate benefit, although it would be inevitable if there was a final breakdown in negotiations with Britain.

Britain has always insisted that any independence constitution must provide for "unimpeded progress" to eventual black African majority rule.

NEW OFFICER

After the independence declaration, Smith declared British Governor Sir Humphrey Gibbs suspended and appointed one of his ministers, Clifford Dupont, to take his place as officer administering the government.

This followed Britain's formal suspension of the Smith government.

LOYALTY STRESSED

The Smith government has nevertheless repeatedly stated it was loyal to the Queen.

However, in March the Rhodesian government decided to uphold a sentence of hanging on three black Africans after a reprieve was granted to them by the Queen.

From Page 1

Communism

"Subsequently, it is endangering the interests of the whole socialist system."

"We would like you to understand us and correctly evaluate our aim," the letter said. "We did not have the aim to interfere into such matters which belong to the internal matters of exclusively your party and state, to violate in the relations among the Communist parties and socialist countries the principle of respecting independence and equality."

Bus Chases Motorist, Rams Cars

SEATTLE (AP) — A 35,000-pound Greyhound bus broke loose from a tow truck on a hill here Wednesday, injured the truck driver, chased a motorist and damaged five cars in a used car lot.

The bus, being towed from Spokane for repairs, was within two blocks of the Greyhound garage when trouble hit.

The weight of the bus on the steep hill raised the tow truck's front wheels off the pavement and flipped it over, injuring the driver, Donald Alexander, 25, of Spokane.

The scenicruiser tore loose from the truck hitch and rolled backward down the hill. Mark Quedding Jr., 26, who was heading up, frantically tried to back out of the way but the bus caught up with him and shoved his car to the bottom.

Then the bus veered into the used car lot and smashed five cars, with an estimated $2,500 damage. Greyhound said it would cost about $500 to fix the bus.

Alexander was treated in hospital for a head cut.

Lost Plane Discovered

VANCOUVER (CP)—A search and rescue aircraft from Comox on Vancouver Island Wednesday located three persons missing since Monday afternoon on a float-equipped Cessna 185 in the Yukon.

The pilot of the Cessna, Ron Komarinsky, 38, of Vancouver, radioed Fort Simpson Tuesday that the plane had made a forced landing on a lake and said the three persons aboard were not injured. But the plane could not be found.

It was finally located Wednesday, 145 miles northeast of Mayo.

This advertisement is not published or displayed by the Liquor Control Board or by the Government of British Columbia.

HOW TO ENJOY AN ENGLISH BEER

Many contend that English beer should be served at room temperature in a "Toby" jug. What rot! Charrington Toby beer is just as superb in a Canadian rec room as it is in an English pub: just as enjoyable in a glass or bottle as in a "Toby" jug! Serve Toby at room temperature? If you like: but don't become a secret drinker just because you like your Toby chilled. Defy the purists: enjoy Toby any way you like!

CHARRINGTON TOBY BEER

Brewed under licence by

On those days when it's so hot and muggy you can almost cut it with a knife, there's nothing to compare with the joy of driving home in an air conditioned car.

American Motors understands. That's why we put Kelvinator air conditioning into every Ambassador... free! Everyone should be cool.

The other manufacturers don't go along with us on this. They all want more for a car with a comparable air conditioning system.

	Ambassador	Ford	Chevrolet	Plymouth
Standard Equip. Air Conditioning?	YES	NO	NO	NO
Extra Cost of Air Conditioning	NIL	$394.	$458.30	$441.15

Well, we've led the industry before ... in rustproofing ... in compacts ... in single unit construction. Now, it's air conditioning. Maybe some year they'll follow. Who knows?

In the meantime, though, you get two advantages. The sheer pleasure of driving an air conditioned car, plus the increase in trade-in value ... just because your car is air conditioned.

On the way home from work tomorrow, stop in at an American Motors dealer and take a test drive in a cool one ... a 1968 Ambassador. Then ask yourself: "Why should I suffer when I can get air conditioning free?" Why indeed.

American Motors

See your American Motors Dealer for

AMBASSADOR
AMERICAN
REBEL
JAVELIN/AMX

Select USED CARS

THOMAS PLIMLEY LIMITED

1010 YATES STREET 382-8121

CAMPBELL RIVER
Lightview Service Ltd.

COURTENAY
Norm Knight Sales Ltd.

DUNCAN
Valley Motor

MAVERICK MARKET

Esquimalt Rd. and Head St.

Prices Effective July 18, 19, 20

TRUE DISCOUNT PRICES MM

MEAT PRICES ARE LOWER AT MAVERICK MARKET

MM TRUE DISCOUNT PRICES

GOV'T INSPECTED

Swift Tendered Beef 100% Unconditional GUARANTEE

Steak CLUB RIB OR ROUND LB. 69c

TRUE DISCOUNT PRICES MM

Back Comp. Price 89c

Spare RIBS LB. 49c

MM TRUE DISCOUNT PRICES

BEEF LIVER 39c

Comp Price 69c

16-oz. tubs

TRUE DISCOUNT PRICES MM

EXTRA LARGE

CANTALOUPE 7c LB.

TRUE DISCOUNT PRICES MM

ALBERTA

BUTTER 55c LB.

Reg. Comp. Price 71c

Limit 2 lbs. with $5.00 order or over

TRUE DISCOUNT PRICES

STORE HOURS:
Monday, Tuesday, Wednesday, 10 a.m. to 7 p.m.
Thursday, Friday, 10 a.m. to 9 p.m.
Saturday, 9 a.m. to 6 p.m.

Pay Less at Maverick's

MATTRESS CLEAR OUT

There's more for YOU DOWNTOWN

EASY TERMS TOO!

Fabulous One-Time Sale . . . Simmons and Western Sleep Co. Clear Fresh Stocks Through Standard!

STARTS THURSDAY 8:30 A.M.

SINGLES, DOUBLES AND QUEEN SIZE

Mattresses and Box Springs Stacked High On The Main Floor!

EXAMPLES:

Restonic 252 Coil Mattress, scroll quilted top, attractive print ticking. 6 ft. long in 39, 48 and 54-inch widths. MATTRESS ONLY **39.00**
Complete Unit with Matching Box Spring 69.00

Luxurious 510 Coil Mattress in multi-quilted rayon damask ticking. 6 ft. long in 39, 48 or 54-inch widths. MATTRESS ONLY **59.00**
Complete Unit with Matching Box Spring 99.00

Simmons offers fine, smooth-top mattress, 252 coils, fine quality print ticking with matching box spring. Complete Unit, 3'3"x6'. **59.00**
Complete Unit, 4'6"x6'. 72.50

EXAMPLES:

Restonic 312 Coil Mattress in diamond quilted damask. 6 ft. long in 39, 48 and 54-inch widths. MATTRESS ONLY **49.00**
Complete Unit with Matching Box Spring 79.00

Luxurious 720 Coil De luxe Mattress, diamond-quilted in beautiful imported damask. With 20-year guarantee! 6 ft. long in 39, 48 or 54-inch widths. MATTRESS ONLY **69.00**
Complete Unit with Matching Box Spring 109.00

CONTINENTAL BEDS

Quilted Top Mattress in durable twill stripe with matching box spring, complete with shaped 5-button headboard, brackets and legs. Complete Unit **65.00**
Or Buy Two Units Complete for 129.00

Be Early For These!

BEAUTYREST By SIMMONS

Floor Sample Spring and Mattress Units

Single, 3'3"x6'. Reg. 209.00 Complete. TO CLEAR **169.00**

Double, 4'6"x6'. Reg. 209.00 complete TO CLEAR **169.00**

Queen Size, 5'6"x6'. Mattress on Deep Sleep De Luxe Box Spring. Reg. 269.00. TO CLEAR **219.00**

Surrounded by Free Parking

STANDARD FURNITURE

8 Floors in the Middle of the Fabulous 700 Block Yates

Phone 382-5111

Penticton, Kamloops

Liberals Picking Convention Site

PENTICTON (CP)—Penticton as well as Kamloops is being considered as a venue for the British Columbia Liberal leadership convention in October, party president Lawrence C. Jolivet said here Wednesday.

The party has made tentative reservations at both the Civic Sports Centre in Kamloops and the Peach Bowl Convention Centre here.

GOVERNING BODY

"The decision which place to choose will be based primarily on the available facilities and the ease of access for members of the riding associations," he said.

The governing body of the provincial association will decide finally in August, he said.

Earlier Mr. Jolivet said the Liberals' constitution requires that this fall's convention be held in the Interior, that Kamloops or Penticton are the only major centres with facilities, and that Kamloops is more central than Penticton.

ACTIVE GROUP

"Kamloops has a very active Liberal group and it is one of the requirements of a successful convention that the local group is active and able," he said.

The provincial Liberal leadership became vacant when Ray Perrault resigned his seat in the provincial legislature to successfully contest the federal seat previously held by New Democratic Party leader T. C. Douglas.

Printers Discuss New Methods

The Queen's Printers' Association discussed the most economical use of photocopying machines and also the merits of reprinting statutes in looseleaf form, during its recent convention and meeting in the Banff Springs Hotel.

C. B. Watt of Ottawa, Canadian Government Printing Bureau general manager, was elected chairman, replacing W. A. Peterson.

In Victoria this week, he said printing of legislation in looseleaf form would allow amendments to be inserted into law books, eliminating many reference books and pamphlets.

He said the resultant shrinkage of book and pamphlet manufacturing would save the government money, but the final decision would be up to the courts.

He said misuse of photocopying machines had wasted money, because the machines in many cases cannot compete with other methods of duplication or of printing.

To make his point, he said it would be ludicrous for a newspaper to attempt photocopying its editions.

The association's 1969 convention will be held in the Seigniory Club at Montebello, Que.

Others at the convention were Queen's Printers L. S. Wall of Edmonton; Bert Sutton of Victoria; Roch Le Febvre of Quebec; Gordon S. Dibb of Halifax; R. S. Evans of Winnipeg, and Lawrence Amon of Regina.

Information Officer Posted

The new regional information officer for B.C. is Lt.-Cmdr. G. J. Maloney, who assumed his new duties at HMC Dockyard Tuesday.

He came here from Ottawa where he was co-ordinator for the directorate of information services at national defence headquarters.

A native of Hamilton, he joined the navy there as a midshipman air trainee in 1952.

Enjoy VILLA SHERRY

so delightful anytime!
Villa Cream Sherry
Villa Medium Dry Sherry

This advertisement is not published or displayed by the Liquor Control Board or by the Government of British Columbia.

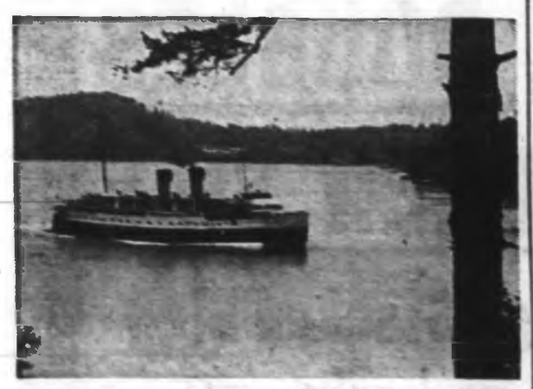

Sail away to Seattle or Port Angeles

Travel downtown to downtown aboard the luxurious Princess Marguerite. Sail the scenic coast and enjoy the sights from the deck or from one of the ship's many lounging areas. Relaxing. Fun. If you wish, take your car. Daily service.

VICTORIA – SEATTLE
Lv. Victoria 5:30 p.m. Ar. Seattle 9:30 p.m.
Lv. Seattle 8:30 a.m. Ar. Victoria 12:30 p.m.
Passengers – one way $6.00, return $11.00
Automobiles $8.00 each way

VICTORIA – PORT ANGELES
Lv. Victoria 1:30 p.m.
Ar. Port Angeles 2:45 p.m.
Lv. Port Angeles 3:15 p.m.
Ar. Victoria 4:30 p.m.
Passengers – one way $2.20, return $4.40
Automobiles $6.00 each way.

FOR INFORMATION PHONE
385-7771

TRAVEL Canadian Pacific

Newspaper Advertising Offers You ADDED SALES PUNCH!

NEW at SAFEWAY

Seafood

Pre-cooked-Ready to heat 'n' eat!

Everybody's Favourite

Captain's Choice Pre-Cooked Heat 'n' Eat Seafoods offer a wonderful variety of fish delicacies . . . choose from nine popular favourites.

These tasty morsels are so easy to prepare . . . just follow the directions which are contained in every package. Within minutes you have a delicious mouth-watering meal. You can be assured of the finest quality . . . all Captain's Choice Heat 'n' Eat Seafoods are prepared fresh from the catch, dipped in batter and fried to a golden brown ready for you to heat, eat and enjoy. There are nine delicious Captain's Choice items from which to choose . . . try some this week . . . every one a delicious seafood treat for your table.

Captain's Choice is available at Safeway Seafood Stores.

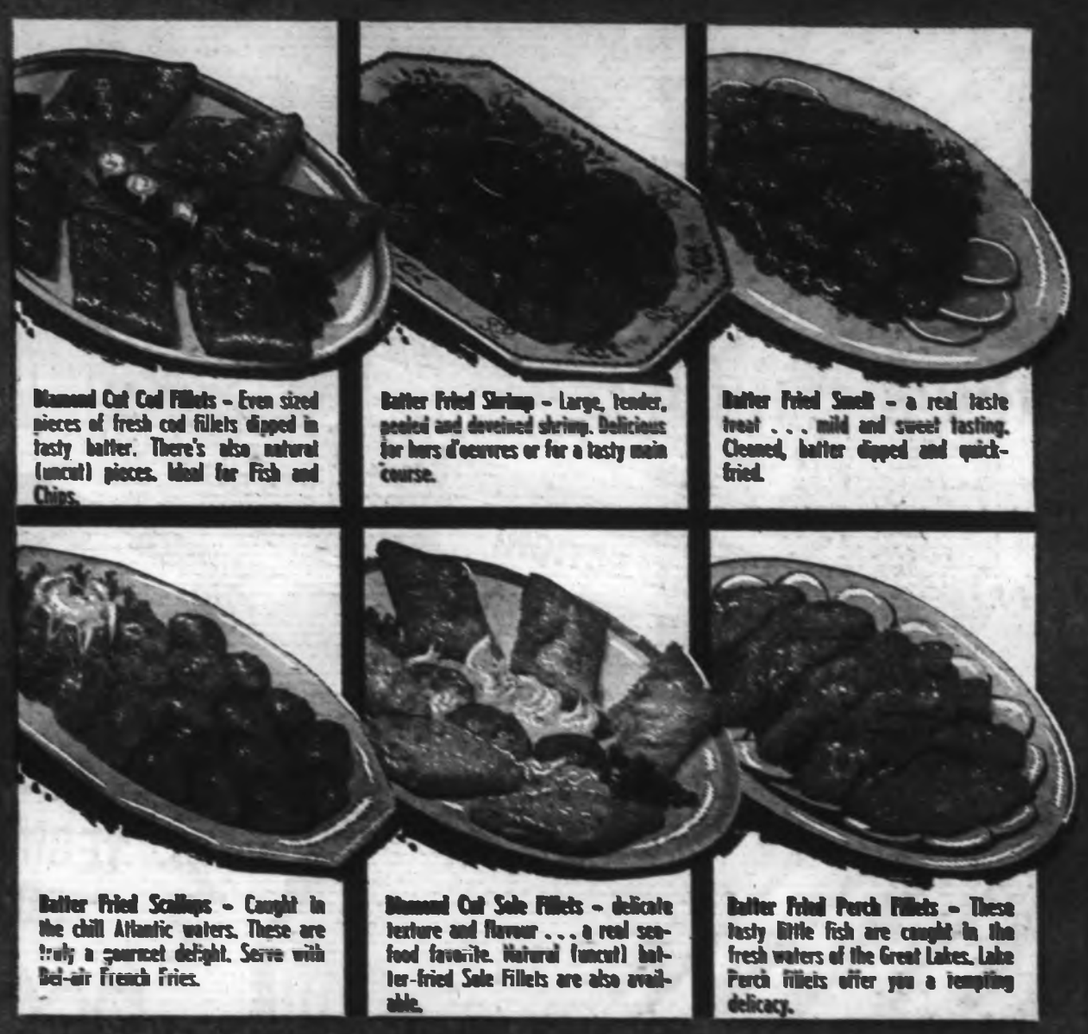

Diamond Cut Cod Fillets – Even sized pieces of fresh cod fillets dipped in tasty batter. There's also natural (uncut) pieces. Ideal for Fish and Chips.

Batter Fried Shrimp – Large, tender, peeled and deveined shrimp. Delicious for hors d'oeuvres or for a tasty main course.

Batter Fried Smelt – a real taste treat . . . mild and sweet tasting. Cleaned, batter dipped and quick-fried.

Batter Fried Scallops – Caught in the chill Atlantic waters. These are truly a gourmet delight. Serve with Bel-air French Fries.

Diamond Cut Sole Fillets – delicate texture and flavour . . . a real seafood favorite. Natural (uncut) batter-fried Sole Fillets are also available.

Batter Fried Perch Fillets – These tasty little fish are caught in the fresh waters of the Great Lakes. Lake Perch fillets offer you a tempting delicacy.

Special Introductory Prices

Cleaned Smelts 55c
Batter fried, lb.

Fillet of Cod 65c
Batter fried. Diamond cut, lb.

COD Fish Cakes 59c
Breaded. Heat in oven or pan fry, lb.

Fillet of Sole 65c
Batter fried. Diamond cut, lb.

Lake Perch 65c
Fillets. Batter fried, lb.

Fillet of Cod 69c
Natural cut. Batter fried, lb.

Fillet of Sole 69c
Natural cut. Batter fried, lb.

Sea Scallops $1.49
Batter fried, lb.

Fried Shrimp $1.49
Peeled and deveined. Batter fried, lb.

We Reserve the Right to Limit Quantities

Made from tender rings of mild Spanish Type Onions. Truly delicious and easy to prepare. Just heat as directed. Serve 'em with steak, liver, roasts or as a side dish with hamburgers.

16-oz. pkg.

Also New at Safeway!
Olmstead's Batter Fried ONION RINGS 69c

PRICES EFFECTIVE
Wed.—Sat., July 17th-20th
In Victoria and Sidney Stores

SAFEWAY
CANADA SAFEWAY LIMITED

Little Policy Change Likely

Quiet Coup Switches Iraq Leaders

BEIRUT, Lebanon (CP) — Iraq's third military coup in the last 10 years has supplanted President Abdel Rahman Aref's leftist government with a Revolutionary Command Council headed by Maj.-Gen. Ahmed Hassan Bakr, Radio Baghdad announced Wednesday.

Ordered into exile, Aref flew to Istanbul en route to London in an Iraqi Airlines plane. Chain-smoking and looking tired, he seemed to be under guard of four men aboard the aircraft. Turkish officials held up the plane until they could check out the situation with Aref, then cleared it to take off.

Baghdad announcers said the coup was bloodless, but later called for all first-aid personnel to report to their posts. A dispatch from Tehran, Iran, declared there was heavy fighting in Baghdad and other cities and clashes near Iraq's frontier with Iran.

—AP

Aref reaches London

PLANES FRIENDLY

Iraqi fighter squadrons criss-crossed over Baghdad. The radio assured the city's people the fighters supported the coup.

In Washington, U.S. officials said preliminary assessments indicated no significant changes in Iraq's course.

The rebels ousted the tall, 53-year-old president and threw out his cabinet, headed by Premier Taher Yahya, as "a bunch of illiterates." Then they elected Bakr, 52, a former premier, to the presidency.

Bakr was premier in 1963, when the Baath Socialist party ruled Iraq. Although a moderate, he was dismissed when Aref's brother, the late president Abdel Salam Aref, purged all Baathists from the government.

The new president belongs to a Baathist wing bitterly opposed to the radical leftist faction of the party now ruling neighboring Syria and seeking to spread its influence throughout the Middle East. His relations with Egypt while he was premier were uneasy. That could mean a switch later, for ties between Cairo and Baghdad during the Aref regime have been close.

The ousted leaders were accused of dividing Iraq into feudal sections "for their personal enrichment," failing to settle the seven-year-old rebellion of Kurdish tribes in northern Iraq and pursuing "a ruthless and superficial policy on Palestine."

Aref had advocated a political settlement of the Arab-Israeli dispute. He contributed troops to the Arab campaign in Jordan, but was accused in the broadcast of sharing responsibility for the Arabs' defeat.

Aref had run Iraq since his brother was killed by the crash of a helicopter in a sandstorm April 13, 1966. A project he tried vainly to carry out was the welding of Iraqi political factions into a single party, the Arab Socialist Union.

POLICY OUTLINED

One of the earliest centres of civilization, Iraq is a predominantly Moslem nation of 8,000,000 people with an area of 169,240 square miles. It lies along the Euphrates River, which flows into the Persian Gulf.

One of the first acts of the new regime was to announce adherence to the Arab League and determination to achieve unity of Arab countries economically, politically and militarily.

A statement expressed support for commando activities in Israeli-occupied Arab territory.

The statement promised to respect international treaties and agreements to which Iraq is a party.

R retained a non-aligned foreign policy and said its relations with other countries will depend on the attitude of those countries to the Iraqi question.

Clifford:

Enemy Drive Soon

From AP-Reuters

SAIGON—U.S. Defence Secretary Clark Clifford said Wednesday insurgents are gathering forces for an all-out offensive against Saigon and elsewhere in South Vietnam sometime between July and September to try to influence the Paris peace talks.

President Nguyen Van Thieu said the Viet Cong and North Vietnamese are "reserving their most elite troops for the coming attacks against Saigon and other cities."

Thieu told pacification workers in Saigon Wednesday he will never accept a coalition government with the Viet Cong.

AT DA NANG

Clifford, speaking to reporters at the northern U.S. marine base of Da Nang, said he based his predictions on briefings he received from military commanders in Saigon and in northern South Vietnam.

The present absence of significant fighting anywhere in South Vietnam is only "the lull before the storm," he added.

Guerrillas Step Up Activities

SAIGON (UPI) — Viet Cong guerrillas stepped up their terror raids in South Vietnam Wednesday, assaulting two villages and derailing a speeding train. They kidnapped 20 teenage boys and girls in one of the villages, military spokesmen said today.

Near the demilitarized zone, regular troops fought for possession of one of the last known North Vietnamese strongholds in a mountainous area where no American troops have ventured in almost two years. Heavy fighting was reported.

Hanoi Frees Three

PARIS (LAT)—North Vietnam Wednesday gave the United States the names, ranks, ages, and dates of capture of three American prisoners it says it is releasing, in a gesture obviously timed for the Honolulu meeting between presidents Johnson and Nguyen Van Thieu.

North Vietnam's Col. Ha Van Lau, the deputy chief of Hanoi's delegation to the Paris talks, gave the information to American ambassador Averell Harriman during the tea break at their weekly meeting, making it the first substantive business that has been transacted during the off-the-record breaks.

SPLICE THE MAINBRACE WITH

LAMB'S NAVY RUM

Insist on the rum you know and trust for quality and flavour

This advertisement is not published or displayed by the Liquor Control Board or by the Government of British Columbia.

In Our 65th Year

Saba Bros Limited

1130 Douglas Street

Phone 384-0561

CHARGE IT! Use your Optional Credit Account — new accounts opened in minutes.

JULY SALE CONTINUES

SALE

½ Price to Clear

OUR ENTIRE REGULAR STOCK

Fashions

Ladies' Coats
Beautiful garments. Choice fabrics and colors. 45.00 to 110.00

Suits
Perfect for street or vacation wear ... 45.00 to 115.00

Summer Dresses
Choice selection of young styles ... 10.00 to 70.00

Summer Dresses — ⅓ Off
Both daytime and after-five styles in linens, cottons—Fortrels, crepes and silks ... 13.00 to 50.00

Knits — ⅓ Off
The finest spring and summer knits including dresses, suits and some ensembles. Clearance Price ... 30.00 to 110.00

Stretch Terry Co-ordinates — ⅓ Off
Helanca stretch terry shorts, bermudas and tops . . . a few shifts and slim sets. A well-known maker's clearance from regular stock. Colours of white, green, navy, yellow, aqua and pink. Sizes 8 to 16. Reg. 5.00 to 20.00. Clearance Price 3.50 to 13.00

Swim Suits — ⅓ Off
One and two-piece models that are as lovely as you will find all season. Sizes 8-20.

Imported Knit Shifts
Sleeveless acetates in plains and stripes with cowl neckline. Also fine botany knits in novelty stylings. All from our regular stock. Sizes 6 to 14. Reg. 20.00 to 30.00. Clearance Price ... 13.00 to 20.00

Imported Summer Straw Handbags
½ PRICE ... 3.49 and 3.99

Lounge and Patio Wear
All from our regular stock in well-known makes. Discontinued styles in bright prints. Sizes S.M. and L. Reg. 10.00 to 16.00. Clearance Price ... 5.00 to 8.00

Lingerie
Peignoir Sets of dacron/cotton blend in dainty floral design and lace trim. Cool to wear and light to pack. Colours of pink, blue, gold in the group. Sizes S.M.L. Set reg. 15.00. Clearance Price ... set 9.99
Waltz Gown alone, reg. 7.00. Clearance Price ... 3.99

CIVIC PARKING TICKETS VALIDATED

Shop the Store for Many Unadvertised Items!

Fashion Fabrics

36" European Cotton and Silk Prints
Swiss and French imported qualities that cannot be compared to any others in texture and colouring. Almost all designs are exclusive to Saba's. Reg. 4.00 to 12.00 yard. Clearance Price ... yd. 2.59 to 7.99

45" Printed Linen and Printed Cottons
Two qualities imported from the U.S. A crepe weave with bold vivid colourings and sturdy hopsacking weave with delightful florals and abstracts. Both hand washable. Reg. 1.79 to 4.00 yard. Clearance Price ... yd. 1.29 to 2.99

54" Imported Woollens
Tourists and early fall shoppers!! A completely new group of suit and coat weights at exceptional savings on first class fabrics. Fashionable weaves and colorings; European. Reg. 10.00 to 16.00 yard. Clearance Price ... yd. 4.99 to 7.99

54" Imported Woollens
From our current stock of first class Spring woollens we have selected this group from England and other fabric centres. Delightful colour combinations and best qualities offer a genuine bargain with each yard. Reg. 8.00 to 14.00 Clearance Price ... 4.99 to 8.99

54" Sienna Lining
The lining with the TWO-YEAR GUARANTEE. The taffetized finish goes under any material. 20 lovely shades plus black and white. Reg. 1.19 yard. Clearance Price ... yd. 89¢

45" Pastel Brocades
For bargain hunters here is a group of English brocades by well-known makers. Colours of blue, pink, green, etc. Reg. 5.00 to 6.00 yard. Clearance Price ... yd. 1.49

Special Group

33" Rayon Linens, imported from Europe— Reg. 3.00 to 5.00 yard. Sale, yd. 1.99 to 2.99
45" Quilted Floral Cottons— Reg. 4.00 yard ... Sale, 1 yd. 2.69
36" Swiss Cotton Gabardine— Reg. 5.00 yard ... Sale, yd. 3.29
36" Imported Cotton Jacquard— Reg. 3.50 yard ... Sale, yd. 2.49
60" Crimplknit— Reg. 10.00 yard ... Sale, yd. 7.99
45" Cotton Sateen Prints— Reg. 3.00 yard ... Sale, yd. 1.99
45" Diagonal Weave— Peau D'Elegance. Reg. 4.00 yd. ... 2.99
Double Flounced Nylon Trim— Assorted colors. Reg. 2.50 ... Sale, yd. 1.49
Laces—Floral and abstract patterns. 36" and 42" widths. All popular shades. 1.79 to 7.00 ... Sale, 99¢ to 5.00

Gloves
Nylon gloves in a wonderful assortment and a variety of lengths. Plain button or embroidery trim. Most of these are first quality, a few irregulars . . . a nice number taken from regular stock. White, beige and colours. Sizes 6 to 7½. Reg. to 2.95 pair. Clearance Price ... pr. 1.00

Hosiery
Support hose brand name. Super sheer nylon knitted with Spandex Mauresque, Irish Coffee, Sunspice and white. Reg. 4.95 to 2.98.
Seamless Micro-mesh . . . a budget stocking with fit and wear; summer fashion shades, measured lengths. Colours of Ember, Beige, Coffee, Clear and Mocha. Incomplete size and colour range but excellent choice. Sizes 8½ to 11 in group. Reg. 0.00. Clearance Price ... 4 pair for 2.00

CAPITAL'S JULY CLEARANCE

SALE

SAVE IN ALL DEPARTMENTS!

36" IMPRINTED LACE
Small florals on dainty lace. Ideal for bridal or date wear. Turquoise, rose, apple green, mauve, pink, blue, beige. Reg. yard 1.98. SALE ... 1.49

Fashion Fabrics

DRAPERY BOLT ENDS
Cottons and rayon drapery in 2 to 13 yd. lengths. Florals, abstracts and a few plains in the group. Reg. to 2.98 yd. SALE ... 1.49

45" Summer Cottons
Choose from Poplins, Sateens, Polished cottons or Sailor Cloth. Excellent choice of color and design. Florals, stripes, abstracts in green, blue, pink, yellow, red, tan. Reg. yard 1.79. SALE ... 1.29

BATH TOWELS
Patterned towels 20"x40." Ideal for home or beach. Gold, turquoise, pink, green. Reg. each 1.39. SALE ... 84¢

MANY NON-ADVERTISED SPECIALS THROUGHOUT THE STORE

MEN'S and BOYS' WEAR

MEN'S Sport Shirts
Clearance of men's sport shirts in paisley and abstract prints. Price low enough they could be used as work shirts. Long sleeves. Size S-M-L. Reg. 3.99 and 4.99 ea. SALE 2.49 and 3.29

MEN'S SWIM TRUNKS
Cotton drill boxer style swim suits. Rayon lined, drawstring waist. M-L-XL. Beige only. Reg. 2.79. SALE ... 1.98

BOYS' PLAY SHORTS
Cotton sateen play shorts. Ideal for camping. Half-boxer waist. Navy. Size 8 and 10 only. SALE, PR. ... 49¢

BOYS' SPORT SHIRTS
Short sleeve sport shirts in colorful abstract, stripes and plains. Button-down collar. Never-press and cottons. Sizes 8-18. Reg. 2.89. SALE ... 1.99

Toddlers' Jackets
Clearance of broken style ranges in toddlers' jackets. Squalls, corduroys, cottons. Broken size and color range. 4 to 6x. Reg. to 3.79. SALE ... 1.99

LADIES' AND GIRLS' WEAR
SUMMER APPAREL TO CLEAR!

LADIES' SPORTSWEAR
To Clear—COTTON SHORTS, SLIMS, BERMUDAS. Assorted colors. Size 8-18. Values to 3.99. SALE 99¢

GIRLS' SLACK SUITS
Floral cotton, plain or gabardine, printed corduroy, single and double breasted styles. Belted and boxer waist slacks. Choice selection of color. Broken sizes 3-14. Reg. price 4.34 to 9.89. SALE PRICE ... 3.49

GIRLS' DRESSES
One and two-pce. summer cottons. Sleeves or sleeveless. Excellent choice in color, pattern and styles.
Size 3-6x. Reg. Price 2.98 to 5.95. TO CLEAR ... 2.00
Size 7-14. Reg. Price 3.49 to 7.69. TO CLEAR ... 3.00

WATERING CAN
Large 10-quart plastic watering can. One-piece moulded heavy duty plastic—yellow or green. SALE ... 1.39

SOAKER HOSE
Ideal for deep soaking during the hot weather—flower beds, shrubs, gardens, etc. Triple tube for longer lasting. Two popular lengths — end caps may be removed to join more than one length.
25 FOOT, Reg. 3.25. SALE ... 2.69
49 FOOT, Reg. 4.49. SALE ... 3.49

GLOTHESLINE POLES
Replace your old rickety pole now with a heavy duty steel pipe pole manufactured in our own pipe shop. Assorted sizes, painted aluminum complete with hook.
12 Foot ... 8.80 14 Foot ... 11.00
13 Foot ... 9.25 15 Foot ... 11.60
Prices on Request for Larger Sizes

SPRINKLER
(Not as Illustrated)
Top quality MELNOR oscillating sprinkler, waters partial, full or one side only from 6'x9' area to 2,500 sq. ft. Gentler than rain. Reg. retail 7.99. OUR REG. LOW PRICE 7.49. SALE ... 6.49

PEAT MOSS
Did you know peat moss absorbs up to 20 times its own weight? Pure ARCTIC GOLDEN sphagnum peat moss from the Queen Charlotte Islands. Ideal for holding moisture during the long, hot days. Cut down on your water bill. Approx. 40-lb. bale. SALE ... 95¢

SHOP FRIDAY 9-9, DAILY 'TIL 5:30

Capital IRON & METALS LTD. AND SUPPLY COMPANY

1824-32 Store Street 385-9703

Free and Easy Parking in Capital's Large Parking Lot

There's more for YOU DOWNTOWN

EATON'S

Shop Thursday 'Til 9 p.m.

Home Fashion Sale

2nd BIG DAY THURSDAY

Save on Thursday Features — Use Your Budget Charge Dial Buy-Line / 388-4373 /

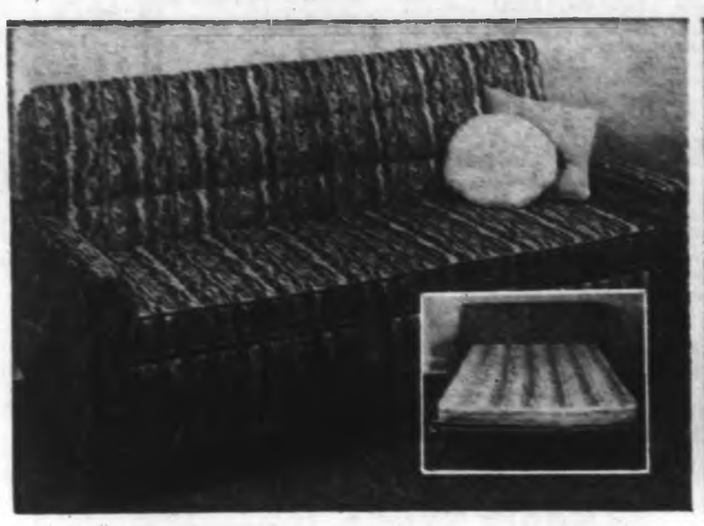

Sealy Redi-Bed—Sit or Sleep

An excellent investment at regular price, terrific at sale price! Handsome trim styling with comfortable waffle back stitched to foam, thick cushions and underneath a Sealy Sleepwell mattress. Cotton rayon cover in "Pablo" design in nugget, fern or ultramarine.

Cover in reinforced black vinyl. Sale 229.00

Sale, each **219.00**

Restonic Queen Size—50.45 Off

Reg. unit 149.95. Luxurious Restonic "Royal Queen" units feature flange construction, sisal insulation, blue floral rayon ticking. Approximately 388 coils in a 4/6 size. Invest in a "Dream Size" mattress now and save!

3/3 or 4/6 unit. Reg. 99.95. Sale 79.95

King Size Unit, 2 piece. Reg. 189.95. Sale 139.95

Sale, unit **99.50**

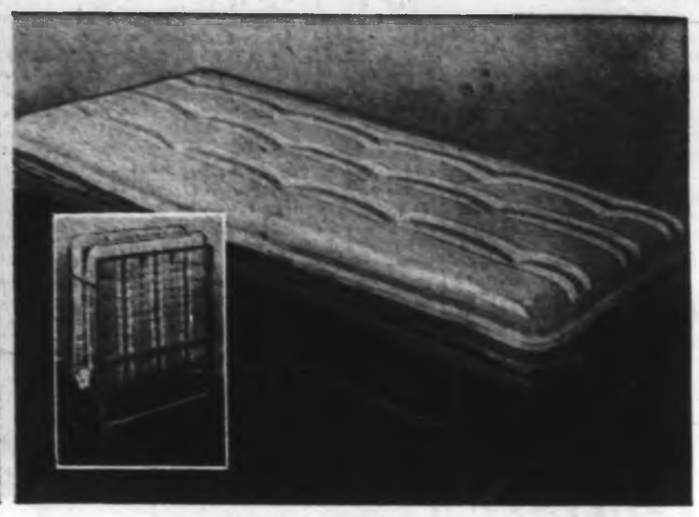

30" Rollaway Cots—Save 6.96

Reg. each 29.95. So handy for overnight guests, cottage or camping, these slim line cots have a firm 220-coil mattress with striped ticking, 1" angle iron frame, easy rolling castors. A special value at Eaton's now, but order early as quantities are limited.

Sale, each **22.99**

Furniture, Dept. 271, Second Floor, Home Furnishings Building

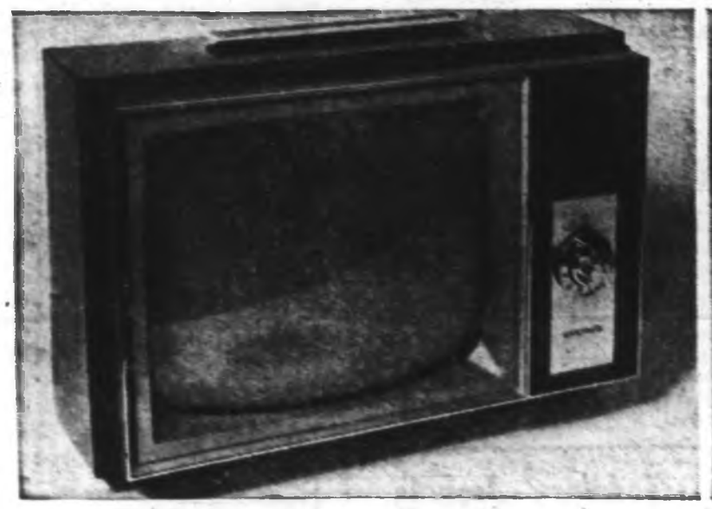

Lightweight Viking 12" TV

A portable TV, so light and easy to tote you'll want to take it everywhere. Has front mounted speaker and telescopic antenna for crisp, clear picture and sound reception. One-year warranty on all parts plus 90-day "carry in" free servicing. 2812.

Sale, each **97.00**

Radios and TVs, Dept. 209, Main Floor, Home Furnishings Building

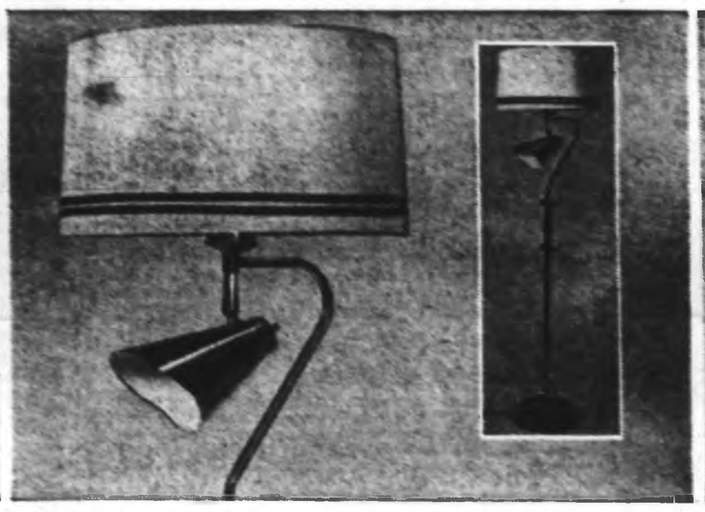

Versatile Spot Floor Lamp

Reg. each 24.95. Well designed to adapt with every modern decor. Lamp features trilight socket, with brass finished spot bullet on neck curve. Walnut finished break, all brass base, elegant linen over parchment shade with velvet trim.

Sale, each **19.89**

Lamps, Dept. 377, Main Floor, Home Furnishings Building

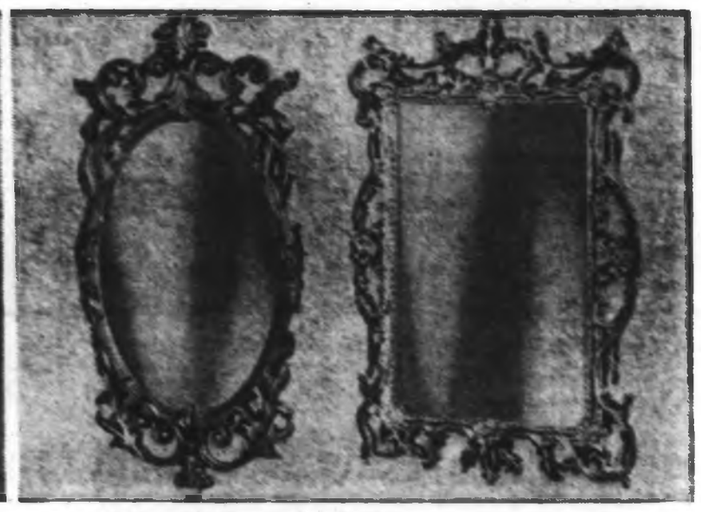

20% Off "Antiqued" Mirrors

Reg. each 19.95. Handsome Chippendale style sculptured frame with gleaming sheet glass mirror. Choose size 30"x29" or 17"x33", both have elegant antiqued gold colour frame finish. Perfect for hall or entrance foyer. Save Thursday!

Sale, each **15.89**

Mirrors, Dept. 270, Second Floor, Home Furnishings Building

Kitchen Set—Save 20.95

Reg. 5-pcs. 79.95. Wood-look tables of textured Arborite walnut, with matching shaped skirt. Tapered, tubular steel legs in rich bronzetone baked enamel with contoured padded chair backs. Fabric-supported vinyl covering is fully washable.

Sale, table and 4 chairs **59.00**

Furniture, Dept. 270, Second Floor, Home Furnishings Building

"Chindia" All-Wool India Rugs

Made specially for Eaton's by the craftsmen of India. Elegant plain carved design in off white, gold, green, blue and rose.

8x10	9x12	10x14
Reg. 385.00. Sale	Reg. 495.00. Sale	Reg. 650.00. Sale
299.00	**389.00**	**519.00**

Floor Coverings, Dept. 272, Main Floor, Home Furnishings Building

"Saturn" Stretch Slipcovers

Nylon/cotton fabric has Fabri-Gard finish for added protection. All cushions are fully reversible, seams are nylon sewn and reinforced. Brown, gold and green.

Chairs, 3 styles Reg. 22.50. Sale **18.39**

Sofas, 4 styles. Reg. 45.00. Sale **36.49**

Draperies, Dept. 267, Second Floor, Home Furnishings Building

NOW at EATON'S

The 4th Annual Canadian Armed Forces Art Exhibit

4th Floor Dining Lounge

Come up and see a selection of the top seven winners in this annual event! Plus a wide selection of painting that achived honourable mention. See it this week . . . Eaton's Dining Room Lounge . . . fourth floor.

Government Street Building

All Paths Lead To Mail Pickets

* * *

No Rural Service

Unusual Quiet Descends On Post Office

All entrances of the post office building on Government Street will be picketed today by members of the Victoria Council of Postal Unions, Jack Bell, Victoria president of the Letter Carriers' Union of Canada, said Wednesday.

This will include the south end doorway of the building which is marked as the federal building entrance and used by nearly 200 other federal employees.

"It is unfortunate that the entrances to the post office are coincidental with entrances used by other federal employees," Mr. Bell said.

"It is our intention to negotiate with other federal unions in an effort to obtain a settlement to this problem.

HAVE HOPES

"We don't want to interfere with them," he said.

Involved are transport department, Hydrographic Service, Canada Pension Plan, Canada Customs and national health department workers.

The pickets are scheduled to begin picketing as soon as the strike began at 2 a.m., today.

LOCAL PLANS

Mr. Kenny and Mr. Bell have been co-ordinating the local strike plans.

Some 30 picket signs had been made well in advance and headquarters for pickets was set up only a few steps from the post office.

Strike strategy headquarters was established in the Union Centre on Quadra Street.

FOR SOME TIME

Mr. Kenny said local postal workers had been prepared for the strike for quite some time and that "their spirit is good."

He said he hoped there would be no federal government intervention, but was ready to point the finger of accusation at Prime Minister Trudeau, just in case.

"Trudeau was a member of the Pearson government that gave the postman the right to strike," he said.

"To take away that right now would be like taking a lollipop away from a child after handing it out freely."

As the hour of the national mail strike approached Wednesday, an atmosphere of unusual quiet settled over the Victoria post office.

Tuesday's landslide of mail had turned into little more than a trickle.

Frantic, last-minute mailing by people trying to beat the strike deadline and embargoes had increased business by 40 per cent Tuesday.

By Wednesday, it was evident the public realized it was just too late.

* * *

Mail leaving the city amounted to some 4,000 pieces, described as no more than a third of the normal daily total.

In contrast, some 87,000 pieces of mail bound for other destinations were processed Tuesday night.

In normal times, the post office here handles 150,000 incoming and outgoing pieces of mail in a day.

Both mail pickups and processing were to continue until the hour of the strike.

Postal authorities appealed to the public not to drop letters into mailboxes once the strike begins.

If some boxes become full to overflowing they will be cleared by emergency methods, authorities said.

* * *

It was also made clear there would be no rural service. Rural Victoria mail had been handled by six non-union contractors who would not be working because of what the post office described as a "ticklish situation.

Kenneth Stofer, public relations man here for the post office, said, "All service will be at an end with one exception. The lock box lobby will be open."

* * *

Among bodies making arrangements for emergency mail delivery was the B.C. government which will operate its own airmail service.

A highways department plane is to take mail considered in the emergency category from Patricia Bay each day to various B.C. points.

Government department heads have been told only unstamped mail can legally be handled in this manner.

* * *

B.C. Telephone has been enlisting part-time operators in anticipation of a greatly increased number of long-distance calls, and telegraph companies expect up to 50 per cent more business.

They are basing this on their experience during the 1965 mail strike.

Air Canada officials said they were experiencing increased air express business, but could cope with the load without enlisting extra employees.

Pension, welfare and family allowance cheques were mailed in advance of the strike deadline, and should have been delivered by now.

* * *

Victoria lawyers have set up a central mail drop for legal correspondence, with couriers daily carrying mail to Vancouver.

And at least one lost cause turned up: a number of Victoria families received chain letters Wednesday.

Clean Arena Sweep

Lacrosse players and fans were quickly replaced in Memorial Arena Wednesday night by broom-and-bucket brigade of Jehovah's Witnesses who scrubbed down entire structure in preparation for four-day assembly which opened today. Michael Sideroff, Duncan mill sawyer turned janitor, in charge, explained this is standing practice for all assemblies, to make scene "fresh, friendly." —(Jim Ryan)

Saanich Ratepayers, Relax

Referendum Not So High

Saanich ratepayers can relax about that $2,000,000, Saanich school board chairman Mrs. Nora Lindsay said Wednesday night.

She said a local weekly paper's erroneous report that the referendum would be for $6,000,000 had caused concern among ratepayers.

"It will be just over $4,000,000, of which Saanich ratepayers will provide $1,000,000," she said.

"I don't know where they got that $6,000,000 figure."

APPROVAL SOUGHT

The board discussed the referendum Wednesday night, and has already presented it to the education department for approval.

The referendum is a projection of expenses for the next three years, including amounts necessary to cover last year's building cost increases due to construction delays caused by strikes and slow government approval.

The last referendum was July 6, 1965, with a supplementary referendum last December which was to have covered the increased costs, but was defeated.

ADDITIONS

Of the $4,000,000 total, $3,000,000 will be for building new classrooms and expanding facilities.

All 18 district schools need work, with Claremont senior secondary needing more classrooms, the three junior secondary school needing both addition and renovation, and the 14 elementary schools needing additions.

"As many as four additional rooms are needed in some schools," Mrs. Lindsay said.

EQUIPMENT, SITES

She said the balance of the referendum money would be used for equipment purchases necessitated both by the growing student population and advances in educational methods and for site purchases, both for new school construction and enlarging areas of present schools.

"Sidney is growing so fast we may have to build there before the three years are up," she said. "Claremont is close to capacity now."

Firemen Say 'Cheese' —Without Camera

"Cheese," said members of the Victoria fire department Wednesday night, but they weren't smiling for a photograph.

In the oven at No. 4, 216 Menzies, they discovered the remains of a blackened cheese pie that had been forgotten. It was a little late at night for a cheese pie anyway.

Dahlia Contest In August International

American hybrid dahlias will vie with Canadian growers' Dutch species at the Western International Gladiolus and Dahlia Show in Victoria Aug. 10 and 11.

The competition, first of its kind, is expected to draw more than 1,500 entries from as far east as Winnipeg and as far south as Salt Lake City, Utah, and Sacramento, Calif.

Many of the competing blooms will be flown to the city while those from the Lower Mainland, up-Island, and the northwestern U.S. will probably arrive in buckets of ice, in air conditioned station wagons.

NO ENTRY FEE

There will be no entry fee for the competition, sponsored by the Victoria Gladiolus and Dahlia Society, and entrants will be competing for trophies and ribbons.

Anyone in western Canada and the United States is eligible to enter, and may do so up to judging time the first day of the show.

The public will be admitted to the Curling Club to see the show from 2 p.m. to 10 p.m. Aug. 10 and from 10 a.m. to 6 p.m. Aug. 11.

The blooms and shrubs will be auctioned at 6 p.m.

Russell Eveleigh, show chairman, has been at work for months organizing the show.

—Jim Ryan

Victoria post office: Old stamping grounds are almost empty

Hospitals Report Supported

Delegates to the Victoria Council will be invited to give their approval to the recommendations of the Agnew, Peckham report on this area's long-range hospital needs.

The consultants' study was the main topic of a labor council executive meeting Wednesday night.

"We are very satisfied with all the terms and hope the delegates will feel the same way at the council's next meeting," said Larry Ryan, the council's secretary.

He said the executive felt the recommendations on extended-care beds, which are being put together for a fall referendum, deserved to be supported.

"While we think it is a very sensible plan, we are somewhat concerned about parochial politicians moving in," added Mr. Ryan. "However, the executive felt it should be supported because it is a broadly based proposal, covering the whole region."

Lee

Seen In Passing

Chef Lee Chan cutting up frozen turkey . . . (A chef for more than 40 years, he is married with two grown sons and lives at 956 Green Street. His favorite hobbies are swimming and working in the garden.) . . . **Ruth King** enjoying shopping in the summer weather . . . **Gail Adams** buying fish and chips . . . **John McIntyre** learning to play the harmonica . . . **Carol Collins** saying "I'm sorry," and **Bubbles Upton** asking what for? . . . **Ethel Harker** dealing her husband, **Thomas**, a 29 hand in their nightly cribbage game . . . **Claire Abercrombie** having her hair done.

Victorian AWOL from U.S. Marines

Trudeau Asked for Opinion

Prime Minister Trudeau received a letter Wednesday written on behalf of a 21-year-old Victorian who says he is wanted in the United States for desertion from the U.S. Marine Corps in Vietnam.

* * *

The letter to Mr. Trudeau on behalf of Jack Joseph Normandeau was written by lawyer John Kozak, a spokesman for the prime minister said. It had just arrived and the prime minister had not had a chance to deal with it.

Meanwhile, the U.S. Armed Forces Police, reached by the Colonist in Seattle, said they had no record of Mr. Normandeau on their list of deserters.

"We would have his name only if he was known to be in our area," said the spokesman. "If he's a deserter, and he's in your country, he's out of our hands."

* * *

Mr. Normandeau said in an interview here Tuesday he was afraid of being kidnapped and taken to Washington state to face a desertion charge in a military court. Two strangers seemed to be shadowing him here, he said.

He could not be reached Wednesday night. His brother Danny said he did not wish to speak to reporters and referred callers to Mr. Kozak, the lawyer.

A spokesman for the prime minister's office said Mr. Kozak was asking for Mr. Trudeau's opinion on the case, but he did not go into details about the letter.

* * *

Mr. Normandeau, born in Calgary and raised in Victoria, said he joined the U.S. Marines in Seattle in June, 1967, because he wanted to see for himself what it was like in Vietnam.

He said he went to Vietnam last December as a radio operator in the 1st U.S. Marine Division. In June he got leave to Honolulu, where he boarded a Vancouver-bound plane with his Canadian passport and made his way to his parents' home in Victoria.

* * *

He said his parents got a letter from the U.S. government soon after his return, telling them that if they knew where he was, they should advise him to return to the United States where a prison term awaited him. The letter was turned over to Mr. Kozak.

Strikers Backed By Labor

The Victoria Labor Council's executive Wednesday night gave its "full support" to the postal workers scheduled to go on strike this morning.

A statement issued following an executive meeting said the local trade union officials stood behind the postal workers in their bid to win their first collective agreement.

WITH REGRET

"The executive noted with regret the government's continuing failure to come to grips with the workers' problem, viewing the present troubles as the culmination of a long train of events stretching back over the years."

The labor council executive suggested that the government "give meaningful expression to its own collective bargaining legislation and give its employees comparable conditions with outside industry."

At the same time, the statement said, the postal workers' right to strike should not be revoked.

Sweet Adelines Sing at Hospital

The annual entertainment party for veterans at the Veterans' Hospital will be presented by Army, Navy and Air Force Veterans from 7:30 p.m. to 9 p.m. today in the hospital grounds. A variety of entertainment will include the Sweet Adelines singing group.

Galbraith Behind Him

McCarthy Drive Building

NEW YORK (AP) — Economist John Kenneth Galbraith says "quite a few Democratic leaders have got the message from the people" and therefore he will lead a campaign to nominate Senator Eugene J. McCarthy for the presidency.

Galbraith said the "Month for McCarthy" drive will use polls, radio and television appearances, newspaper advertising and a personal canvass of all convention delegates. The campaign will end Aug. 15 with rallies in 40 cities.

The Harvard economist, who is head of Americans for Democratic Action, told a news conference Tuesday that some party leaders "still believe they should decide what is good for party and the people . . . but it hopes their instinct for self-survival will help them see the light."

ADA has endorsed the Minnesota senator.

Galbraith, who was born near St. Thomas, Ont., said primaries and polls indicate McCarthy leads Vice-President Hubert H. Humphrey, who is leading in delegates for the Democratic nomination.

4,000 Asked

LOS ANGELES (LAT) — Police expect to conduct about 4,000 interviews in an effort to "run down every possible lead" in the assassination of Sen. Robert Kennedy, Mayor Samuel Yorty said Wednesday. The 24-year-old Jordanian immigrant is scheduled to enter his plea to a murder indictment Friday.

'Keep Outside Treaty'

Nuclear Defence Upheld

WASHINGTON (UPI) — Dr. Edward Teller urged the Senate Wednesday to exclude defensive systems from a proposed treaty to stop the spread of nuclear weapons.

Teller, a developer of the H-bomb, told the Senate foreign relations committee that purely defensive nuclear weapons, with built-in safeguards against their misuse, might be developed in the future.

He said the Senate should declare that control of such systems by U.S. allies would not be precluded by the proposed non-proliferation treaty.

Teller, a scientist at the University of California, appeared at third day of hearings on the treaty which has been signed by 60 nations. It is now awaiting Senate ratification.

Non-nuclear nations signing the pact agree never to produce or acquire their own atomic weapons and nuclear powers promise not to supply them.

CUNNINGHAMS SUN 'N FUN FEATURES

Sale Days July 18 to July 21

DESERT FLOWER SPECIALS!

"Beauty Bath" 1.25
Richly perfumed, wonder working skin beautifier. Reg. 2.50.

2-Pce. Set 2.00
Dusting Powder and sparkling fresh Cologne. Reg. $3 value.

Cologne Mist 1.50
Keep cool, refreshed through the hottest days. Sparkling.

at Cunninghams

REVLON COSMETICS

"Natural Wonder" Lipstick—The very latest look in lipcolor for you 1.75
Shadow Makers—Brush on eye shadow for alluring eyes 3.75
Frosted Nail Enamels—All the Swinging shades for summer .. 1.25
"Silk of Intimate"—Perfumed body fragrance. 2-oz. Special! . 2.00
"Intimate" Travel Spray 2.50
"Colorsilk" Hair Color 2.50
"Stay Blonde" Hair Color 1.75

New! Terri Cover Cream Tinted Leg Makeup
New leg cream ends embarrassment of purplish vein discolorations, makes legs look years younger . . . instantly. Safe, harmless, won't run even when swimming, won't stain nylons. Get some today!

4 Life-Like Shades
Light ● Medium
Dark ● Suntan
1-oz. Size 2.50
3-oz. Size 5.00

Insulated Picnic Bag at Cunninghams 2.50
Attractive, striped bags keep food cool.

Carryall Beach Bags at Cunninghams 1.49
Handy carryalls in assorted colors, designs.

Plastic Beach Ball at Cunninghams 66¢
Big 24" bouncy balls for seaside games.

The Fun Toy Saucy Flyer at Cunninghams 88¢
The latest craze—For kids, grownups, too!

JUICE DECANTER, 64-oz. plastic	46¢
CHARCOAL BAR-B-Q FUEL, 10 lbs.	1.17
BAR-B-Q STARTER FUEL, 16 oz.	49¢
GRASS BEACH MATS, 6 feet	98¢
EAR DRUM SWIM PROTECTORS	25¢
NOSE CLIPS SWIM PROTECTORS	50¢
HI-STYLE SUMMER GLASSES	1.63

SPECIAL! SUNGLASSES
Flip-up Reg. 98c 79¢ Men's & Ladies Reg. 1.49 93¢

RUBBER BEACH THONGS
Children's 29¢ Ladies' 39¢ Men's 49¢
at Cunninghams

Air Mattress at Cunninghams 6.66
Sturdy fabric covered for beach, camping.

Kodak Instamatic COLOR CAMERA OUTFIT at Cunninghams 17.88
Holiday color photos are easy with this Instamatic! Drop-in film, pop-on flash, easy shooting. No focussing, pre-set lens. Includes film, Flashcube, Batteries.

7x35 BINOCULARS 24.95
Centre focus. Leather carrying case.

Swim Board at Cunninghams 5.95
De luxe float board for lake, pool fun!

Badminton Set at Cunninghams 1.98
Two-player set with racquets, net, etc.

Summer Straw Hats at Cunninghams 1.49 UP
High style summer straws for sunning!

20 Pack Thermal Cups at Cunninghams 44¢
Terrific for backyard bar-B-Q, beach.

Lightweight Ice-Chest 40 Qs. 3.59
All-plastic ice chest keeps food tasty, fresh!

Westclox Alarm Clock Luminous Dial 2.49
Reliable 'Good Morning.' Pink or Blue.

Cunninghams FREE FILM OFFER!
Take all the pictures you want all year long . . . NO MORE FILMS TO BUY. For each roll of Kodacolor or Black and White film in the popular 120, 127, 620, 126 sizes that you bring into Cunninghams for Developing and Printing you will receive a NEW FILM FREE.

Inflatable Play Pool 2 Ring 3.88
4 feet x 8" deep for kiddie splashing fun!

Child's Play Pool 25" Diameter 2.67
2 rings deep, vinyl pool, easy to inflate.

Tennis Racquet Sturdy! 2.49
Hours of fun on the courts with this!

Tennis Balls 3 Pack 1.98
Quality balls with lots of bounce. 3's.

Cunninghams FAST! FREE! PRESCRIPTION DELIVERY
At Cunninghams we care about your prescriptions! They are within minutes of being picked up, filled and delivered to your door by our fleet of speedy cars. The fastest service is available to you because at Cunninghams we care!

JOHNSON'S Baby Powder—Purest protection, eases chafing. 14 oz. ..... 88¢
JOHNSON'S Baby Oil—Lanoline enriched to soothe. 10 oz. 1.16

Sea & Ski Sun Tan Lotion
Moisturizes and protects your skin while you tan evenly, quickly. 2 oz. 88c 4 oz. 1.59

Sea & Ski Indoor/Outdoor
Don't wait for the sun — tan beautifully in just 3 to 5 hours. 2 oz. 1.85 4 oz. 3.50

SECRET DEODORANTS—Choose either 3 oz. Spray or 1 oz. Roll-On ..... 81¢
DIPPITY-DO SET GEL—Longer lasting sets, easier winding. 8 oz. .. 1.09

CREST TOOTHPASTE—Proven cavity-reducing. Mint or Plain. Giant ..... 57¢
PREVALE CASTILE SHAMPOO—Keeps hair shining, beautiful. 32 oz. .... 99¢
PREVALE EGG CREME—Protein conditioning shampoo. 32 oz. .... 99¢
PREVALE BATH OIL—Soft, supple lovely skin always. 32 oz. .... 99¢
BRECK SET MIST—Holds hair softly, naturally. Reg. 59c ..... 49¢
CLAIROL "PSSSSST"—Instant shampoo with the best results 2.25
CLAIROL NICE 'N EASY—The easy to do coloring — just shampoo! 1.49
HEAD & SHOULDERS SHAMPOO—Dandruff control. Large size tube, small sizes bottle or jar 1.89

BAND-AID Brand Sheer Strips—Flesh tone, sterile. 40's ..... 61¢
CAREFREE by MODESS—Feminine napkins in the new shape. 24's ..... 93¢
HAPPY FACE—Non-drying facial washing cream. Small ..... 82¢
EYLURE FALSE NAILS—Self adhesive nails for pretty hands 3.95
EYLURE FALSE LASHES—Accent your eyes for new glamour. From 3.00
SCOPE ANTISEPTIC—Refreshing oral antiseptic. Use daily. 12 oz. ..... 89¢
NOXZEMA SKIN CREAM—Greaseless, medicated skin care. 4 oz. ..... 87¢
BROMO SELTZER—Fast, pleasant relief from upsets. 2½ oz. ..... 69¢

MEDI-QUIK SPRAY—First aid spray for cuts, sunburns, etc. 5-oz. size 1.79
6-12 REPELLENT SPRAY—Spray protection from insects. 5 oz. 1.39
6-12 REPELLENT LOTION—Be bug-free this summer. 2.2 oz. lotion ... 98¢
LYSOL SPRAY—Fresh scent Disinfectant. 7 oz. spray .... 97¢
KLEENEX—Soft, strong tissue. Pop-up 400's ..... 2 for 63¢
DRAMAMINE TABLETS—Motion sickness tabs. A must! Vial of 12 ..... 1.00
JOHNSON'S SHOE WHITE—For all white shoes. Keep them bright ..... 59¢
VAPONA by Shell—No-pest strip kills flying insects indoors. By remote control 2.95

CUNNINGHAMS AT CUNNINGHAMS WE CARE

Courtroom Parade

'Law Not Judicial Buffet'—Magistrate

An 18-year-old youth was sentenced to eight to 12 months in the Young Offender's Unit when he was found guilty Wednesday in Central Magistrate's Court of possession of cannabis resin for the purpose of trafficking.

Sentenced was John Hume of CFB Esquimalt.

After Magistrate William Ostler found Hume guilty, defence counsel Robert Price said: "I consider it is altogether an imposture to impose sentences upon young men and young women that would put them in contact with established criminals."

The magistrate replied that he was aware of Mr. Price's views on sentencing and the legislation covering narcotics offences.

He then added: "But persons must simply stop thinking of the criminal law as a sort of judicial buffet through which they can browse, selecting items that are palatable to them and rejecting those that do not suit their fancy.

"The criminal law is universal, for universal consumption. It is not a sort of a la carte business that people can select at their whim.

"Certainly this is, by this time at any rate, very well known by everyone. Whether or not persons agree with legislation with respect to marijuana and the dictum of the court of appeal is immaterial.

"The question is: It is there, it is law and it is well known. In spite of that, people continue to defy the law."

The court was told at earlier hearings that Hume was seen to place a silver package, later found to contain cannabis resin, at the base of a no-parking sign at the east end of Tolmie Avenue on June 18.

Court was also told that another youth asked Hume if he could buy "some hash," that Hume replied "yes" and $20 changed hands.

□

A motor vehicle accident Tuesday night on Douglas cost Ernest Reynolds, 33, of 124 Moss $450. Reynold pleaded guilty to failing to remain at the scene of an accident, for which he was fined $350, and to careless driving, for which he was fined $100.

Magistrate Ostler prohibited Reynolds from driving for six months except for business.

□

John Cottam, 25, of 1007 McCaskill was sentenced to 30 days in jail when he pleaded guilty to obstructing Constable Albert Wells.

Constable Wells said a crowd of 20 to 30 people gathered Tuesday night in the 1400 block Broad as two other policemen arrested another person.

Cottam went to the rear of the patrol wagon several times, Constable Wells said, and said he wanted to go with his friend or have him released.

After being told several times to leave, he was arrested. Prosecutor John Macintyre said Cottam had a previous conviction for armed robbery.

□

Brian Hoskins, 18, an inmate at Wilkinson Road jail was sentenced to six months in jail after he pleaded guilty to one count of breaking and entering, four of theft under $50, five of uttering forged documents, five of forgery and one of false pretences.

The offences occurred last March in the Winnipeg area.

□

Stanley Robicheau, no fixed address, was sentenced to 30 days in jail for vagrancy. He pleaded guilty to what the court was told was his seventh vagrancy conviction in two years.

□

Bruce Olson, 18, of 1701 Douglas pleaded guilty to 10 counts of false pretences and was remanded to July 24 for a pre-sentence report and sentence.

Det. Jack Perry said Olson obtained goods and cash worth $463.72 from city stores between June 19 and July 4, using cheques written on a closed account.

□

Worthless cheques were used by William Blackwell, also known as Dennis Jones, of St. Paul, Minn., to get clothing worth $567.53 from Vancouver stores between May 31 and June 7.

Blackwell pleaded guilty to seven counts of false pretences and one of attempting to utter a forged cheque written for $100 and was remanded to Friday when he will also be sentenced on a Victoria charge of obtaining lodgings by fraud.

Wounded Girl Recovering

PENTICTON (CP) — A six-year-old girl was recovering in hospital in Penticton after she was accidentally shot in nearby Keremeos. Police said the child was hit in the shoulder by a bullet after it penetrated a wall and a door.

Phoney Bills Discovered

EDMONTON (CP) — Police said they have discovered counterfeit $10 bills are being passed in several shopping centres. The bills all had the same serial number — N-T 7435814.

HOMEOWNER'S LOAN by PHONE!

BORROW $1,550 TO $10,000 OR MORE

Consolidate your bills — cut monthly payments in half! Discover for yourself how easy it is to get an immediate cash loan on your property's value, and remember, your home is worth more today than when you bought it. And because you're a homeowner, terms are excellent.

Pay off all your old bills, pay cash for new things and still cut your monthly payments in half.

912 Douglas St. — CALL US NOW — 386-7565

Associated Homeowners Finance Ltd.

No Business Can Afford the Luxury of Silence . . . ADVERTISE!

Be a Bounty pudding taster. We'll pay you $1.00

Dessert-time will never be simpler after you've discovered the goodness and convenience of Bounty Puddings. Taste all four delicious flavours and we'll send you $1.00

BOUNTY PUDDING TASTER CERTIFICATE

Name _____ Address _____

City _____ Province _____

I HAVE BECOME A BOUNTY PUDDING TASTER AND ENCLOSE THE FOLLOWING LABELS:

☐ ALL 4 KINDS FOR $1.00.
☐ 3 DIFFERENT KINDS FOR 75¢.
☐ 2 DIFFERENT KINDS FOR 50¢.

Mail labels with your name and address to: Bounty Pudding Offer, P.O. Box 3200, Saint John, New Brunswick.

Offer expires Aug. 31, 1968. Limit one refund per family. Void if taxed, restricted or forbidden by law. Please allow 3 weeks for refund return.

There's a great new taste in desserts from Campbell. New Bounty Puddings with rich, natural flavour that will make them a favourite with the pudding tasters in your house.

New Bounty Puddings are made with natural ingredients and cooked with special care. All you have to do is open and serve, quick and easy with no effort at all. Just pre-chill in the refrigerator and serve.

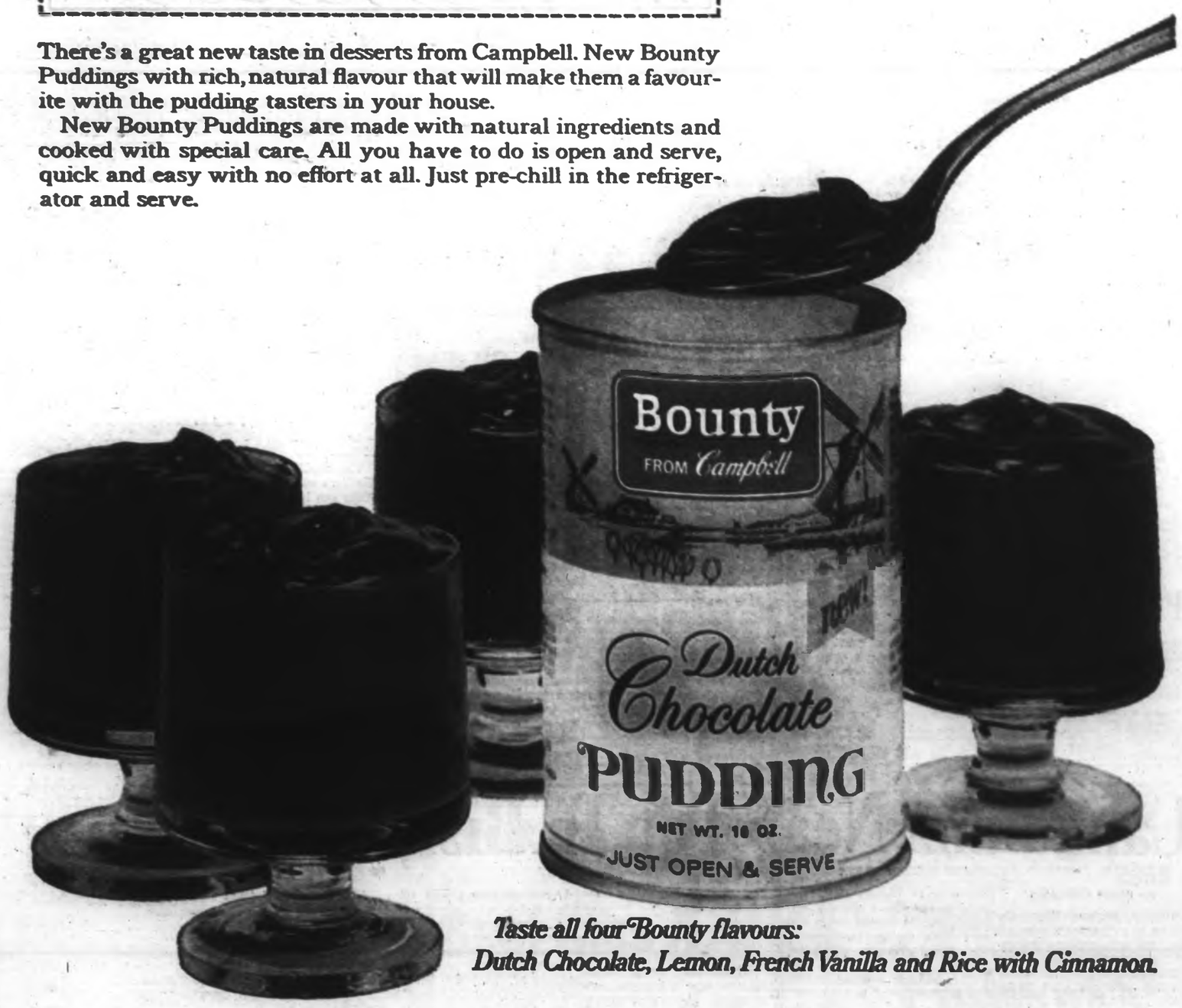

Taste all four Bounty flavours: Dutch Chocolate, Lemon, French Vanilla and Rice with Cinnamon.

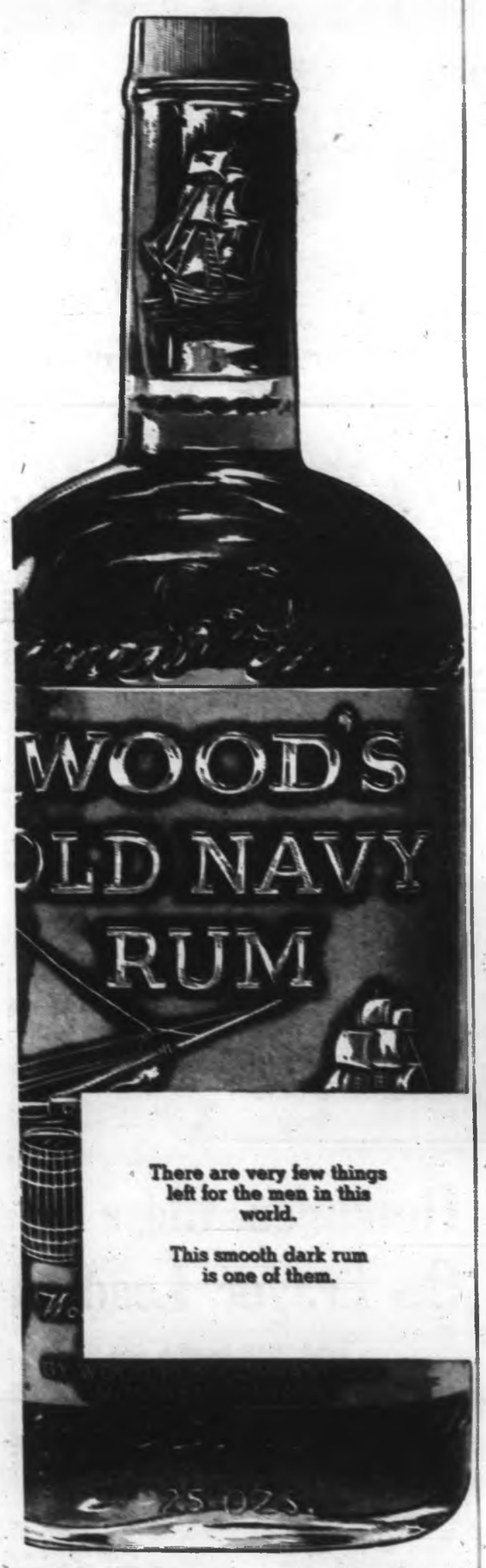

This advertisement is not published or displayed by the Liquor Control Board or by the Government of British Columbia.

Shamrocks Pick Poor Time For One of Worst Displays

By JIM TANG

Forget it.

There could be little better advice for Victoria Shamrocks and the 2,636 disgruntled fans who stewed in the hot confines of Memorial Arena last night.

Faced with the chance to share the lead in the Western Division of the National Lacrosse Association, Shamrocks picked the moment to come up with what was probably their most inept performance of the season.

They lost, 6-8, to the leading Vancouver Carlings. It was a margin which left solace in the fact that defeat wasn't as embarrassing as it could have been. On the other hand, there was no consolation in the thought that if Carlings could do no better against the opposition they had last night, anything close to a normal effort could have changed things around.

Defeat was harder to take because it looked after the first period as if Shamrocks were on their way to a second successive victory over the leaders.

Poised and nippy and still getting the big saves from goalkeeper Barry Forbes, the Islanders moved impressively to a 3-0 lead and appeared in complete control of the frustrated mainland giants.

When the second period started, Carlings had scored only three goals in the last four periods and only one goal in the last 65 minutes and four seconds against Forbes.

COMPLETE COLLAPSE

Seventeen minutes later, they had scored seven goals, had a 7-4 lead and were in complete control of badly-disorganized opposition.

The Shamrocks collapse was quite complete. Although the 30-second shooting rule practically forces them to use the speed which is their main strength, they moved sluggishly, had none of the alertness which characterized their first-period play and time and again gave the ball away with bad passing or by shooting too quickly or too tardily.

It didn't take long for Carlings to take advantage of the situation. With Vern Black, who came as close as any Shamrock to playing a sound game, in the penalty box, Pete Black beat Forbes with a good shot from the left side at 2:53.

NEVER LOOKED BACK

Then it was Bill Barbour at 6:10, Bob Salt at 6:34 and Pete Black, again on a power-play, at 9:09 and Carlings were never again headed.

Reg Foster scored a power-play goal on a perfect passing play at 10:53 to tie the score 4-4 and raise hopes. But Forbes, who made three fine stops just before Pete Black's second goal, suddenly became as cool as his teammates and when he fanned on Ted Liebscher's long shot, Carlings had the Shamrocks on ice.

LAST HOPES DIED

Gary Stevens and Bill Robinson scored before the period was over and any lingering hopes of a comeback died when the Shamrocks continued their sloppy play and Ross McDonald popped in the 8-4 goal before the third period was four minutes old.

Ted Liebich got that one back at 6:15 to leave plenty of room for a rally but the Shamrocks couldn't mount any kind of an attack and Bill Gray's goal at 18:07 just made it look closer than it deserved to be.

Most of the fans left muttering about the officiating of referees Paul Morneau and Norm Parker, and had at least the weight of statistics to back up their grumbling.

Morneau and Parker gave Shamrocks 44 of the 66 penalty minutes and two second-period calls had a direct bearing on the result. Salt got the 3-3 goal after Carlings had been awarded possession when it seemed Pete Black deserved a penalty for grabbing Gray and Stevens' 6-4 power-play goal came after Carlings had fished the ball out of the Victoria crease.

But, forget it. The Shamrocks beat themselves last night.

* * *

WESTERN DIVISION

	P	W	L	F	A	Pts.
Vancouver	[illegible]	[illegible]	[illegible]	[illegible]	[illegible]	[illegible]
VICTORIA	[illegible]	[illegible]	[illegible]	[illegible]	[illegible]	[illegible]
New Westminster	[illegible]	[illegible]	[illegible]	[illegible]	[illegible]	[illegible]
Portland	[illegible]	[illegible]	[illegible]	[illegible]	[illegible]	[illegible]

EASTERN DIVISION

	P	W	L	F	A	Pts.
Peterborough	[illegible]	[illegible]	[illegible]	[illegible]	[illegible]	[illegible]
Detroit	[illegible]	[illegible]	[illegible]	[illegible]	[illegible]	[illegible]
Toronto	[illegible]	[illegible]	[illegible]	[illegible]	[illegible]	[illegible]
Montreal	[illegible]	[illegible]	[illegible]	[illegible]	[illegible]	[illegible]

Next games: Tonight—New Westminster at Montreal; Detroit at Peterborough.

* * *

VICTORIA	G	A	P	VANCOUVER	G	A	P
Forbes	[illegible]	[illegible]	[illegible]	Chapman	[illegible]	[illegible]	[illegible]
McNabb	[illegible]	[illegible]	[illegible]	Hamilton	[illegible]	[illegible]	[illegible]
Gray	[illegible]	[illegible]	[illegible]	Quirley	[illegible]	[illegible]	[illegible]
R. Dillon	[illegible]	[illegible]	[illegible]	Rawson	[illegible]	[illegible]	[illegible]
V. Dillon	[illegible]	[illegible]	[illegible]	Robinson	[illegible]	[illegible]	[illegible]
Jay	[illegible]	[illegible]	[illegible]	Barbour	[illegible]	[illegible]	[illegible]
Liebich	[illegible]	[illegible]	[illegible]	Robertson	[illegible]	[illegible]	[illegible]
V. Black	[illegible]	[illegible]	[illegible]	Stevens	[illegible]	[illegible]	[illegible]
McNeill	[illegible]	[illegible]	[illegible]	P. Black	[illegible]	[illegible]	[illegible]
Foster	[illegible]	[illegible]	[illegible]	Nagy	[illegible]	[illegible]	[illegible]
T. Black	[illegible]	[illegible]	[illegible]	McDonald	[illegible]	[illegible]	[illegible]
Collett	[illegible]	[illegible]	[illegible]	Salt	[illegible]	[illegible]	[illegible]
Vickers	[illegible]	[illegible]	[illegible]	Tasker	[illegible]	[illegible]	[illegible]
Zilkie	[illegible]	[illegible]	[illegible]	Fredrickson	[illegible]	[illegible]	[illegible]
Alexander	[illegible]	[illegible]	[illegible]	Liebscher	[illegible]	[illegible]	[illegible]
Swetswood	[illegible]	[illegible]	[illegible]	Dickinson	[illegible]	[illegible]	[illegible]
Sonner	[illegible]	[illegible]	[illegible]				
Thompson	[illegible]	[illegible]	[illegible]				
Totals	6	10	16	Total	8	12	22

* Denotes 10 min. misconduct.

Shots stopped by:

Forbes	12	24	11	—[illegible]
Chapman	8	9	7	—24

Score by periods:

Victoria	3	1	2	—6
Vancouver	0	7	1	—8

International Honor for Fletcher

Latest recognition of the contributions of Victoria's 76-year-old Doug Fletcher to sports programs and young athletes is the "Sport Magazine Service Award" for August. The presentation was made at last night's lacrosse game at Memorial Arena by L. J. "Laurie" Wallace, deputy provincial secretary. Fletcher has been involved in sports in Victoria for more than 50 years.—(Jim Ryan)

Bigelow Fires 72 To Lead Seniors

SASKATOON (CP) — Dr. George Bigelow of Victoria fired a two over par 72 to take the first round lead in the annual Canadian Seniors Golf Championship at Saskatoon's Riverside Country Club Wednesday.

Dr. Bigelow, the defending champion, takes a one-stroke lead into today's second round of the three-day 54-hole competition.

His nearest rival was George Hevenor of Toronto, a three-time winner of the event, who shot a 73. Three golfers shared third place, another stroke back. They were Ross (Sandy) Somerville of London, Ont., Phil Farley of Toronto and Ernest Brown, Vancouver.

A total of 124 men are taking part in the tournament, restricted to golfers aged 55 and over.

Dr. Bigelow leads the A group, aged 55-59, with his 72 total. Two strokes back are Farley and Brown, while Don Anderson of St. Thomas, Ont., and James Gibson of Toronto are at 75.

The B group leader, aged 60-64, is Hevenor with his 73. In second place in this group, with 77s, are Romeo Trudeau of Montreal and Hugh Borthwick of Toronto. Somerville leads the C group, aged 65-69, with his 74, followed by Ralph Ormond of Calgary with 79. The D group, for those aged 70 and over, was led by Peter Dickinson of Vancouver with 86.

Dr. George Bigelow, Victoria, 72
George Hevenor, Toronto, 73
Ross Somerville, London, Ont., 74
Phil Farley, Toronto, 74
Ernie Brown, Vancouver, 74
Don Anderson, St. Thomas, Ont., 75
James Gibson, Toronto, 75
Alex Folk, Saskatoon, 76
Edward Hill, Vancouver, 76
Romeo Trudeau, Montreal, 77
Hugh Borthwick, Toronto, 77
Jack Nash, London, Ont., 78
Leslie Clegg, Montreal, 78
Cliff Warden, Saskatoon, 78
Ed Thomas, Edmonton, 79
Ralph Ormond, Calgary, 79
Steve Brynjolfson, Powell River, B.C., 80
Bill Tredway, Toronto, 80
Ken Shakespeare, Saskatoon, 80
Robert Cruickshank, Lacombe, Alta., 80
Horace Wilson, Edmonton, 80

Other B.C. Scores:
Dr. Pete Therrien, Vancouver, 81
Peter Dickinson, Vancouver, 86
Art Johnson, Vancouver, 87
William Clark, Vancouver, 88
Ken Alexander, Nanaimo, 81
William Riddell, Victoria, 87
Herb Rodgers, Cranbrook, 86
Rod McArthur, Vancouver, 88
Jack Miller, White Rock, 88

O.C. Cricket

LONDON (Reuters) — Cricket Wednesday:

Warwickshire 225 for six vs. Middlesex.
Surrey 163 for nine vs. Nottinghamshire.
Hampshire 3-8 [illegible]. Essex 13 for no wicket.
Australians 318 for four vs. Gloucestershire.
Lancashire 139 (K. Smith and one run for no wicket). Derbyshire 111.
Northamptonshire 228 for two vs. Sussex.
Somerset 187. Glamorgan 21 for no wicket.
Worcestershire 90 vs. Yorkshire.

SOLUNAR TABLES
WHEN TO FISH OR HUNT
by Richard Alden Knight

According to the Solunar Tables calculated for this area, the best times for hunting and fishing today and tomorrow will be as follows (Times shown are Pacific Daylight Saving Time):

TODAY

A.M.		P.M.	
Minor	Major	Minor	Major
12:50	6:15	2:45	6:33

TOMORROW

1:10	7:00	3:45	7:23

Major Solunar periods, lasting 1½ to 2 hours, dark type.
Minor periods, shorter in duration, light type.

Royal Colwood Golfers Win Inter-Club Championship

FINAL STANDINGS

Royal Colwood	33½
Gorge Vale	28
Victoria	20½
Uplands	20

Royal Colwood made certain it would hold the Willie Park Driver for the coming year by trouncing the visiting Victoria team, 8-1, Wednesday in the final round of the Victoria and District Inter-Club Golf League.

Colwood, which needed only three points to clinch the title and win the competition for the second time, lost only one match when Bill McCall downed Art Carey, filling in for Vic Painter, 5 and 4.

Gorge Vale, which won the league last season with 36 points, was almost as tough on visiting Uplands, winning 7-2, to take over second place from Victoria.

Colwood's Ricky Kent was the only player to have a sub-par round Wednesday, finishing two-under when he closed out his match with Doug Munro, 5 and 3.

John Morgan, Earl Davies, Max Buckley and Laurie Kerr also won their matches for Colwood, which took all three four-ball competitions.

Al McLeod of Gorge Vale, who had his win streak stopped earlier in the competition, became the only player to stop Uplands' Bob Hunt this year, 3 and 2.

* * *

VICTORIA 1 at COLWOOD 8

Jay Wilson lost to John Morgan, 3 and 2; Bill McCall defeated Art Carey, 5 and 4; Colwood won four-ball, 3 and 2. Cliff Horwood lost to Earl Davies, 3 up; Doug Munro lost to Rick Kent, 5 and 3; Colwood won four-ball, 4 and 2. Barry Flavelle lost to Max Buckley, 6 and 4; Dr. Dick Flanagan lost to Laurie Kerr, 6 and 5; Colwood won four-ball, 6 and 5.

UPLANDS 2 at GORGE VALE 7

Bob Hunt lost to Al McLeod, 3 and 2; Eric Hibberson lost to George Murphy, 5 and 4; Gorge won four-ball, 5 and 2. Gordie Pollen lost to Noel Pendray, 5 and 4; Claude Boggie lost to Lew Sutcliffe, 3 and 2; Gorge won four-ball, 3 and 2. Don [illegible] defeated Reg Clarkson, 2 and 1; Roger Bishop lost to Vince Carlson, 3 and 2; Uplands won four-ball, 1 up.

PCL Baseball

Denver	000 000 100—1	4 0
Vancouver	010 042 00x—7	11 0

Morris 3-14, Seale (5), Baldwin (8), Fowler (8) and Mitterwald; Tichinsky (6), Rodriguez 11-5 and Haydn. Home run—Denver: Mooring (3rd). Attendance—[illegible].

Tacoma 3, Seattle 6
Oklahoma City 2, Spokane 8
Phoenix 2, San Diego 1
Indianapolis 3, Tulsa 5

TUESDAY

Portland 3, Hawaii 1

At Exhibition Park

Bob Weinberg Wins Handicap

VANCOUVER — Bob Weinberg, ridden by Frank Barroby, won the $2,500 City of Vancouver Invitational Handicap, feature race of the day, Wednesday at Exhibition Park.

Other results:

First Race—$1,425, claiming, three-year-olds, six and one-half furlongs:
Old Fort (Terry) $22.00 $12.80 $7.80
Ladival (Tierney) 23.10 3.50
Wonder Cross (Inda) 4.70
Also ran: Bright Signal, Cranky Maggie, Shoelace Joe, Ladycan, Virmaiden, Celerius and Akardan. Time 1:20 3-5.
Quinella paid $224.20.

Second Race—$1,425, claiming, two-year-olds, six furlongs:
Ardena Heir (Inda) $4.80 $3.10 $2.70
Lord Tara (Tierney) 3.90 3.10
Glen Drive (Frazier) 3.30
Also ran: Triple Banner, Jeppo Image, Green Dragon, Iron Apple, Craigmore, Pennar, Mr. Jay Note. Time 1:14 3-5.

Third Race—$1,425, claiming, four-year-olds, six and one-half furlongs:
Casey Jr. (Laneway) $6.00 $4.10 $2.90
Amarian Pride (Salas) 25.30 11.90
Baby Weyana (Sheppard) 6.90
Also ran: Adjudicator, Royal Mar, Evanta, Jenny Morn, Karey's Kid, Western Hawk. Time 1:20 3-5.

Fourth Race—$1,425, claiming, three-year-olds, six and one-half furlongs:
Gill Star (Coode) $41.40 $13.30 $7.70
Star Glow (Barroby) 6.00 3.40
Non Challenge (Dailey) 4.50
Also ran: Gallant Drive, Jayle, Strikit, Mixed of Kent, Mercilyne, Manny's John, National Treasure. Time 1:21.
Exacta paid $277.

Fifth Race — $1,500, claiming, three-year-olds, six and one-half furlongs:
Lookin Back (Frazier) $11.80 $4.50 $3.00
x-Dalee Boy (Dailey) 3.10 3.90
x-Indian Charm (Laneway) 3.10 3.50
Also ran: Gay Edward, Steady Spirit, Penniless D'Amy, Dr. Chet and Dinosaur Ben. Time 1:21 3-5.
x—An entry.

Sixth Race — $1,400, claiming, three-year-olds, six and one-half furlongs:
Beau Kim (Laneway) $15.20 $6.20 $3.80
Wild Child (Frazier) 6.50 3.60
Shandoria (Tierney) 2.90
Also ran: Dudley's Pride, Trustees, Paramount, Candy Talk, Fidge's Pride, Some Stand. Time 1:21 1-5.

Seventh Race — $2,500, City of Vancouver Invitational Handicap, three-year-olds and up, six and one-half furlongs:
Bob Weinberg (Barroby) $3.30 $3.10 $2.60
Enchalade (Tierney) 3.20 3.00
Rockey's Crest (Frazier) 4.60
Also ran: Lucky Spin, Fleet Abdullah, Ray Rounder, Hard to Forget. Time 1:15 4-5.

Eighth Race — $1,425, claiming, three-year-olds, one and one-sixteenth miles:
Border Spy (Laneway) $7.30 $3.60 $3.00
Never Lad (Frazier) 2.40 2.40
Arborin (Pacheco) 4.00
Also ran: Justice John, Woody Nine, Wiffan, Count Free, Ky. Miracle, Shadows Sake and Beryl's Aabbal. Time 1:45 3-5.
Quinella paid $10.20.
Attendance: 4,581.
Mutuel handle: $254,759.

Second Win For Hotelmen

Strathcona Hotel made it two straight over Morrison Motors in the Lower Island Junior Men's Softball League semi-finals Wednesday with a 9-6 victory at Central Park.

Strathcona, which won the opening game on Sunday, 6-5, can wrap up the best-of-five series next Sunday at Central Park starting at 4 p.m.

Strathcona Hotel	130 210 2—9	11 3
Morrison Motors	002 300 1—6	3 6

Bill Pelz and Larry Colman; Mike Banner and Eddie Helgeson.

Cards Washed Out . . . . . . But Lead Grows

Rain Spoils Gibson's Bid

Bob Gibson waited in vain for one hour and 29 minutes Wednesday for the chance to get the three outs he needed to pitch his 10th straight victory for the St. Louis Cardinals, the leaders in the National Baseball League.

Gibson, with the help of a six-run barrage in the fourth inning, was coasting along, 6-0, over the San Francisco Giants but never got a chance to get the three outs he needed in the bottom of the fifth inning as heavy rain forced the umpires to call the game after a lengthy wait.

Atlanta Braves failed to take advantage of the washed-out game, slipping 10 games behind the leaders when their six-game win streak was stopped by the Houston Astros, 5-2.

The Astros erupted for four runs with two out in the sixth inning to take a 4-1 lead. Danny Coombs won his first game of the season with some help from John Buzhardt.

Cincinnati Reds ended their losing streak at seven games by defeating the Los Angeles Dodgers, 7-4, as Mack Jones broke a 4-4 tie with a two-run double in the eighth and then scoring the seventh run on Vada Pinson's sacrifice fly.

It was the Dodger's 12th loss in 14 games.

In the other National League games, New York Mets split a doubleheader at Pittsburgh and Chicago Cubs split with the Phillies in another doubleheader in Philadelphia.

Rookie righthander Jeff James hurled his first shutout and drove in a run with his first major league hit as the Phillies blanked Chicago, 8-0, after losing the first game, 4-8. Ernie Banks drove in six runs with two home runs in a single for the Cubs.

Jose Pagan's error set up two unearned runs for the Mets to give New York a 5-4 win in the second game at Pittsburgh. The Pirates gave rookie lefthander Jerry Koosman his worst drubbing of the season in the first game, 8-2.

In the American League, Earl Weaver tasted defeat for the first time as manager of the Baltimore Orioles, who had their seven-game win streak snapped by Chicago White Sox, 1-0.

A balk by Tom Phoebus accounted for the game's only run.

* * *

NATIONAL LEAGUE

	W	L	Pct.	GBL
St. Louis	[illegible]	[illegible]	.636	—
Atlanta	[illegible]	[illegible]	[illegible]	10
Philadelphia	[illegible]	[illegible]	[illegible]	12
San Francisco	[illegible]	[illegible]	[illegible]	14
Cincinnati	[illegible]	[illegible]	[illegible]	[illegible]
Chicago	[illegible]	[illegible]	[illegible]	[illegible]
Pittsburgh	[illegible]	[illegible]	[illegible]	[illegible]
Los Angeles	[illegible]	[illegible]	[illegible]	[illegible]
New York	[illegible]	[illegible]	[illegible]	[illegible]
Houston	[illegible]	[illegible]	[illegible]	[illegible]

New York	000 200 020—2	[illegible]
Pittsburgh	221 020 03x—8	15 1

Koosman 12-5, Frisella (3), Short (8) and Martin; Blass 7-2 and May. Home run: Pittsburgh—Stargell (13th).

Second Game

New York	002 000 030—5	7 1
Pittsburgh	200 020 000—4	8 1

Cardwell, Koonce 3-4 (5), Taylor (9) and Grote; Sisk, Walker 6-8 (6), Ellis (6), Face (8) and May.

Chicago	[illegible]	[illegible]
Philadelphia	[illegible]	[illegible]

[illegible]

Second Game

Chicago	000 000 000—0	4 2
Philadelphia	020 023 10x—8	10 0

[illegible]

Los Angeles	000 200 020—4	[illegible]
Cincinnati	100 020 03x—7	[illegible]

Singer, Grant 4-4 (8th), Aguirre (8) and Haller; Nolan, Abernathy 7-1 (8th) and Bench. Home run: Cincinnati—Cardenas (1st).

Atlanta	000 000 000—2	9 1
Houston	000 000 04x—5	9 1

Britton 4-8, Johnson (8), Pappas (8) and Torre; Coombs 1-3, Buzhardt (8) and Bateman.

AMERICAN LEAGUE

	W	L	Pct.	GBL
Detroit	57	31	.653	—
Baltimore	[illegible]	[illegible]	[illegible]	[illegible]
Cleveland	[illegible]	[illegible]	[illegible]	[illegible]
Boston	[illegible]	[illegible]	[illegible]	[illegible]
Oakland	[illegible]	[illegible]	[illegible]	[illegible]
Minnesota	[illegible]	[illegible]	[illegible]	[illegible]
California	[illegible]	[illegible]	[illegible]	[illegible]
New York	[illegible]	[illegible]	[illegible]	[illegible]
Chicago	[illegible]	[illegible]	[illegible]	[illegible]
Washington	[illegible]	[illegible]	[illegible]	[illegible]

Washington	[illegible]	[illegible]
New York	[illegible]	[illegible]

Pascual 9-5, Higgins (7) and Bryan; Stottlemyre 12-6, McDaniel (9) and Gibbs.

Baltimore	000 000 000—0	4 0
Chicago	000 100 00x—1	3 0

Phoebus 9-8, Brabender (8) and Etchebarren, Haney (7); Horlen 6-5, Wood (8), Wilhelm (9) and Josephson.

Boston	110 010 000—6	[illegible]
Minnesota	002 000 012—5	[illegible]

Culp, Lyle 5-1 (7), Wasleweski (8), Ellsworth (9), Stange (9) and Gibson; Nixon (9); Kaat, Worthington 2-4 (9), Perranoski (9) and Roseboro, Zimmerman (7). Home runs: Boston—Scott (2nd), Petrocelli (11th).

Cleveland	100 200 010—4	11 0
California	000 200 00x—2	3 0

Hargan 6-10, Romo (7) and Azcue; Clark 1-10, Messersmith (6), McGlothlin (8) and Satriano, Rodgers (7).

Detroit	020 000 000—2	6 1
Oakland	220 000 00x—3	7 0

Sparma 7-8, Warden (2) and Freehan; Hunter 7-8, Dobson (7) and Duncan. Home run: Detroit—Horton (23rd). Oakland—Monday (4th).

Additional Sport On Pages 17, 18

Leafs Win, Change Coaches

TORONTO (CP) — Toronto Maple Leafs scored six third-period goals to defeat New Westminster Salmonbellies 13-8 in an interlocking National Lacrosse Association game Wednesday night.

A crowd of 3,700 saw the Leafs strike fast in the third period to increase a narrow 7-6 lead at the end of the second.

After the game Leafs, who had lost seven straight before Wednesday night, announced they are replacing coach Morley Kells with defenceman George Kapasky. Kells will continue as general manager.

Kells said he is stepping down because "I was not getting enough out of them and we had to do something."

"With my record, I had to go —I wasn't getting the job done," Kells said.

Kapasky is expected to coach the club only temporarily until Kells can hire someone else.

NEW WEST.	G	A	P	TORONTO	G	A	P
Shuttleworth	[illegible]	[illegible]	[illegible]	Russell	[illegible]	[illegible]	[illegible]
Sawyer	[illegible]	[illegible]	[illegible]	Carr	[illegible]	[illegible]	[illegible]
Desjardins	[illegible]	[illegible]	[illegible]	Morrison	[illegible]	[illegible]	[illegible]
Brumelle	[illegible]	[illegible]	[illegible]	Keegan	[illegible]	[illegible]	[illegible]
Purcell	[illegible]	[illegible]	[illegible]	Naylor	[illegible]	[illegible]	[illegible]
L. Henry	[illegible]	[illegible]	[illegible]	Gair	[illegible]	[illegible]	[illegible]
Lemieux	[illegible]	[illegible]	[illegible]	Olsen	[illegible]	[illegible]	[illegible]
Tory	[illegible]	[illegible]	[illegible]	Madrett	[illegible]	[illegible]	[illegible]
Tyler	[illegible]	[illegible]	[illegible]	Roberts	[illegible]	[illegible]	[illegible]
Wismer	[illegible]	[illegible]	[illegible]	Henderson	[illegible]	[illegible]	[illegible]
W. Goss	[illegible]	[illegible]	[illegible]	Howe	[illegible]	[illegible]	[illegible]
Oddy	[illegible]	[illegible]	[illegible]	Thorne	[illegible]	[illegible]	[illegible]
E. Goss	[illegible]	[illegible]	[illegible]	Ferguson	[illegible]	[illegible]	[illegible]
K. Henry	[illegible]	[illegible]	[illegible]	Smith	[illegible]	[illegible]	[illegible]
Ball	[illegible]	[illegible]	[illegible]	Marchiori	[illegible]	[illegible]	[illegible]
Szeto	[illegible]	[illegible]	[illegible]	Sunnette	[illegible]	[illegible]	[illegible]
Norman	[illegible]	[illegible]	[illegible]	Cudhill	[illegible]	[illegible]	[illegible]
				MacNeil	[illegible]	[illegible]	[illegible]
Totals	8	7	6	Totals	13	23	[illegible]

Shots stopped:

	1	2	3	total
By Norman (NW)	9	12	7	—31
By Wallace (NW)	0	0	3	—3
By Russell (T)	10	15	9	—34

Score by periods:

New Westminster	4	2	2—8
Toronto	3	4	6—13

Royals Win On Fast Goals

CLEVELAND (AP) — Vancouver Royals scored twice in four minutes of the second half Wednesday night to win a North American Soccer League game from Cleveland Stokers, 2-1, before 3,541.

After a scoreless first half, Enrique Mateos gave Cleveland a lead in the 48th minute by rocketing a direct free kick 25 yards into a corner past Vancouver goalie Cris Varnavas.

Vancouver tied it at 1-1 in the 64th minute on a nine-yard header by Joaquin Rey, and four minutes later Pat O'Connell bounced a 20-yarder past goalie Paul Shardlow.

Pitching Highlights Little League Play

Fine pitching performances highlighted Wednesday's play in the four Vancouver Island Little League Baseball area playoffs — all double-knockout affairs.

At Lake Cowichan in the Area I tournament opener, Nanaimo Nationals managed just one hit but defeated Duncan, 3-0, behind the two-hit pitching of Mike Kuzyk.

FIRST CASUALTY

Cadboro Bay became the first casualty on the tournament trail when Bob Taylor spun a two-hit shutout to give Fairfield a 12-0 victory in the Area II competition at Lake Hill Park.

Bob Crowe pitched a three hitter in the Area IV tourney at Gordon Head to lead undefeated American League to a 2-1 victory over the Nationals despite Doug Simmons' second home run in as many nights for the losers.

Runs were more plentiful in the Area II game at Hampton Park as Tony Flynn hit a three-run homer to help undefeated Oak Bay to a 10-5 victory over Esquimalt.

Tonight, Ladysmith plays Lake Cowichan (Area I); James Bay meets Hampton (Area II); Triangle plays Lake Hill (Area III) and Peninsula vs. Gordon Head (Area IV).

Nanaimo National	020 001—3	1 1
Duncan	000 000—0	2 [illegible]

Mike Kuzyk and Bruce Willgress; Pat Cannon, Lee Claxton (4) and Tom George.

Oak Bay	002 053—10	9 7
Esquimalt	021 200—5	5 8

Frank Wilson and Bobby Baszell; Bobby Thomas (4), Carey Brenner, John McLeod (6) and McLeod, Mike Campbell (6).

Cadboro Bay	000 000—0	2 3
Fairfield	106 23x—12	9 1

Dave Keddie, Doug McPherson (3), Gary Townsend (4) and McPherson, Don Rogers (2); Bob Taylor and Larry Hansen.

Victoria National	000 000—1	1 1
American	000 002—2	4 4

R. Irving and Don Cain; Bob Crowe and T. Newman.

Karpiuk Pitches No-Hit Shutout

Terry Karpiuk pitched a no-hit shutout Wednesday to lead Painters to the final of the Connie Mack Baseball League double-knockout playoffs.

Painters blanked Cosmopolitan Royals, 6-0, as Karpiuk struck out 11 batters while issuing only three walks.

Royals play Tillicum tonight at Windsor Park at 6:30 with the winner advancing to the final against Painters on Monday. If a second game is necessary, it will be played at Windsor Tuesday.

Cosmo Royals	000 000 0—0	0 0
Painters	000 100 x—6	9 1

Tom Peterson and Gerry Allman; Terry Karpiuk and Terry Strandland.

League Champions

One-Stop Services defeated Estevan Merchants, 5-3, Wednesday to sweep their best-of-three Carnarvon Pony League championship. One-Stop won Tuesday's opener, 12-8.

Canadians Near Top In Bisley Shoot

By JOHN LeBLANC

BISLEY, England (CP) — Canadian marksmen emerged near the top among Commonwealth shots Wednesday in the highly-rated service rifle championship at the annual Bisley shoot.

Firing against more than 200 opponents, the 12-man Canadian Forces team placed five men in the first 13 in this top event for service guns decided on nine contests in the first three days of the meet.

Cpl. George S. Mansfield of Westfield, N.S., member of the 1st Battalion, Canadian Guards, stationed at Picton, Ont., finished fourth with a score of 461 out of 500. He was 14 points behind CPO. George Leadbeater, the Royal Navy's champion marksman.

Mansfield has a string of Canadian Army wins to his credit in nine years of service including membership on the team that won the NATO small-arms championship in the International Prix Leclere when the Guards were serving in Germany in 1962.

Cpl. Ed Kingston of the Guards, who hails from Glen Morris, Ont., finished sixth with 454. He was high individual Canadian during Canada's only win in the Leclere.

Behind him came Cpl. Rosario l'Heureux of the Royal 22nd Regiment, from Ville Vanier, Que., member of the four-man teams that won the Hythe and Cheylesmore trophies here last year when the Van Doo represented Canada. He was just a point behind Kingston.

In 10th place was Sgt. Alynn Laycox of the Guards, from Cochrane, Ont., with 449. Up to Wednesday, Laycox had given Canada its only victory, taking the Kinnaird service-rifle event Monday.

L'Heureux also picked off a second-place silver medal Wednesday in the Queen Mary Trophy event fired under battle-shooting conditions at five distances up to 500 yards. Forty competitors qualified Tuesday for Wednesday's final won by Color Sgt. Peter Mercier of Portsmouth, the Royal Marines' champion.

L'Heureux scored 335, beating two former British champions.

Two Canadian teams placed well up in the Hamilton Leigh, a 60-year-old trophy for service quartets snapshooting at 300 yards after a 100-yard run.

The Canadian B team placed third and the A team was fourth behind the winning Leicester Regiment of the British Army. Scores are worked out on the basis of the shortest time and fewest shots to knock down 15 targets.

Canada finished third with its B team in the Hythe, a trophy for combined aggregate in standing and sitting events fired earlier this week, scores of which were announced Wednesday. The Canadians had 330 out of a possible 400, well behind the winning 344 of the Portsmouth Royal Marines.

Hotelmen Close In On League Leaders

	W	L	Pct.	GBL
Transports	[illegible]	[illegible]	[illegible]	—
Ingraham Hotel	[illegible]	[illegible]	[illegible]	1½
Greaves Movers	[illegible]	[illegible]	[illegible]	2½
Independents	[illegible]	[illegible]	[illegible]	3
Lake Cowichan	7	19	.269	10

Next game: Tonight—Independents vs. Transports, Topaz Park, 6:45 p.m.

Ingraham Hotel climbed to within a game and a half of Transport Workers, the Senior Amateur Baseball League leaders, by defeating third-place Greaves Movers, 6-3, Wednesday at Topaz Park.

Tony Ossier, Bob Lumley, Brian Craig, Dave Morgan, John Russell and Al Hurst each brought in a run in the diversified Ingraham attack.

Bob Bowles drove in two runs for the losers.

Greaves	002 010 0—3	6 3
Ingraham Hotel	200 040 x—6	9 3

John Yankoski, Les Bruce (5) and Garry Bishop; Harold Cliff, Al Hurst (5) and Dave Morgan.

Decisive Wins

Saanich Wings trounced Esquimalt Chiefs, 9-0, and North Americans bounced Victoria Auto Transmission, 8-3, Wednesday in Summer Hockey League action at the Esquimalt Sports Centre.

Jerome Will Run In Highland Games

Harry Jerome, Canada's outstanding male sprinter, likes the track at Centennial Stadium and is coming here to try to crack the Olympic qualifying standard on Saturday, July 27.

The event is the annual Highland Games meet with the James Bay Athletic Association track and field club looking after the meet for the Victoria Highland Games Association.

The meet is expected to attract over 300 entrants from throughout the province for the age class and open events. Heats start at 10 a.m. with the finals starting at 1 p.m.

Jerome, and fellow Vancouverite Frank Marlatt are both hoping to bring their times down to the 9.3 second mark for the 100 yards and 21.1 seconds mark for the 220, the Olympic times, at the meet.

Vancouver Junior Captures Third Straight B.C. Title

NORTH VANCOUVER, B.C. Doug Stewart, playing confidently and without taking chances, Wednesday captured his third consecutive British Columbia Junior Golf Championship at the Capilano Golf and Country Club.

Touring the 6,538 yard course in par 72, the Vancouver golfer had a three-round total of 218, two over par, for a three stroke victory over Cee Ferguson of Victoria. Doug Roxburgh of Vancouver finished third with 222.

Stewart started the tournament with two rounds of 73 and said after the second round that he wasn't hitting the ball right.

"But a friend straightened me out," he said. "I hit the ball much harder and straighter today."

Stewart began Wednesday's round two strokes back of Ferguson and Ron Howard, of Victoria. However Howard ballooned to a 49-44—93 to quickly put himself out of contention.

Ferguson started his final round in a flurry and after four holes was four strokes up on Stewart. But Stewart gained a stroke with a par on the fifth and took the lead on the seventh hole when Ferguson pushed his ball out of bounds and ended up with a triple bogey.

Ferguson fell out of contention on the 11th and 12th holes when he bogeyed and double bogeyed the holes respectively.

Stewart's triple win has only been accomplished once before in the B.C. Junior when Laurie Roland won the titles in 1949-50-51.

★ ★ ★

D. Stewart, Vancouver	73	73	72		218
C. Ferguson, Victoria	71	73	73		219
D. Roxburgh, Vancouver	73	75	74		222
R. Mick, Victoria	75	73	73		221
L. Drummond, Vancouver	76	73	73		222
A. Dube, Vancouver	72	75	75		222
H. Plummer, Vancouver	73	73	75		221
R. Ferguson, Victoria	76	75	73		224
J. Hardyment, Vancouver	76	73	75		224
T. Morgan, Vancouver	76	75	73		224
R. Burrell, Victoria	77	73	73		223
B. Wilson, Harrison	77	76	73		226
M. Buckley, Vancouver	83	68	73		224
D. McCall, Victoria	73	81	81		234
B. Cartwright, Comox	73	73	77		223
B. Stott, Victoria	73	76	80		229
E. Hays, Penticton	77	73	73		226
T. Horrigan, Victoria	73	77	81		231
M. Oliver, Vancouver	73	84	77		234
R. Howard, Victoria	73	71	80		224
G. Fairburn, Vancouver	76	75	85		237
B. Gandy, Victoria	78	81	79		238
D. Donaldson, Vancouver	83	75	82		240
E. Floyd, Victoria	73	81	85		239
M. Mommsen, Camp. River	73	73	83		229

Rounding out the top five were Dave Mick of Victoria's Gorge Vale with a 228 and Lorne Drummond of Vancouver Marine Drive who also finished with 228.

Ottawa Takes Early Lead Coasts to Win Over Lions

OTTAWA (CP) — Ottawa Rough Riders moved into an early lead and held control all the way Wednesday night to post a 22-15 victory over B.C. Lions in a Canadian Football Conference pre-season exhibition game.

Ottawa was never in trouble, maintaining a six-point bulge over the western football club from the early moments when they capitalized on a B.C. fumble.

FUMBLED IN END

Leroy Sledge fumbled a hand-off in the B.C. end zone and Bill Van Burkleo pounced on it to register the first Ottawa touchdown.

Don Sutherin was wide on his convert attempt.

Ottawa quarterback Russ Jackson capped a long march in the same quarter by tossing a neat pass to Margene Adkins for the second Ottawa touchdown. Once again, Sutherin's convert attempt didn't make it.

In the second quarter, the Lions staged a march from close to mid-field that went over the Ottawa goal line.

TAKE 13-7 LEAD

Quarterback Paul Brothers handed off to Jim Evenson, the fullback, who burst over the right side from a yard out for a touchdown at 9:31. Ted Gerela made the convert good, making it 13-7 for Ottawa.

Ottawa staged a comeback but had to settle for a field goal by Moe Racine at 15 minutes of the second quarter, and the half-time count was Ottawa 15 and B.C. 7.

TRADE POSSESSION

In the third quarter the teams times before Roger Kettlewell got close enough to kick a single.

Jackson was able to get a march going that took the Riders from the Ottawa 25 to the B.C. 41, then he unleashed a pass to Adkins that went for a major at 9:57. Racine's convert once again was no good. The score: Ottawa 21 B.C. 8.

FOURTH QUARTER

In the fourth quarter, Ottawa fought to the Lions' 42 but stalled at that point. Racine tried for a field goal but it went wide for a single point.

Hank Schichtle took over the quarterbacking duties for the Lions but was unable to mount a sustained attack. However, he was able to hit Lach Heron on a play from the 14 into the end zone at 13:13 of the finel period.

Gerela's convert was good.

Mike Cox Stars In Kings Victory

	P	W	L	T	Pts
Lake Cowichan	17	13	4	0	26
B.C. Telephone	17	12	5	0	24
Victoria Lockies	18	12	7	0	24
Bottle Exchange	18	11	7	1	23
Cowboy Inn	17	9	8	0	18
King's Hotel	19	7	11	1	15
Snake Hotel	19	5	14	0	10
Nelson's Cleaners	18	4	13	0	8

Next game: Tonight—Snake Hotel vs. Victoria Bottle Exchange.

Mike Cox pitched three innings of hitless relief and drove in three runs with a single and two-run homer Wednesday to lead King's Hotel to a 7-3 victory over Nelson's Cleaners at Heywood Avenue Park in Stuffy McGinnis Senior Men's Softball League action.

Nelsons rocked King's starter Al Graham for three runs on three doubles and a single in the fourth inning but Cox came on in the fifth, giving up just one walk.

Nelson's Cleaners	000 300 0—3	4	1
Kings Hotel	200 020 x—7	8	1

Phil Pistelnik, Ken Polster (2) and John Pringle; Al Graham, Mike Cox (5) and Don Provan. Home run: Kings—Cox.

Two More Teams Out of Tournament

Chilliwack and North Vancouver Capilano joined Kelowna on the sidelines in the seven-team B.C. Babe Ruth League finals for 13-year-olds following Wednesday's losers' bracket games in the double-knockout tournament at Reynolds Park.

Nanaimo eliminated Chilliwack, 4-3, in eight innings on Brad Richardson's single in the first extra inning after Chilliwack had tied the game with three unearned runs in the seventh inning.

Lindsay Thompson struck out 12 batters for the winners.

Vancouver Inter-Community took advantage of many walks, scoring their first six runs with the help of only one hit to eliminate North Vancouver, 7-2.

In today's games, Fraserview plays Saanich in a winners' bracket contest at 2 p.m. while Nanaimo plays Inter-Community at 6:30 p.m.

★ ★ ★

Chilliwack	000 000 30—3	3	5
Nanaimo	200 020 01—4	10	4

Bruce Striker, Ken Hall (7) and Gordon Hall; Lindsay Thompson and Doug Jarvis.

Capilano	000 020 1—3	4	3
Inter-Community	020 401 x—7	5	3

Gordon Penn and Dale Grantman; John Blain (8); Doug Wolstenholme and Wayne Owens.

When you want the right rum, just say the word.

Maraca Rum. White label or Black label. Or both. The light, easy-mixing smoothness you appreciate. Maraca.

Say Ma-ra-ca

THIS ADVERTISEMENT IS NOT PUBLISHED — DISPLAYED BY THE LIQUOR CONTROL BOARD OR BY THE GOVERNMENT OF BRITISH COLUMBIA.

SINGER CENTERS

Singer "Take-it-along" Sale

Going places? Take along a Singer* light-on-your-budget portable sewing machine! Whip up that new fall wardrobe at the cottage! On the patio! Or even the trailer camp!

Singer Zigzag sewing machine! Complete with carrying case. Model 237/826B)

Sale price $99.95

Take the fun wherever you go with Singer "entertaining" portables! Save on TV sets! Radios! Stereos! All portable! All compact! All on sale!

Singer credit plan applicable on all sale items.

SINGER CENTERS

726 YATES STREET
VICTORIA, 383-6513

NANAIMO
101 Commercial 753-4622

Authorized Representatives:

PORT ALBERNI
317 Argyle 723-6311

COURTENAY
441 Cliff 334-3852

*A trademark of the SINGER COMPANY OF CANADA LTD.

What's new for tomorrow is at SINGER today!

CAPITAL ★ SUPER FOOD ★ MARKET

50 WEST BURNSIDE ROAD
OPEN DAILY 9-9
ALSO SUNDAYS AND HOLIDAYS
PRICES EFFECTIVE:
THURS. - FRI. - SAT. — JULY 18 - 19 - 20
We Reserve the Right to Limit Quantities

FRESH BREAD 2 for 49c
24-oz. Large Loaves

LOCAL NO. 1 NEW POTATOES 47c
10 lbs.

SWEET SEEDLESS GRAPES 29c Lb.

Local Large Snow White Cauliflower 25c
EACH

MONARCH Salad Dressing 39c
32-oz. jar

ALBERTA BUTTER 55c
LB.
Limit 2 lbs. Per $10.00 Order or Over

JAMISON TURKISH COFFEE 68c
Lb.

AYLMER'S CUT GREEN BEANS, ASST. PEAS, CREAM CORN, BOSTON BEANS 2 for 39c
15-oz. tins

AYLMER Fruit Cocktail PEACHES 2 for 49c
15-oz. tins

FROZEN ARCTIC BELL PEAS 33c
2-lb. BAG

FROZEN VALLEY FARM French Fries 33c
2-lb. BAG

FROZEN ORANGE JUICE 6 for $1.00
6-oz. tins

CANADA CHOICE—CANADA GOOD Chuck Steak 48c
LB.

Beef Ribs 48c
Bar-B-Q. Lb.

GRADE 'A' FRESH TURKEY 47c
6-9 lbs. Lb.

LOTS AND LOTS OF PARKING
100% Locally Owned and Owner Managed
Free Delivery Twice Daily on Limited Area

Empress

PONTIAC BUICK LTD.
DOUGLAS and TOPAZ
DRIVE IN FOR GOODWILL CARS

65 CADILLAC CONVERTIBLE—Complete luxury appointments. Maroon with white nylon top. Immaculate condition. Replacement cost $8500. BUY NOW, ½ PRICE $4250

64 CHEV- "BEL AIR" SEDAN—Automatic, radio. Blue. $1495

65 FORD CUSTOM SEDAN—V-8, radio. White. $1595

66 CHRYSLER 4-DR. HARDTOP—V-8, automatic, radio, power steering and brakes. Blue. $3195

66 BUICK "WILDCAT" 4-DOOR HARDTOP — Automatic, radio, power steering and brakes. Blue. $3895

64 BUICK "SPECIAL" SEDAN—Automatic, radio. White. $1895

66 PONTIAC "LAURENTIAN" SEDAN—V-8, automatic, radio, power steering. Blue. $2495

66 PONTIAC "PARISIENNE" SEDAN—Automatic. Green. $2695

65 ACADIAN CANSO SEDAN—Radio. White. $1895

64 RAMBLER SEDAN—Maroon. $1395

66 MERCURY 2-DR. HARDTOP—V-8, automatic, radio, power steering, bucket seats. Yellow. $2695

62 CHEV. "BEL AIR" STATION WAGON—V-8, automatic. Blue. $1495

67 CHEVY II SEDAN—6-cylinder, automatic. Yellow. $2395

Life Insurance In G.M.A.C. Contract
No Payment 'Til September

FOR A GOOD DEAL AND A GOOD DEAL MORE

Empress

PONTIAC BUICK LTD.
Douglas at Topaz Ave. 382-7121

DRIVE IN ENTRANCE OFF TOPAZ

Golf's Young Lions All Set For Assault on PGA Title

SAN ANTONIO, Tex. (UPI) — Pro golf's "young lions" — Tom Weiskopf, Lee Trevino and Dave Stockton — launch another assault on the game's "old guard" in the golden anniversary PGA championship which starts today.

Top money-winner Billy Casper and Jack Nicklaus, representing the stolid veterans, were the 3-1 co-favorites to handle the tight, "atrociously" rough Pecan Valley Country Club's 7,096-yard, par 35-35—70 layout with more aplomb than the youngsters.

But, the three young lions rank 2-3-5, in that order, in earnings this year. Weiskopf is within $500 of Casper's $130,185 winnings and is a two-time tour titlist; Trevino is the sensational latin who won the U.S. Open a month ago and is knocking at the $100,000 mark, while Stockton tees off here seeking his third triumph in a row.

But the field, cut to 168 players with the withdrawal of former champions Vic Ghezzi, Chick Harbert and Jack Burke Jr., is full of potential challengers to the title held by tall Texan Don January since the 49th PGA last year at Denver.

Fifteen former titleholders are in the field, including little Paul Runyan, who won the first of his two PGA crowns 34 years ago. Only a handful of these figures to be reckoned with in the 95-degree heat which may become as big a problem as the high rough that has drawn some plaintive bleats of anguish.

Only Nicklaus (7th), January (11th) and 1965 winner Dave Marr (14th) among the former winners are playing well enough this season to rank among the tour's top 20 money winners and only Al Geiberger (1966), Bobby Nichols (1965) and Sam Snead (1942-49-51) rate among the top 30.

SNEAD A THREAT

The 56-year-old Snead, the only threetime winner in the fold, ironically must be rated a strong darkhorse challenger for this one. The balding campaigner is playing some of the best golf of the past decade, witness his $24,000 second place cheque at Milwaukee last week.

Casper has never won this leg of golf's "grand slam," and would sorely like to add the trophy to his growing list of triumphs. But neither has Arnie Palmer, and the latter's "army" has been faithfully working on his morale in practice hoping to help push its general into the only major championship to escape him.

Fulham Sells Star For Record Price

By JAMES CONWAY

LONDON (CP) — Soccer transfer fees took another upward lurch with the switch of 21-year-old forward Alan Clarke from London Fulham in a deal worth a record $390,000.

Leicester exchanged 28-year-old centre-forward Frank Large, valued at $130,000, for Clarke, and made up the balance in cash.

PREVIOUS RECORD

This peak figure came less than six months after the previous record deal set by Tottenham Hotspur when the London club snapped up Southampton's star forward Martin Chivers for $325,000 in January.

Rumblings about extravagance at the time have grown louder after the latest transfer, and also stronger as experts forecast that a $520,000 deal may soon be negotiated.

VOICED FEARS

Len Shipman, chairman of the professional Football League, at the time of the Chivers deal voiced the fears of less-prosperous clubs that top teams with brimming coffers could dominate the sport simply by their ability to buy up the best players.

He said it could lead to a league "monopoly by five or perhaps six clubs."

But the Clarke deal caught Shipman offside. Besides his position with the FL, he is also a director on Leicester City club's board.

UP TO MANAGER

He had to approve the Leicester bid, but says: "I still think it is madness.

"I feel these prices are ridiculous. But I am only a director, and if the manager wants to pay this kind of money, then that's his business."

As Britain's most expensive player, Clarke is naturally pleased.

PLAYER GETS CUT

"To pay that kind of money, Leicester have obviously got faith in me," he says. "But I'm not going to let that fee worry me."

His immediate gain was a five-per-cent slice worth $19,500 from the deal. He also gets back into first-division soccer after an absence of only a few weeks.

Ailing Fulham slumped to the bottom of the first division at the season's end and was demoted to the second.

The club's ticket back to better fortune is the cash it got for Clarke, which will enable it to restock the flagging forward line. It's reported that at least one club was willing to pay $455,000 for Clarke, but Fulham thought Large and the cash were the best bargain, and took it.

FIGURE WON'T STAND

Clarke, along with many of the pundits, predicts he won't hold the record price long.

"By Christmas or Easter some club will have paid £200,000 ($520,000) for a player and then I shall be just another name on the transfer list."

Current stars like Manchester United's Bobby Charlton, Jimmy Greaves of Spurs or Bobby Moore of London's West Ham are valued by the experts at between $350,000 and $400,000, but they're unlikely to go on the transfer market.

GREAT YOUNGSTERS

The youngsters of 20 and under are more likely to be the $520,000-plus stars of the near future. A strong candidate is Clarke's 18-year-old younger brother, Derek. He was recently bought by first divison Wolverhampton Wanderers from fourth-divison Walsall for $78,000.

Wolves manager Ronnie Allen says: "He has all the assets to be even greater than Alan."

But, despite the rocketing cost of players here, England has a long way to go to catch up with the super-spenders of Italy. Juventus of Turin recently paid a world record of $1,040,000 to Varese, near Milan, for 21-year-old forward Pietro Anastasi.

Seek B.C. Golf Title

KELOWNA—At least 10 golfers from Vancouver Island will be competing in the annual British Columbia women's close golf championship here during the week starting July 22.

June Lovitt, Joan Lawson, Kay Tribe, Phyllis Coxworth and Phyllis Silburn from Uplands, Mike Price and Margaret Grant from Colwood, Elsie Saunders from Gorge Vale and Evelyn Jackson from Nanaimo have entered the event.

Defending close champion is Mrs. Susan McCleary of Vancouver while Miss Helen Marlatt of Vancouver is the defending champion in the junior championship which takes place during the same week.

First two days will be qualifying medal play with match play beginning Wednesday and continuing through Saturday.

'Rain' Halts Game

PALM SPRINGS, Calif. (UPI)—A Colt League baseball game that had gone into the 10th inning was called off on account of rain late Monday night.

Promptly at 11:30 p.m., right on schedule, the stadium's sprinkler system flicked on.

Three Tied For Boxla Scoring Lead

Nanaimo Luckies hold a four-point lead over Victoria Oldstylers in the Vancouver Island Senior Lacrosse League standings as they head to Port Alberni tonight for a game against the winless Barclays.

Victoria's Charn Dhillon, Bill Russell of Luckies and Brian Van Horne of Port Alberni are tied for the league scoring lead with 42 points each.

Paul Pallan of Victoria is leading goalkeepers who have played at least five games with an average of 75.3 per cent stops. Ed Heyes of Luckies is second at 71.9 per cent.

Scoring leaders:

	GP	G	A	Pts.
Bill Russell, Luckies	[illegible]	[illegible]	[illegible]	42
Brian Van Horne, Port A	[illegible]	[illegible]	[illegible]	42
Charn Dhillon, Vic.	[illegible]	[illegible]	[illegible]	42
Larry Clarkson, Luckies	[illegible]	[illegible]	[illegible]	[illegible]
Keith Lawrence, Vic.	[illegible]	[illegible]	[illegible]	[illegible]
Murray Thomas, Luckies	[illegible]	[illegible]	[illegible]	[illegible]
Bob Jones, Port Alberni	[illegible]	[illegible]	[illegible]	[illegible]
Gerry Shires, Luckies	[illegible]	[illegible]	[illegible]	[illegible]

In Junior Tennis Play

Victoria Players Win

VANCOUVER (CP) — All but one of seeded players won their matches in the first round of play at the Canadian Junior Close Tennis Championships which opened Wednesday.

Top-rated in the under 18 class, left-hander Jim Ebbitt of Montreal, defeated unseeded Gavin Miller of Calgary, 6-0, and Ted McDonough of Edmonton, 6-0, 6-0. Ebbitt used a powerful serve and previous championship experience to baffle his opponents.

Teammate and second seed Kevin Page moved up to the third round when he defeated Peter Wesik of Vancouver, 6-2, 6-1.

Roger Skillings of Victoria, Bill Shakespeare of Halifax, and Paul Jacoby of Regina — all seeded — moved into the third round of the boys' under 18 event.

Steven Kenny of Victoria lost in the boys 16-and-under class but won a match in the 14-and-under singles.

Vancouver's Janice Tindle, top rated in the girls' under 18 competition and last year's winner of the same event, had no difficulty defeating Ginny Campbell of Edmonton, 6-0, 6-0, in two fast sets.

Second seed and last year's runner-up in the under-18 event Jane O'Hara of Toronto beat Regina's Donna Bruce, 6-0, 6-0.

As expected, Karen Wills of Clarkson, Ont., defeated unseeded Roberta Williamson of Rothesay, N.B., 6-0, 6-0. There was only one surprise in the girls' event as unseeded Joanne Bergstrom of Vancouver upset third rated June Saunders of Grand Falls, Nfld., 6-0, 6-1, in the under 18 girls' singles.

Coach Resigns

ST. LOUIS (AP) — St. Louis Stars said Wednesday Rudi Gutendorf has announced his resignation as general manager and coach of the North American Soccer League team. The Stars said Gutendorf will remain with the club until the end of the current season.

CONSUMER RATED "BEST"
new!
DATSUN wagon
high performance...family size...economical
$2525

All new '68 Datsun Wagon load of value! All new from the ground up! New, bigger, wider, longer Curved Contour Body—more comfort and room inside. Powerful new 96 hp Overhead Cam Engine! New quiet Windows-Up Fresh Air System, Vinyl Upholstery, 4-Speed Synchromesh, Safety Front Disc Brakes—plus 77 no-cost extras like Bucket Seats, Heater & Defroster, Backup Lights, Whitewall Tires, etc. 3-Speed Automatic Transmission, optional at extra cost. It's the Value Wagonload of '68!

Parts and service available coast to coast

DAVID MOTORS LTD — DATSUN

1101 Yates at Cook 386-6168 — THE MORE FOR YOUR MONEY CAR

— GROWING WITH VICTORIA —

Can-venient

'Try refreshing Molson Canadian Lager Beer now in quick cooling, easy-storing, can-venient cans. Pick up a case .... pull back the tab tops.... and enjoy that smooth Canadian taste.

This advertisement is not published or displayed by the Liquor Control Board or by the Government of British Columbia.

Merry Mart VARIETY STORES

MIDSUMMER CLEARANCE

SAVE UP TO 1/2 SALE

First Quality NYLONS — Our own Merry Mart brand, seamless mesh with regular or nude heels. Pair, Reg. 59c. 29c or 4 PAIR 99c

Ladies' SHIFT DRESSES — In colorful cotton prints. Sizes S.M.L. Reg. 1.98. 1/2 PRICE 99c

LADIES' BLOUSES — Perm. press, roll-up sleeves, plain colours. 32 to 38. Reg. 1.77. TO CLEAR 1.37	LADIES' BLOUSES — Perm. press, sleeveless, floral print. 40 to 44. Reg. 1.77. TO CLEAR 1.37	SHIFT DRESSES — Asst. patterns, lined cotton. Sizes S.M.L. Reg. 2.98. TO CLEAR 1.99	LADIES' SLIMS — Solid colours or prints in sizes 10 to 18. Reg. 3.98. TO CLEAR 2.77
LADIES' JAMAICAS — Denim Jamaicas in solid colours. 12 to 20. Reg. 1.98. TO CLEAR 1.58	TANK TOPS — Asst. colours in stretch terry. Sizes S.M.L. Reg. 1.98. TO CLEAR 1.48	LADIES' SHIFTS — Perm. press polyester. Asst. styles, bright prints. 10 to 18. Reg. 3.98. TO CLEAR 2.87	THIGH-HI HOSE — Light weight, new colours, sizes 9 to 11. Reg. 1.49. TO CLEAR 99c
GIRLS' SHORTS — 2 styles in oxford cloth in solid colours. 7 to 14. Reg. 1.69. TO CLEAR 1.27	Girls' SWIM SUITS — For little girls. Stretch nylon for sizes 4 to 6x. Reg. 2.49. TO CLEAR 1.99	GIRLS' SHORTS — Asst. colours in cotton, 2-way stretch. 7 to 14. Reg. 2.49. TO CLEAR 1.99	Girls' SWIM SUITS — For tiny tots. Stretch nylon. Sizes 2 to 3X. Reg. 2.49. TO CLEAR 1.88

MEN'S POLO SHIRTS — Cotton knit polo shirts for cool summer wear. In sizes S.M.L. Stock up now! Reg. 1.49. REDUCED TO CLEAR 68c

MEN'S SWIM WEAR — "Safari" type — latest style for the aquatic man. Sizes S.M.L. Reg. 5.98. REDUCED TO CLEAR 3.99

Ladies' SLIPPERS — Metallic gold finish. Hard sole and heel. Sizes S.M.L. Reg. 1.98. 1/2 PRICE 99c

Raffia HANDBAGS — Ideal for summer use. Various styles and colours. Reg. 2.98. TO CLEAR 1.88 EA.

GIRLS' "WESTERN" JEANS — Sturdy denim jeans in solid colours. Great for summer wear. Sizes 8 to 16. Reg. 3.29 REDUCED TO CLEAR 2.57

GIRLS' BATHING SUITS — Made of stretch nylon to fit sizes 4 to 6X for beach fun for little girls. Reg. 3.29. REDUCED TO CLEAR 2.48

BOYS' SHIRTS — Short sleeve, perm. press. Asst. prints. 8 to 6x. Reg. 2.49. TO CLEAR 1.87	BOYS' SHIRTS — Perm. press, short sleeves. Asst. prints. 8 to 18. Reg. 2.98. TO CLEAR 2.47	Boys' Swim Trunks — Made of stretch nylon in sizes 7 to 14. Reg. 3.29 TO CLEAR 2.88	Boys' Swim Trunks — Also made of stretch nylon to fit sizes 7 to 14 Reg. 2.49. TO CLEAR 1.99
BEACH BALLS — 16" size. Reg. [illegible] 20" size. Reg. [illegible] SALE 47c and 67c	JUICE CONTAINER — Plastic with positive lock lid. 54-oz. size. Reg. 39c. TO CLEAR 29c	BEACH TOWELS — Black with colour pattern. 28"x60" size. Reg. 3.29 TO CLEAR 2.88	BEACH BLANKETS — Grey flannelette. 58" x72". TO CLEAR 99c
BEACH THONGS — Children's Reg. 29c. Ladies 39c, Men's 49c. TO CLEAR 23c 29c 36c	COSMETIC BAGS — Extra large—ideal for beach or travel. Reg. 1.69 TO CLEAR 1.27	BATH TOWELS — Solid colours. 40"x20". Slightly substandard. Reg. 1.29. TO CLEAR 88c	FACE CLOTHS — To match the bath towels. 11½" square. Reg. 29c. TO CLEAR 18c

Terry BEACH TOWELS — Good quality, white background with bright print designs. 36" by 62". Reg. 3.49 TO CLEAR 2.47

Flashlight BATTERIES — Standard size, Toshiba brand batteries. Reg. 19c 2 for 25c

There Must Be A Reason Why So Many Shop Here

Merry Mart VARIETY STORES

ON THE MAINLAND: Burquitlam Plaza, Burquitlam. Old Orchard Centre, Burnaby. Scott Town Plaza, N. Surrey. Royal Square, New Westminster. 2548 Shaughnessy, Port Coquitlam

IN VICTORIA: Colwood Plaza, Sooke Road. Esquimalt Plaza, 4153 Esquimalt Road. Shelbourne Plaza, Shelbourne and Cedar Hill

All advertised items are subject to prior sale

Sale Starts Thursday, July 18th

King Fisherman

Second-Place Spring Now Backs Leader

George Gay, who leads the King Fisherman Contest spring salmon category with a 40-pounder from Becher Bay, has entered the second heaviest spring salmon in the contest this year . . . a 38-pounder he caught off Beechey Head on Super Strip Teaser.

Up-to-the-minute reports received Wednesday from both Pedder Bay and Finlayson Arm indicate new runs of spring salmon in those waters, mostly in the eight to 12-pound class, but with a few bigger fish mixed with them.

Latest King Fisherman Contest entries:

SPRING (CHINOOK)

Pedder Bay Marina
Maria Fowler, Los Angeles, California: 29.8, 15.8, Pedder Bay.
Tony Minion, Oak Bay Marina: 16.8, Pedder Bay, Strip Teaser.
Fred Fedan, 130 Kingham: 19.8, 5.4, Pedder Bay, Strip Teaser.
Peter A. Holmes, 3250 Kingsley: 14.8, Pedder Bay, Strip Teaser.
George Ayotte, 713 Donovan: 25.0, Pedder Bay, Super Strip Teaser.
Jack Patterson, 2849 Colquitz: 8.8, Pedder Bay, herring.
Susan Duncan, 1029 Wollaston: 23.0, Pedder Bay, Strip Teaser.
J. Thames, Edmonton, Alberta: 22.8, Pedder Bay, minnow.
E. Hall, Edmonton, Alberta: 18.0, Pedder Bay, Strip Teaser.
N. Talbot, Boise, Idaho: 21.0, Pedder Bay, minnow.
C. Anstow, 714 Rock Heights: 6.0, Pedder Bay, Flashtail.
John Vernon, 3056 Hall: 27.0, Pedder Bay, Super Strip Teaser.
Herbert Brasier, 4113 Hawkes: 11.0, Pedder Bay, Strip Teaser.
C. Crothers, Los Angeles, Calif.: 11.0, Pedder Bay, minnow.
John Casilio, 3464 Cedar Hill: 24.12, Pedder Bay, Large Strip Teaser.
Hudson Purlan, 2517 Colquitz: 30.0, Pedder Bay, Strip Teaser.
Maurice Clayton, 4652 William Head: 24.0, Pedder Bay, Strip Teaser.
Dannie Clayton, 4652 William Head: 33.8, 3.0, Pedder Bay, Strip Teaser.
Peetz Tackle
Ivan Peetz, 2082 Marne: 17.0, Ladysmith, Hookum.
West Bay Marina
Bill Wickett, 241 Montreal: 20.4, Albert Head, minnow.
Price's Pier 68
S. Dame, Duncan: 27.8, Cowichan Bay, herring.
Leo Kobat, Cowichan Station: 21.8, Cowichan Bay, Flashtail.
Harold Boyden, Duncan: 20.2, Cowichan Bay, herring.
G. Anderson, 961 Cavell, Duncan: 25.8, 23.0, Cowichan Bay, herring.
J. Spencer, 1723 Denman: 23.12, Cowichan Bay, Strip Teaser.
Rustic Motel
Henry Wulf, Sacramento, Calif.: 12.0, Tyee Pool, Bucktail.
Painter's Lodge
Mrs. P. Carano, Reno, Nevada: 25.0, Duncan Bay, herring strip.
A. G. Grottola, El Monte, California: 24.0, Duncan Bay, needlefish.
J. L. Perry, Santa Barbara, California: 25.0, Copper Bluffs, needlefish.
Mrs. A. A. Frankel, Vancouver: 20.0, Copper Bluffs, Lucky Louie.
Mr. Kahn, Los Angeles, California: 20.0, Campbell River, Deadly Dick.
G. F. Tyler, Phoenix, Arizona: 21.8, Campbell River, needlefish.
Mr. Freedman, Vancouver: 25.0, Duncan Bay, needlefish.
Mrs. Freedman, Vancouver: 26.8, Campbell River, herring strip.
Len Ostrer, Seattle, Washington: 24.0, Race Point, Plug.
Niko Zeckin, Nanaimo: 22.0, Duncan Bay, Needlefish.
Lynn Russell, Lake Cowichan: 28.0, Duncan Bay, Buzz Bomb.
Mrs. John Moore, Seattle, Washington: 22.0, Duncan Bay, needlefish.
Mrs. R. S. Pierce, Des Moines, Iowa: 29.0, 28.0, Duncan Bay, Needlefish.
Deep Bay Auto Court and Fishing Camp
Karen Dunnigan, Yashou: 19.4, 5.10, Deep Bay, Green Flashtail.
G. W. Swallow, Ottawa, Ontario: 23.8, Deep Bay, Flashtail.
Bates' Beach
Lee Noonchester, Klamath Falls, Oregon: 21.8, Bates' Beach, Flashtail.
Gordon Wempler, Edmonton, Alberta: 8.4, Bates' Beach, Tom Mack.
Shelter Bay Resort
Earl Denton, 252 Meade: 9.12, Shelter Bay, Tom Mack.
Nomad's Boathouse
Les Klees, Qualicum Beach: 7.2, steelhead, Qualicum Beach, Tom Mack.
Beach Comber Marina
Fred Reta, Beaver Creek: 6.10, Northwest Bay, minnow.
E. D. Smith, 1113 Craig: 12.13, Arbutus Point, herring strip.
Gordon E. McInnes, 808 North, Port Alberni: 16.3, Northwest Bay, Herring Teaser.
Andy Thomas, 411 Latham, Alberni: 33.2, Northwest Bay, Andy Thomas Yellow Squid.
John Champion, 3353 Woodburn: 28.1, Arbutus Point, Tom Mack.
Cowichan Bay Anchor Marina
R. Ronningen, Shawnigan Lake: 22.8, Cowichan Bay, Strip Teaser.
Brad Taylor, 527 Marchmont, Duncan: 18.1, Cowichan Bay, herring.
A. T. Flexman, Duncan: 13.8, Cowichan Bay, mooching.
C. Drouillard, 279 First, Duncan: 7.8, Cowichan Bay, herring.
Lance Theobald, 630 Trunk, Duncan: 7.12, Cowichan Bay, Strip Teaser.
Alex Boyd, 239 Coronation, Duncan: 6.3, Cowichan Bay, Hootchy Kootchy.
Dave Murray, Saltair: 11.4, Cowichan Bay, herring.
John Stewart, Port Coquitlam: 7.0, Cowichan Bay, Strip Teaser.
Allen's Baystore Marina
James Paradis, Duncan: 14.8, Cowichan Bay, mooching.
Mrs. Maggi Slavrakos, 3088 Lashman, Duncan: 16.0, 9.0, Cowichan Bay, herring.
Chal McDonald, Cowichan Station: 20.11, Cowichan Bay, live herring.
Wilcuma Lodge
W. M. Peterson, 331 Richmond: 9.12, Cowichan Bay, Strip Teaser.
David Hamilton, 828 Rock Heights: 19.2, Cowichan Bay, mooching.
Hall's Boathouse
K. Gudmundseth, 1465 Hillside: 17.0, Stone House, Minnow Teaser.
Jack Rose, 1108 Princess: 26.1, Misery Bay, Strip Teaser.

W. Markle, 585 Ridley: 24.8, Chesterfield, Strip Teaser.
Bill Court, 620 Fairways: 13.8, Goldstream Island, Tomick Plug.
J. Elliot, 1256 Montrose: 12.4, Chesterfield, Strip Teaser.
Paul Apro, 742 Jasmine: 9.4, Goldstream Island, Strip Teaser.
G. Evans, 1384 Harrop: 8.12, Goldstream Island, Strip Teaser.
A. Kramer, 1319 Union: 8.8, Goldstream Island, Strip Teaser.
John Argan, 3211 Harriet: 8.8, Goldstream Island, Strip Teaser.
David Craig, 1656 Blanchard: 8.0, White Lady, Strip Teaser.
Vertaine Lake, 4374 Raymond: 8.0, Goldstream Island, Tomick Plug.
E. Jarvis, 2149 Chambers: 7.15, Goldstream Island, Strip Teaser.
Jerry Abolt, 3087 Blenkinsop: 7.12, Misery Bay, Minnow Teaser.
Mel Lake, 4374 Raymond: 6.8, Goldstream Island, Tomick Plug.
G. Caton, 2683 Scott: 5.12, Misery Bay, Strip Teaser.
James Scroggie, North Vancouver: 5.8, Goldstream Island, Mac's Squid.
R. Book, 126 Goldstream: 5.0, Goldstream Island, Minnow Teaser.
A. Rosin, 771 Hockley: 5.0, Chesterfield, Strip Teaser.
Nanaimo Sportsman
Dr. N. Nishio, 1432 Sherwood, Nanaimo: 42.0, Piper's Lagoon, herring strip.

COHO

Painter's Lodge
L. W. Henry, 2150 Rockland: 6.0, 5.8, 5.8, Cape Mudge, Flasher and flashtail.
Niko Zeckin, Nanaimo: 6.8, 5.0, Duncan Bay, Needlefish.
Richard Pierce, Des Moines, Iowa: 6.0, 5.0, 5.0, Cape Mudge, herring strip.
John Moore, 1100 University, Seattle, Washington: 5.6, 5.5, 6.0, herring strip.
Rod and Reel Motel
R. N. Masterman, Union Gap, Washington: 3.2, Butler Point, Flashtail.
Bobby Masterman, Union Gap, Washington: 7.5, Shelter Bay, Flashtail.
Bob Masterman, Union Gap, Washington: 5.11, 5.0, Shelter Bay, Flashtail.
Joel Masterman, Union Gap, Washington: 3.2, Shelter Bay, Tom Mack.
Rex A. Daily, Calgary: 5.4, Shelter Bay, Flashtail.
Bates Beach
Mike Gallant, Box 720, Comox: 5.5, Bates Beach, Rex Field.
Jeff Luttrell, Box 1465, Courtenay: 5.0, 7.2, Bates Beach, Rex Field.
Gordon Wempler, Edmonton: 5.8, Bates Beach, Tom Mack.
Deep Bay Auto Court & Fishing Camp
George Wilson, 320 13th Avenue N., Port Alberni: 5.1, Deep Bay, Flashtail.
Cathy Metzger, 190 W. Burnside: 5.8, Deep Bay, Flashtail.
Kenny Martin, 4008 Grange: 5.8, Deep Bay, Flashtail.
Virginia Denton, 262 Meade: 5.10, Deep Bay, Flashtail.
Norquay Court
G. Eastwood, 2610 Glenary Drive, Nanaimo: 8.0, 6.12, Qualicum Bay, Hootchy Kootchy.
Qualicum Beach Boat Rentals
Chris Hadley, 118 Howard, Nanaimo: 3.6, Qualicum Beach, Bucktail.
Ron Garvie, 1332 4th Avenue, West, Owen Sound: 6.4, Qualicum Beach.
Nomads of Qualicum Beach
Rich Walz, Box 34, Qualicum Beach: 5.5, Qualicum Beach, fly.
Barbara Walz, Box 34, Qualicum Beach: 3.3, Qualicum Beach, fly.
Anna McIntosh, 4288 Angus Drive, Vancouver: 3.2, 3.12, Qualicum Beach, Strip Teaser.
G. H. Mackenzie, Willowdale: 5.8, 5.2, Qualicum Beach, Bucktail.
Peter J. Caufield, Fernie: 5.8, Qualicum Beach, Bucktail.
J. R. McIntosh, Vancouver: 5.2, 5.8, Qualicum Beach, Strip Teaser.
Barbara McIntosh, Vancouver: 6.2, 5.1, Qualicum Beach, Strip Teaser.
Clayton's Fishing Resort
Mrs. Enid G. Herron, Nanoose P.O.: 5.4, Clayton's Marina, Andy Reeker.
C. R. Peterson, 1465 White Street, Nanaimo: 5.4, Nutal Bay, Tom Mack.
C. W. Rogers, 247 Ontario: 6.5, Dorcas Point, Flashtail.
Pacific Village Motel
George Polden, Fanny Bay: 5.12, Yellow Rock, Flashtail.
Red Robin Store
Stephen E. Young Jr., San Diego, California: 6.10, Ladysmith, minnow.
Twin Gables Motel
Alec Bernasky, Crofton: 5.8, 6.0, Cowichan Bay, herring.
Cowichan Bay Anchor Marina
Colin Garside, Duncan: 6.6, Cowichan Bay, Squid.
Mrs. Jean Neufeld, 3425 Musgrave: 6.5, 5.4, Cowichan Bay, Flashtail.
Fred Duncan, 2697 Vian, Duncan: 5.4, Cowichan Bay, herring.
Stan Brill, 2369 Cranmore: 7.8, 5.4, Cowichan Bay, herring.
Barbara Pringle, 930 Old Esquimalt: 6.5, Cowichan Bay, plug.
G. Oslund, Red Deer: 5.14, Cowichan Bay, Super Strip Teaser.
L. W. Joyce, Binscarth, Manitoba: 5.2, Cowichan Bay, Super Strip Teaser.
G. Shea, 965 Easter: 5.4, 5.0, Cowichan Bay, Strip Teaser.
Phil LaPointe, Cowichan Station: 6.0, 5.0, Cowichan Bay, Bucktail.
Robert Boyd, 239 Coronation, Duncan: 7.1, Cowichan Bay, herring.
H. Drawert, Emser Str. 61, Berlin West, Germany: 5.8, Cowichan Bay, Super Strip Teaser.
Mrs. M. Drawert, Emser Str. 61, Berlin West, Germany: 5.7, Cowichan Bay, Super Strip Teaser.
John Messer, 217 S. Plymouth Blvd., Los Angeles, California: 6.2, Cowichan Bay, Super Strip Teaser.
F. S. Earle, Alberta: 6.8, Cowichan Bay.
T. P. Wolfe, Duncan: 5.0, Cowichan Bay.
Margaret Earle, Alberta: 5.0, Cowichan Bay.
J. Washington, Box 12, Cobble Hill: 6.12, Cowichan Bay, herring.
Don Talbot, 226 Watson, Duncan: 6.3, Cowichan Bay, herring.
A. T. Flexman, R.R. No. 3, Duncan: 5.4, Cowichan Bay, mooching.
Jim Graham, Los Angeles, California: 5.5, 5.4, 5.6, Cowichan Bay, Super Strip Teaser.
Port Alberni Marina
Norman Doll, 1107 Michigan, Port Alberni: 7.8, Cape Beale, Flashtail.
Peters' Pier 68
J. Bateson, Cobble Hill: 7.0, Cowichan Bay, herring.
I. Bateson, Cobble Hill: 5.3, Cowichan Bay, herring.
Mrs. Jean Hastings, 2226 Rosewood, Duncan: 7.12, Cowichan Bay, Red Flashtail.
Leo Kobat, Cowichan Station: 5.0, Cowichan Bay, Flashtail.
Danny Wheatley, 3049 Jenkins: 5.6, Cowichan Bay, Super Strip Teaser.
S. Dame, Duncan: 5.8, Cowichan Bay, herring.
Ron Wheatley, 3049 Jenkins: 5.10, Cowichan Bay, Strip Teaser.
J. Spencer, 1723 Denman: 5.4, Cowichan Bay, Strip Teaser.
Frank McNeil, 1479 Edgeware: 5.5, Cowichan Bay, herring.
All Bay Marina
Lawrence Gill, 1149 Wain, Sidney: 5.8, Separation Point, Flashtail.
Lynette Aldet, 800 Downey, Sidney: 5.6, Separation Point, Strip Teaser.

RIVER TROUT
Other than steelhead or rainbow

West Bay Marina
Tom Harris, 705 Wilson: 2.0, cutthroat, West Bay, Kroodle.

RIVER TROUT
Steelhead or rainbow

Sutton Creek Resort
Joe De Bolt, Lake Cowichan: 4.0, Nitinat River, roe.

BASS

Pedder Bay Marina
Harold Brown, 3369 Happy Valley: 3.5, Matheson Lake, worm and Antenna Float.
Gordon Young, 2669 Sooke: 3.2, Matheson Lake, worm.
Prospect Lake Store
Ted King, 5397 West Saanich: 1.3, 1.3, 1.1, Prospect Lake, worm.
Randy Creamer, 311 Prospect Lake Road: 1.4, Prospect Lake, worm.

LAKE TROUT

Sutton Creek Resort
A. E. Smith, 2610 Park: 2.0, Cowichan Lake, spinner and worm.
G. V. Smith, 114 Howe: 1.8, 1.0, Cowichan Lake, Flatfish.
Alex G. Smith, Ruskin: 1.8, 1.0, Cowichan Lake, lake troll and worm.
Ben Hill's Sport Shop
Don McIntosh, 4135 Barber: 7.8, Cowichan Lake, worm.

Narrow Escape

Juvenile centre resident at Wenatchee, Wash., recently discovered he was bigger than he thought. He couldn't quite squeeze through 12-inch by six-inch opening in steel door while trying to escape. Boy was freed by Wenatchee firemen using cutting torch and jack.—(AP)

In 68 Years

Automation Changes Little at Ice Plant

By ARNOLD OLSON

Although automation has helped Victoria's ice plant, it has not radically changed the business that has sold blocks for iceboxes for 68 years.

The only admitted adaptation to modern trends is that a four-outlet vending machine has been added to the premises of Ice Delivery Company, the only such business listed in the yellow pages of the telephone book.

The machine frees a man from having to measure cubes into plastic bags for the party host or fisherman, and will also sell blocks of 25 and 50 pounds.

WINDOW-CARDS

This is one concession. Another is that the company no longer delivers ice in a horse-drawn wagon, guided by windo-cards telling how big a block is needed.

"Why should we change?" asked a company spokesman.

He said 500 people bought ice in one recent day, and added that the public, clubs and bars are the largest area of ice sales, with ice-packing commercial fishboats second.

DAILY LOAD

Perhaps other changes have crept unnoticed into the plant at 536 Herald, just as there are no longer long queues of boys with wagons each morning who await the daily load for the family icebox.

But the refrigerated brine tanks still freeze water in the six-foot-high tanks that hold 400 pounds each.

Daily the brine-tanks deliver their 25 tons to the 400-ton storage area on the premises.

Until someone comes up with a self-refrigerating picnic box, or until a ready-cooled highball is invented, the 12 men in the plant aren't going to change a thing.

Shots Across Bow

Coast Guard Nabs Youthful Pirates

LOS ANGELES (LAT)—Five young men and two 15-year-old girls were in custody here Wednesday after the $40,000 yacht they allegedly pirated from Los Angeles Harbor was fired upon and captured by a coast guard boarding party.

A gun crew aboard the cutter Cape Hatteras fired 15 rounds of 50 calibre ammunition across the bow of the 49-foot ketch Resolute before it was brought to bay Tuesday with grappling hooks four miles off Catalina Island after a 12-hour chase.

It was the first time in the memory of local officials that the coast guard in peacetime had fired on and boarded a vessel on the open sea off the west coast.

MACHETE

Arrested after a brief confrontation on the deck of the Resolute, when a youth with a 14-inch machete faced two FBI agents, were Jack Darrell Bethany, 24; John William Berry, 23; Dennis Dean Seaman, 20; Peter Hans Wood, 18; Terry Lee Varney, 17; and Frances Cook and Vida Oubun, Both 15. All declined to list their home addresses.

Bethany, Berry, Seaman and Wood are in the custody of the U.S. marshal and were charged with interstate transportation of stolen property. Varney, Miss Cook and Miss Oubun were booked with the others for "grand theft, boat" and were held by Los Angeles police as juveniles.

The owner of the Resolute, Edison Fabian, reported the craft missing Tuesday morning and chartered two private planes to search for his ketch.

At 11 a.m. Fabian sighted the vessel just east of Santa Catalina island.

The Cape Hatteras, skippered by Lt. Harry Tiffany, got within hailing distance of the ketch at 6:30 p.m.

Police said Seaman and Wood waited on deck, Seaman brandishing a machete. When the FBI agents drew their revolvers, Seaman dropped the weapon.

"It was a real old time West Indian pirate-type boarding."

DO YOU NEED MONEY?

For Consolidation or Any Other Worthwhile Purpose?

Loans Available ☐ $1,550
Anywhere on ☐ $3,000
the Island ☐ $6,000
☐ $10,000

WHETHER YOUR HOUSE IS PAID FOR OR NOT!

Just check the amount of extra cash you can put to good use right now. You may borrow up to $20,000—whether your home is paid for or not. Why pay high interest rates when you can use the equity you have in your home to arrange a low cost loan tailored to suit your budget.

ASSOCIATED HOMEOWNERS will arrange payments to fit your needs. You will be surprised how small they are.

Name ....
Address ....
City .... Phone ....

912 DOUGLAS ST. CALL 386-7565

Associated Homeowners Finance Ltd.

We've gone dry.

Ranchman's very very dry!

for people who dislike a perfumey gin.

This advertisement is not published or displayed by the Liquor Control Board or by the Government of British Columbia.

HAMMOND FURNITURE

NOW! SAVE ON "Frigidaire Appliances" AT HAMMOND'S

DOUBLE PROTECTION FROM FRIGIDAIRE
5 YEAR PROTECTION PLAN AT NO EXTRA CHARGE — backed by General Motors ON ALL FRIGIDAIRE APPLIANCES

EXTRA

SPECIAL TRADE-INS SPECIAL SAVINGS!

10-Cubic-Foot Frigidaire with You-in-Mind Convenience

You'll love the clean-cut de luxe styling. Concealed magnetic door seal locks cold in, maintains even temperature. Refrigerator is filled with conveniences including simple-to-use cold control, stain-resistant porcelain enamel cabinet liner. Deep door shelf — deep enough to hold ½-gallon milk cartons, plus many more features.

Frigidaire Suggested National Retail 257.50
LESS YOUR TRADE-IN .. 60.00
SUMMER SALE PRICE
With Your Old Refrigerator .. 197.50

13 cu. ft. Deluxe Frigidaire

Here's Why Frigidaire Refrigerators Are Canada's Most Popular

Big across-the-top freezer chest holds 75 lbs. of frozen food. Separate ice tray storage to ensure extra fast freezing of ice cubes. Twin porcelain enamel crispers, full depth, holds almost ¾ of a bushel of fruits and vegetables. A Frigidaire exclusive one-piece wrap-around outside shell. No welded corners.

Frigidaire Suggested National Retail 292.75
LESS YOUR TRADE-IN 70.00
SUMMER SALE PRICE
With Your Old Refrigerator .. 222.75

13 Cu. Ft. FRIGIDAIRE DUO REFRIGERATOR-FREEZER

Cyclo-Matic Automatic Defrosting
Many De Luxe Features

No wasted space in the refrigerator section. Package planned storage door. Safety doors have hidden magnetic seals at all four sides to keep door neatly closed. Economical, dependable compressor, it's your sealed-in-steel cold maker.

Frigidaire Suggested National Retail 363.50
LESS YOUR TRADE-IN 64.00
SUMMER SALE PRICE
With Your Old Refrigerator 299.50

SAVE AT HAMMOND'S

You'll get the best price plus color at no extra charge. Left or right-hand door refrigerators at one low price. 6 branches to serve you. Easy budget terms.

PHONE 386-2164 SHOP AND SAVE AT HAMMOND'S PHONE 754-6212

716 JOHNSON VICTORIA EASY TERMS! EASY PARKING 44 COMMERCIAL NANAIMO

ALL BRANCHES OPEN FRIDAY TO 9 P.M. AND ALL DAY SATURDAY

EASY TERMS!

Woodward's

Australia's Best

From sunny Australia come some really flavourful foods and this week at Woodward's you'll find them specially priced to make them even more attractive. Many of our own top quality brands are specially packed for us by Australia's leading food processors. Shop Woodward's for the widest selection of the best from Australia this week.

WOODWARD'S SUPREME AUSTRALIAN
Peaches Fancy Quality. Sliced or halves. 28-oz. tin **29c**

WOODWARD'S SUPREME AUSTRALIAN
Pears or Apricots Fancy Quality Halves. 28-oz. tins ..... **2 for 69c**

WOODWARD'S SUPREME AUSTRALIAN
Pineapple Sliced, crushed or tidbits. 14-oz. tins ..... **5 for 1.00**

BOSTON
Corned Beef Loaf For sandwiches. 12-oz. tins ..... 2 for 85¢

BOSTON
Corned Beef Loaf 6-oz. tin ..... 29¢

EDGELL'S AUSTRALIAN
Honey 1-lb. plastic ..... 49¢

ARDMONA AUSTRALIAN
Pears or Apricots 14-oz. tins ..... 2 for 49¢

TONGOLA AUSTRALIAN
Condensed Milk Sweetened, 14-oz. tin ..... 29¢

ARDMONA AUSTRALIAN 3 FRUIT
Fruit Salad 14-oz. tins ..... 2 for 49¢

MONBULK AUSTRALIAN
Jams Strawberry, Loganberry, Blackberry, Raspberry, Apricot. 12-oz. jars ..... 2 for 69¢

MONBULK AUSTRALIAN
Marmalade Orange. 12-oz. jar ..... 2 for 39¢

SUNSHIP AUSTRALIAN GLACE
Apricots 8-oz. pkt. ..... 59¢

Q.T.F. AUSTRALIAN
Papaya Tidbits 14-oz. tin ..... 29¢

MYNOR BRAND
Passion Fruit Syrup 26-oz. 1.55

SUNRAYSED SEEDED
Lexia Raisins 13-oz. pkt. ... 33¢

MERRYLAND GOLDEN
Crystallized Ginger 4-oz. pkt. ..... 49¢

Q.T.F. AUSTRALIAN
Pineapple Crushed or Tidbits. 10-oz. tins .... 2 for 35¢

Prices Effective July 18, 19 and 20
Personal Shopping Only
We Reserve the Right to Limit Quantities

Candy Favourites

CARAMEL
Mint Chews lb. ..... 55¢

DOLLY
Dew Drops Tiny Jellies in assorted flavours, lb. ..... 49¢

Candy Dept.

Culinary Capers

For new menu planning ideas watch Culinary Capers with Mona Brun, Thursday at 11:40 p.m., CHAN 8 and CHEK 6 TV.

GRAIN-FED ALBERTA BEEF CANADA CHOICE
Chuck Steak Lb. **49c**

GRAIN-FED ALBERTA BEEF CROSS RIB
Roasts Canada Choice. Lb. **75c**

B.C. GROWN
Fryers Breasts. Approx. 5-lb. bag. Lb. **59c**

WOODWARD'S SPECIAL CURE
No. 1 Bacon Vacuum Pack, Side, lb. **79c**

MAPLE LEAF PART SKINNED
Cooked Hams Whole or shank portion. Lb **55c**

Delicatessen Values

FRESH DAILY
Potato Salad 1-lb. tin ..... 45¢

FRESH DAILY
Vegetable Salad lb. ..... 39¢

WOODWARD'S SLICED SANDWICH
Ham 8-oz. pkt. ..... 89¢

WOODWARD'S PICKLE AND PIMENTO
Pickle and Pimento Loaf Sliced, 8-oz. pkt. ..... 39¢

BY THE PIECE
Bologna lb. ..... 41¢

CANADA WHITE **Vinegar** 80-oz. bottle 69c; 128-oz. bottle 89c	JAMESON'S **TURKISH COFFEE** 1 lb. ..... 67¢	FOR DESSERTS **Dream Whip TOPPING** 4-oz. pkt. ..... 53¢	FOR CHICKEN and FISH **SHAKE AND BAKE** 7½-oz. pkt. ..... 69¢	ALTASWEET **CREAM HONEY** 4-lb. tub ..... 89¢	J CLOTHS **All-Purpose TOWELS** Pkt. of 12 ..... 53¢	IVORY LIQUID **DETERGENT** King size 32-oz. bottle ..... 99¢	TIDE **DETERGENT** Giant pkt. 2 lb. 10 oz. ..... 79¢
	HUNT'S **TOMATO CATSUP** 17-oz. bottle 2 for 69¢	GLEN VALLEY **RED PLUMS** 28-oz. tins 4 for 89¢	YORK FROZEN **MEAT PIES** 8-oz. pkt. 2 for 49¢	GAINES **DOG MEAL** 10-lb. bag 1.79	MODESS **FEMININE NAPKINS** 40s 1.38	TIDE **DETERGENT** King size 5-lb. pkt. 1.39	IVORY **BAR SOAP** Personal size 4 pack ..... 35¢

at Money-Saving Prices

Demonstration Special

Pineapple and Cottage Cheese 75c

One tin Q.T.F. crushed pineapple, 28 oz., and one 32-oz. carton Woodward's Supreme Cottage Cheese. Both for

WOODWARD'S SUPREME AUSTRALIAN
Sultanas 1-lb. 29c 2-lb. 55c

WOODWARD'S SUPREME AUSTRALIAN
Currants Recleaned. 1-lb. bag 29c

Q.T.F. AUSTRALIAN TROPICAL
Fruit Salad 14-oz. tins 29c

ARDMONA AUSTRALIAN
Peaches Sliced or halves. 14-oz. tins 2 for 39c

WOODWARD'S
Pie Special
1 tin 28-oz. Ardmona Granny Smith Pie Apples and 1 pkt. Melograin Pie Crust mix. Both for 63c

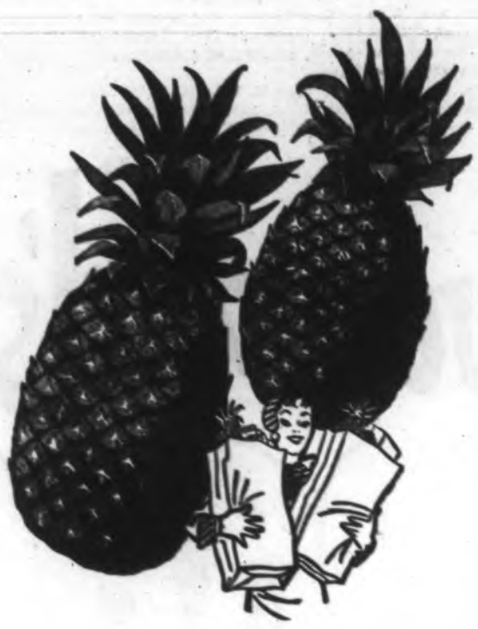

AUSTRALIAN SPRING
Lamb Shoulders Boneless, lean, rolled. Lb. 69c

HI-'n'-LO
Skimmed Milk Cheese 2-lb. Brick 95c

TULIP
Margarine 1-lb. Pkt. 15c

Vary Your Menu

AUSTRALIAN APRICOT **Chutney** 9½-oz. jar 59c

KUM QUAT **Marmalade** 9-oz. jar 47c

AUSTRALIAN **Meat Spread** Liver, Bacon and Onion. 20-oz. tin 52c

AUSTRALIAN THICK **Turtle Soup** 10-oz. tin 53c

AUSTRALIAN **Asparagus Spread** 4½-oz. jar 41c

AUSTRALIAN CLEAR **Turtle Soup** 10-oz. tin 69c

PROMITE **Vegetable Spread** 8-oz. jar 69c

AUSTRALIAN **Clam Soup** 10-oz. tin 49c

AUSTRALIAN **Hot Mustard** 8-oz. jar 39c

Q. BRAND **Passion Fruit** 4½-oz. tin 35c

STORE HOURS

Tuesday, Wednesday, Saturday — 9:30 a.m. - 6 p.m.
Thursday and Friday — 9:30 a.m. - 9 p.m.

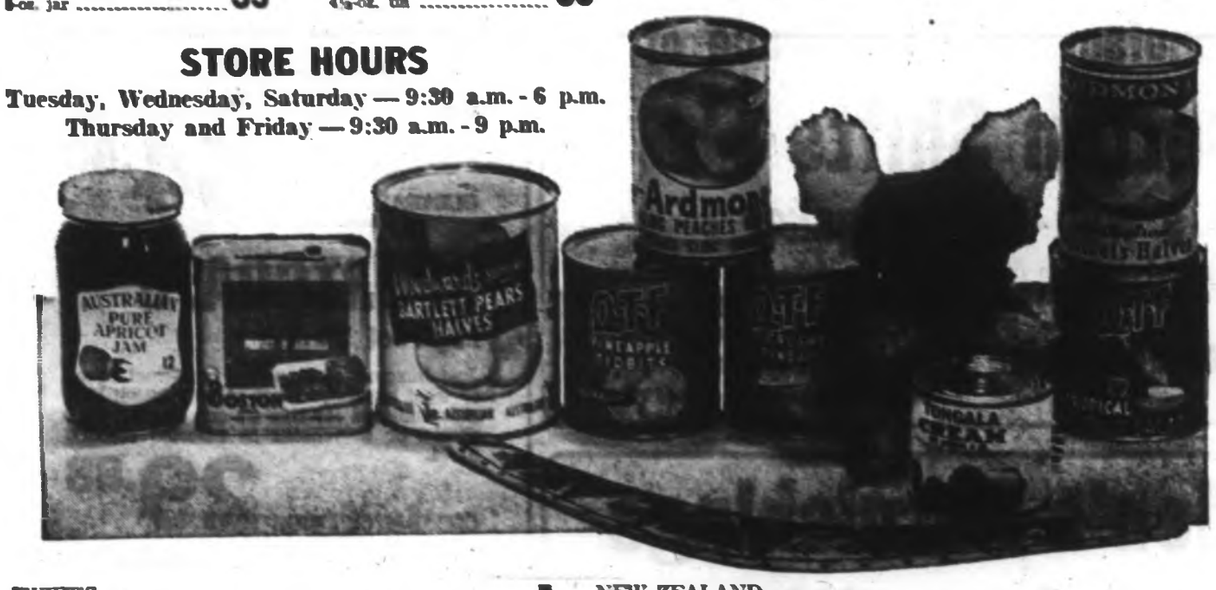

Chung King Patio Luau

Mix or Match

Chicken Chow Mein, Beef Chop Suey, Pork Chop Suey, Mushroom Chow Mein

Small Size 1 lb. 7 oz. tin **69c** Large Size 2 lb. 9 oz. tin **89c**

DRAGON FROZEN
Pork Dinner 14-oz. pkt. 69c

DRAGON FROZEN
Shrimp Dinner Sweet and Sour, 14-oz. pkt. 1.29

DRAGON FROZEN BAR B-Q
Spareribs 14-oz. pkt. 79c

DRAGON FROZEN
Chop Suey 14-oz. pkt. 65c

DRAGON FROZEN
Fried Rice 14-oz. pkt. 65c

DRAGON FROZEN **Chow Mein** 14-oz. pkt. 65c

CHUN KING **Water Chestnuts** 5-oz. tin 31c

DRAGON FROZEN **Egg Rolls** Shrimp and Pork, 8-oz. pkt. 75c

CHUN KING **Bamboo Shoots** 5-oz. tin 31c

CHOW MEIN **Noodles** 5-oz. pkt. 35c

V.H. CHINESE STYLE **Plum Sauce** 8-oz. bottle 39c

CHINESE STYLE **Soya Sauce** Chun King, 16-oz. bottle 45c

V & H **Sweet and Sour Sauce** 12-oz. bottle 59c

CHICKEN **Fried Rice** 12-oz. pkt. 45c

V & H **Spareribs Sauce** 12-oz. bottle 59c

Brands You Trust

KELLOGG'S
Corn Flakes 16-oz. pkt. 35c

KELLOGG'S
Rice Krispees 13-oz. pkt. 39c

KELLOGG'S SUGAR
Frosted Flakes 18-oz. pkt. 55c

SWIFT'S
Canned Hams 1½-lb. tin 1.39

SWIFT'S PREM
Luncheon Meat 12-oz. tins 2 for 79c

SWIFT'S
Corned Beef 12-oz. tin 55c

NEW ZEALAND
Apples Granny Smith from "Down Under"—Ripe when they are green. Lb. 29c

CALIFORNIA NO. 1
Cantaloupe Jumbo size. Serve with Woodward's Ice Cream. Each 29c

CALIFORNIA NO. 1
Red Haven Peaches 2 lbs. 39c

B.C. GROWN FRESH
Bunch Carrots 2 for 29c

Oven-Fresh

Straight from our ovens to you . . . that's what you get at Woodward's bakery

WOODWARD'S OWN
Mocha Brazil Layer ea. 79c

WOODWARD'S OWN
English Muffin Bread 16-oz. loaf 4 for 99c

NEW SHASTA **CANNED SOFT DRINKS** Draft style Cola or Root Beer. 6 10-oz. tins 69c

AYLMER **SOUP** Tomato or vegetable. 10-oz. tins 4 for 49c

TODDY INSTANT **CHOCOLATE DRINK** 3-lb. bag 85c

NABISCO **SHREDDED WHEAT** 15½-oz. pkt. 43c

LIBBY'S RED **KIDNEY BEANS** 14-oz. tins 2 for 45c

LIBBY'S **SPAGHETTI** With cheese in tomato sauce. 14-oz. tins 2 for 41c

VAN KIRK **CHOCOLATE CHIPITS** 18-oz. pkt. 79c

WOODWARD'S SUPREME FROZEN **CORN on the COB** Pkt. of 4 cobs 29c

EAST POINT **TINY SHRIMP** 4¼-oz. tins 2 for 89c

WOODWARD'S SUPREME FROZEN **CORN KERNELS** 2-lb. bag 39c

ISIS FANCY **SOCKEYE SALMON** 7¾-oz. tin 49c

CANNING SUPPLIES Choose from a complete selection on all Woodward's Food Floors.

Woodward's
MAYFAIR SHOPPING CENTRE

Prices Effective July 18, 19 and 20. Personal Shopping Only. We Reserve the Right to Limit Quantities

Team Created Memorials

Sculptor's Death Empties Studios

FARNBOROUGH, England (CP) — Three once-famous studios are idle in this Kent village south of London where once the unique team of seven March brothers designed and produced great war memorials, including the National Memorial at Ottawa.

The last of the brothers, Gilbert March, died June 10 at the age of 92. Gilbert, who gained an international reputation as a sculptor, completed the bronze-and-stone Ottawa memorial which the youngest brother, Vernon, started before his own death at the age of 39. The memorial was unveiled by King George VI in 1939, just before the start of the Second World War.

Other works of art by the March brothers, who showed unusual skill in capturing the spirit of men and horses in battle, were erected in many parts of the world.

An elderly sister, Elsie, who survives, is an accomplished artist who exhibited in the Royal Academy. Reluctant to discuss family affairs, she said in an interview Wednesday she would have to do "something" about the studios but she declined to say what plans she had.

Miss March, reported to be in her 80s, said she also had visited Canada many years ago but never had seen the memorial at Ottawa.

1,500 Weapons Handed Over

SAN FRANCISCO (Reuters)—A campaign here for voluntary surrender of firearms netted more than 1,500 weapons—from pistols to a rocket launcher—in the five weeks since the assassination of Senator Robert Kennedy, police said.

New Ship

Lieut. R. G. Balfour, 33, of 441 Moresby Road, has been named to command HMCS Cowichan. Lieut. Balfour was former operations officer of HMCS Qu'Appelle. He joined RCN as officer cadet at HMCS Venture in 1954.

New Young Blood

Joey Shakes Up Cabinet

ST. JOHN'S, Nfld. (CP) — Premier Smallwood announced a major reorganization of the Newfoundland cabinet Wednesday, involving the retirement of three ministers and the appointment of seven new ministers.

Those leaving the cabinet are: Dr. James M. McGrath, minister of finance; Beaton J. Abbot, minister of municipal affairs supply and housing, and C. Max Lane, minister of mine, agriculture and resources.

NEW MEN

The new ministers are:

Earl Winsor, 49, member of the legislature for Labrador North, minister of Labrador affairs;

Edward M. Roberts, 27, White Bay North, formerly parliamentary assistant to Premier Smallwood, minister of public welfare;

John A. Nolan, 37, St. John's South, minister of municipal affairs and supply;

William R. Callahan, 36, Port au Port, minister of mines, agriculture and resources;

Gerald Hill, 49, Labrador South, minister without portfolio;

William N. Rowe, 26, White Bay South, minister without portfolio;

Stephen A. Neary, 43, Bell Island, minister without portfolio.

HEALTH REASONS

The premier said the three retiring ministers were leaving the cabinet for reasons of health "and just plain weariness." All three are veteran ministers whom Mr. Smallwood said would be greatly missed.

"We've lost three magnificent colleagues indeed."

He called the new cabinet ministers, all under age 50, "these new youngsters, who are going to put a vigor, thrust and push into the cabinet that will make us oldsters, and those of us who are not so old, look to our laurels."

FATHER, SON

In portfolio changes connected with the cabinet shuffle, the premier announced that Dr. F. W. Rowe, father of William N. Rowe, would continue as minister of education. His former portfolio of Labrador affairs went to Mr. Winsor.

Mr. Smallwood said he believes Dr. Rowe and his son William are the first father and son to hold cabinet posts at the same time in Newfoundland. Mr. Rose, at 26, is the youngest cabinet minister in Newfoundland history.

The premier also announced that H. R. V. Earle has resigned his portfolio of public welfare to become minister of finance.

VACANCIES

Aidan Maloney will continue as minister of community and social development.

The new appointments filled three vacancies which already existed in the cabinet. One was left when Charles R. Granger resigned in September, 1967, to become minister without portfolio in the federal cabinet. Mr. Granger was defeated in the June 25 federal election in the Newfoundland riding of Gander-Twillingate.

Woodward's JULY CLEARANCES!

A Manufacturer's Clearance of Stretch Terry Cloth Sportswear Separates

A leading maker has cleared his entire stock of popular, versatile stretch terry sportswear. Save on terry shorts, jamaicas, and variety of types in plains and stripes. Choose from bright shades of white, hot pink, turquoise and yellow. S.M.L.

Clearance Price ..... 1.97 to 3.47

Woodward's Ladies' Sportswear, Main Floor

Young Boutique SHOES to CLEAR!

Great savings on 'IN' styles for teens and young swingers! Choose "T" straps, little heels and many more in season's leading colours. Broken sizes.

CLEARANCE PRICE 4.99

Woodward's Ladies' Shoes, Main Floor

Manufacturer's Clearance of Cotton Shifts by a well-known maker

Exceptional savings in fine quality cotton shifts in vivid, exciting prints in dark and light tones. Sizes 10 to 20.

Clearance Price 5.88

Woodward's Ladies' Dresses, Main Floor

MEN'S WEAR

Priced to Clear! Wool Worsted SUITS

Only the look is expensive . . . the price tag is far lower than you'd expect! Several lines from our regular stocks of broken sizes, styles, colours and fabrics . . . every suit sharply reduced to ONE LOW PRICE. Sizes 37-44. When you see them . . . you'll want Two . . . and why not, at this easy low price!

CLEARANCE PRICE 54.88

SPORTCOATS in Wool Tweed

Just imagine! A luxurious pure-wool tweed or wool blend sportcoat at only 29.88! Precision-tailored for fine fit and comfort . . . checks or overchecks in assorted colours. 37-44.

CLEARANCE PRICE 29.88

Woodward's Men's Clothing, Main Floor

Short Sleeve Shirts

Choose from dress shirts, sport shirts or knit shirts all in permanent press no iron fabrics and priced at one Low Price. 2.99

2 for 5.75

Woodward's Men's Furnishings, Main Floor

BOYS' WEAR

Boys' Knit Shirts

Carefree and practical summer or all-season shirts in permanent-press polyester-cotton knit. Short sleeves. Yellow, blue or green in the group. Sizes 8 to 14. CLEARANCE PRICE 1.99

2 for 3.85

Jr. Boys' Rawhide Jeans

Sturdy, well-tailored cotton denim jeans with semi-boxer waist. Good colour choice. 4-6X.

CLEARANCE PRICE 2.59

2 for 5.00

Boys' Short Sleeve Shirts

The perfect shirt for cool and carefree summer wear. Short sleeved style. Assorted colours and prints. Stock up! Sizes 8-16.

CLEARANCE PRICE, each 1.99

Woodward's Boys' Wear, main Floor

Men's Furnishings

Cotton Sports Shirts

Long-sleeved sport shirts in easy-care permanent press cotton broad polyestor combination . . . tagged at an EXTRA LOW Price! Finely textured, well tailored . . . season's top favourite colours. S.M.L.XL.

Clearance Price

2.99 each 2/5.75

Men's Jac Shirts

Men's short sleeve jac shirts from a high styled manufacturer at a price you can't afford to pass up. Sizes S.M.L.

CLEARANCE PRICE 5.99

Woodward's Men's Furnishings, Main Floor

Getting It at Woodward's Is Your "BEST" Guarantee

Woodward's Mayfair Phone 386-3322, Cobble Hill, Duncan, Ganges, Gulf Islands, Jordan River, Zenith 6544 (Toll Free). Store hours: 9:30 a.m. to 6 p.m. Evening shopping Thursdays and Fridays 'til 9. Closed Mondays.

SEE TODAY'S FURNITURE AND HOME FURNISHINGS FLYER IN TUESDAYS PAPER

386-2121 CLASSIFIED WANT ADS 386-2121

TELEPHONES AFTER-HOURS

1:30 p.m. to 7 a.m. 383-5300

Sports, 383-7000

Circulation, 383-0725

Editorial, 383-4500

BOX REPLIES

All replies to private box numbers available from 8:00 a.m. to 6:00 p.m. Monday to Friday inclusive.

• • •

OFFICE HOURS

Classified Counter, 8:00 a.m. to 6:00 p.m. Business Office, 9:00 a.m. to 5:00 p.m. Monday to Friday inclusive.

CLOSED SATURDAY

• • •

TELEPHONE HOURS

8:00 a.m. to 5:00 p.m. Monday to Saturday inclusive.

• • •

CLASSIFIED COPY DEADLINES

Regular classified advertisements may be placed at the counter, 8 a.m. to 5:00 p.m. on the day prior to publication, Monday to Friday inclusive. By telephone, 8:00 a.m. to 5:00 p.m. Monday to Saturday inclusive.

All classified semi-display copy must be in the possession of Victoria Press Ltd., 2621 Douglas Street, by 4:30 p.m. on the day prior to publication, with the exception that copy for Sunday Colonist must be in by 4:00 p.m. Friday.

FULL COVERAGE CLASSIFIED RATES

8c per line per weekday; 8c per line for three consecutive days; $1.50 per line for six consecutive days. Minimum advertisement two lines only. $1.00 minimum charge on advertisements placed by telephone. Contract rates on application. (Above Rates apply to B.C. only.)

Birth Notices, $2.00 per insertion.

In Memoriam Notices, Cards of Thanks, Death and Funeral Notices, not exceeding 12 lines, $2.90 first insertion and $2.05 subsequent insertions. Each additional line, 30c daily.

Births, Deaths, In Memoriam Notices, Cards of Thanks not accepted by telephone.

SUBSCRIPTION RATES

Wherever carrier service is maintained, $2.25 per month.

Single copy sales price: 10 cents daily; 15 cents Sunday.

By mail, Canada and British Commonwealth: one year, $22.00; six months, $11.00; three months, $6.00; single month, $2.25; U.S.A., Australia and Foreign, $3.25 per month.

Authorized as second-class mail, Post Office Department, Ottawa.

Member of Audit Bureau of Circulations.

TERMS OF PUBLICATION

The Victoria Press Ltd. shall not be liable for non-insertion of any advertisement beyond the amount paid for such advertisement.

In the event of an error occurring the liability of Victoria Press Ltd. shall not exceed the charge for the space actually occupied by the item in question.

All claims on error in publication shall be made within 12 hours thereafter and if not made shall not be considered. No claim will be allowed for more than one incorrect insertion nor for errors not affecting the value of the advertisement.

All estimates of cost are approximate. Advertisers will be charged with space actually used.

All advertising copy will be subject to the approval of the Victoria Press Ltd., who reserve the right in its sole discretion to classify, reject or insert copy furnished.

While every endeavor will be made to forward replies to box numbers to the advertiser as soon as possible, we accept no liability in respect of loss or damage alleged to arise through either failure or delay in forwarding such replies, however caused, whether by negligence or otherwise.

CIRCULATION REPRESENTATIVES

Duncan, Chemainus
P. J. Rogers 746-6181
Lake Cowichan, P. Edwards 749-6771
Pt. Alberni, Mrs. A. Nilson, 723-5822
Nanaimo, R. Lahey SK 3-2700

DUNCAN BUREAU

202 Station Street (Hamilton Electric Building). Office and telephone hours 1 p.m. to 5 p.m., Monday to Friday, inclusive.

PHONE DUNCAN 746-6181

United States Representatives
SHANNON & CULLEN, INC.
New York, Chicago, Detroit, Cleveland, Atlanta, San Francisco, Los Angeles.

NOTICE OF COPYRIGHT

Full, complete and sole copyright in any advertisement produced by Victoria Press Limited is vested in, and belongs to, Victoria Press Limited; provided, however, that copyright in THAT PART AND THAT PART ONLY of any such advertisement consisting of illustrations, borders, signatures or similar components which is, or are, supplied to Victoria Press Limited by the advertiser in the form of engravings, matrices, casts, etc., and incorporated in said advertisement shall remain in and belong to the advertiser.

PHONE DIRECT 386-2121 TO PLACE YOUR CLASSIFIED AD

1 BIRTHS

GEORGESON — Born to Mr. and Mrs. R. L. D. Georgeson, 3031 Wascana St., at the Royal Jubilee Hospital on July 12, 1968, a daughter, Leanne Marie, 7 pounds, 2 ounces. (Insured).

PARKER—Born to Mr. and Mrs. B. Parker, 274 Regina Avenue, Victoria, B.C., at the Royal Jubilee Hospital on July 11, 1968, a daughter, Shannon Dea, a sister for Terry.

PATTERSON—Born to Mr. and Mrs. L. J. Patterson, 1021 Tulip Ave., Victoria, at the Royal Jubilee Hospital on July 14, 1968, a daughter, Shannon Leanne, 6 lbs. 14 ozs. A sister for Michael. Many thanks to Drs. Tysoe and Stirling and maternity staff.

NEMETH—Born to Mr. and Mrs. J. Nemeth, 2130 Kings Road, Victoria, at the Royal Jubilee Hospital on Sunday, July 14, 1968, a daughter, Annamaria; a sister for Joey.

SANDS — Born to Mr. and Mrs. H. B. Sands, 51 Moss St., Victoria, B.C., at St. Joseph's Hospital on July 12th, 1968, a son, Thomas William James. A brother for Gordon, Barbara and Michael. Thanks to Dr. J. H. Morrison and Staff.

STARK—Born to Mr. and Mrs. S. P. Stark, Vananda, B.C., at the Royal Jubilee Hospital on July 12, 1968, a daughter, Caroline Helen, 7 lbs., 4 ozs. Thank you Dr. W. C. Ross.

WILSON — Born to Mr. and Mrs. J. W. S. Wilson, Apt. 14, 1260 Rockland Avenue, at the Royal Jubilee Hospital on Saturday, July 13, 1968, a son, Christopher Peter Schubert.

5 DEATHS AND FUNERALS

ANDERSON—At Victoria on July 16, 1968, Henrietta Alexandrina Ramage Anderson. Born in Aberdeen, Scotland and came to Canada in 1912. Survived by a brother Sir Duncan Anderson, a sister, Mrs. David Cruickshank, and a nephew, Dr. Eric Cruickshank, all of London, England.
Private cremation. Flowers gratefully declined, but if desired money may be sent to the Heart Research Foundation Fund, 224 Central Building, View Street, Victoria, B.C. Arrangements through the Memorial Society of B.C. and First Memorial Services Ltd.

AUSTIN—At St. Joseph's Hospital on July 16, 1968, Mrs. Dorothy Austin, of 1089 Pakington St., widow of Philip Austin, in her 83rd year. Survived by her only daughter, Dorothy P., at home, her brother, T. H. Leeming, Victoria, and nephews and nieces.
Funeral service Friday, at 1:30 p.m. in HAYWARD'S FUNERAL CHAPEL, 734 Broughton St. Canon J. Rogers officiating. Cremation. Supervised parking adjoining the chapel.

BRAYFIELD—In St. Joseph's Hospital on July 15, 1968, Mrs. Violet Brayfield, aged 75 years of 1179 Beach Drive, born in Virden, Man., and a resident here for 14 years. She is survived by 2 daughters, Miss Jacqueline Brayfield of Toronto and Mrs. G. R. (Nan) Forsyth of Calgary; and 2 grandchildren, Douglas and Jane; also 1 brother, Mr. S. S. Shaw of Regina. She was predeceased by her husband, Col. R. C. H. Brayfield, Q.C., on June 26, 1968.
Funeral services will be held in McCall Bros. FLORAL CHAPEL, Johnson and Vancouver Sts., on Thursday, July 18, at 3:15 p.m., Rev. L. Jenner officiating. Interment at Royal Oak Burial Park.

ELSEY—Peacefully on July 12, 1968, Mr. Percy Elsey, of Comox, B.C., "Mine Host" of several hotels in British Columbia, and one of great pioneers of this province. Predeceased by his wife, Florence Elsey, and by his son, Howard, he is survived by his daughter, Mrs. Dan (Olive) Lunn, of Comox. His passing is mourned by countless friends and acquaintances.
Funeral services were held from Sutton's Funeral Chapel at Courtenay, B.C., on Monday, July 15 at 2:00 p.m.

GIBSON—On July 16, 1968, at Clovelly Private Hospital, Rev. Canon R. C. B. Gibson, aged 87 years, of 26 Rowe St., formerly of Agassiz and Vernon, B.C. He leaves 2 sisters, Miss Edith M. and Miss Susan Gibson, both of Victoria.
Funeral services will be held in St. Matthias' Church, Richmond Rd., on Friday, July 19, at 3:00 p.m., Rev. Canon J. Rogers officiating, followed by cremation. McCall Bros. Funeral Directors Ltd., in charge of arrangements. (Flowers gratefully declined).

KENT-FAWKES—On July 16, 1968, at the Veteran's Hospital, Mr. Jack Vincent Kent-Fawkes, of 414 Transit Road, Oak Bay, a resident here since 1919. He leaves his loving wife, Doris; one daughter, Mrs. R. J. (Doreen) Andrews, of Victoria; one son, Jack Vincent Kent Fawkes, at Saratoga Beach, V.I.; eight grandchildren, and one great-grandchild.
Funeral services will be held in McCall Bros. FLORAL CHAPEL, Johnson and Vancouver Sts., on Thursday, July 18, at 1:15 p.m., Padre Douglas Kendell officiating, followed by cremation. (Flowers gratefully declined. If desired friends may make contributions to the Canadian Cancer Society, P.O. Box 202, Victoria, B.C.)

LUNN—On July 16, 1968, in Victoria, Mrs. Edith Marian Lunn, aged 82 years of Ste. 214, 701 Esquimalt Road, a resident here since 1958, formerly of West Vancouver. She leaves her husband, Horace Norman.
Private services in McCall's FAMILY CHAPEL followed by cremation. (Flowers gratefully declined.)

MANHARD—At Cedars Private Hospital on July 16, 1968, Mrs. Eliza Jane Manhard, aged 86 years, of 480 Simcoe St., widow of Roy Manhard. Born in Orangeville, Ont., and a resident of Victoria since 1927, formerly of Brandon. She is survived by 3 nieces and 1 cousin, Mrs. William Craig, of Victoria. She was a graduate of Brandon Hospital in 1913 and served overseas during 1916-1920. She was a member of First Baptist Church.
Funeral services will be held in McCall Bros. FLORAL CHAPEL, Johnson and Vancouver Sts., on Friday, July 19, at 3:30 p.m., Rev. John Watson officiating, followed by cremation.

REIMER—On July 17, 1968, at hospital in Victoria, Mr. Peter J. Reimer, aged 42 years, of 5063 Old West Saanich Rd. He leaves his wife, Verna; 3 sons, Gordon, Grant and Tim, all at home; his father and step-mother, Mr. and Mrs. Jacob Reimer in Calgary; 1 brother, Jack, in London, Ont.; and 2 sisters, Mrs. L. Price of Vancouver and Mrs. A. Iddols in Calgary.
Funeral services will be held in McCall Bros. FLORAL CHAPEL, Johnson and Vancouver Sts., on Friday, July 19 at 10:15 a.m., Rev. R. W. MacQuarrie officiating. Interment at Hatley Memorial Gardens. (Flowers gratefully declined. If desired friends may make donations to the Canadian Cancer Society, P.O. Box 202, Victoria, B.C.)

STABLES—In Victoria on July 16, 1968, Mr. Charles Frederick Stables, aged 80 years, of 1253 Union Road. He is survived by two sons, Verne F. in Winnipeg, and Charles Neil at Dawson Creek; four grandchildren; also one brother, James, in Regina. He was a member of the Fraternal Order of Eagles Aerie No. 12 Victoria.
Funeral services will be held in McCall Bros. FLORAL CHAPEL, Johnson and Vancouver Streets, on Thursday, July 18th at 10:30 a.m., Rev. C. Barner officiating. Followed by cremation.

8 CARD OF THANKS

HUNTER—Our sudden loss, the death of our beloved mother and granny, Mary Hunter, has left an emptiness in our hearts that can never be wholly filled, but the many kind words, cards (too numerous to answer personally), beautiful floral tributes, from our many friends and relatives have helped immeasurably. We are deeply grateful to the members of the L.O.B.A. Also, members of the Grand Lodge visiting from Vancouver, members of Victoria Chapt. 17 O.E.S., the pallbearers and McCall Bros. Funeral Home and last but not least, Rev. Marvin Fowler for his beautiful service.—Mollie and John Paterson, Muriel and George Hunter.

9 IN MEMORIAM

COOPER—In loving memory of Margarette, who passed away July 18, 1966.
In our home she is fondly remembered,
Sweet memories cling to her name;
Those who loved her in life sincerely,
Still love her in death just the same.
—Lovingly remembered by her husband and family.

COOPER — Margarette. In loving memory of our sister and aunt.
Deep in the heart lies a picture
Of a loved one laid to rest.
In memory's frame we shall keep it
Because she was one of the best.
—Evelyne, Jim and family.

MARTIN — In loving memory of our beloved mother, Mrs. Annie Martin, who passed away July 10, 1961, and beloved daughter and sister, Mrs. Margaret Cooper, who passed away July 18, 1966.
Years have passed since that sad day,
When ones we loved were called away;
God took them home; it was his will;
Within our hearts, they liveth still.
—Sadly missed by loving daughter and mother, Nellie Duncan Crabbe and Family.

10 FUNERAL DIRECTORS

McCALL BROS. Funeral Chapels
1400 Vancouver Street
385-4465 — 385-4466 — 385-4467
Recommended by so many in every neighborhood . . . for dignity, service and moderate cost . . . McCall Bros.

THURSDAY
STABLES, Mr. Charles Frederick, 10:30 a.m.—FLORAL CHAPEL.
KENT-FAWKES, Mr. Jack Vincent, 1:15 p.m.—FLORAL CHAPEL.
BRAYFIELD, Mrs. Violet Sylvia, 3:15 p.m.—FLORAL CHAPEL.

FRIDAY
MANHARD, Mrs. Eliza Jane, 3:30 p.m.—FLORAL CHAPEL.

PRIVATE SERVICE
LUNN, Mrs. Edith Marian.

TO BE ANNOUNCED
GIBSON, Rev. Canon R. C. B.
REIMER, Mr. Peter.

YOUR COMMUNITY CHAPELS
SENSIBLE PRICES
SANDS MORTUARY LTD.
Memorial Chapel of Chimes
Victoria, B.C. 383-7511
SANDS CHAPEL OF ROSES
Sidney, B.C. 656-2932
SANDS CHAPEL OF HEATHER
Colwood, B.C. 478-3821
Established 56 Years

THOMSON & IRVING Funeral Chapel
Est. 1906. Formerly of Winnipeg. A Dignified and Understanding Service at Moderate Cost.
PRE-NEED AT NEED
SHIPMENTS
1625 Quadra St. Phone 384-3822

HAYWARD'S CHAPEL
"A GOLDEN RULE SERVICE"
386-3505
734 Broughton St.
A. W. FRANCIS W. R. HAYWARD

CHAPLIN'S FUNERAL CHAPEL
Kindness — Courtesy — Service
1135 Fort 384-5512

INDEX TO WANT AD HEADINGS

Classification No.

Acreage for Sale and Wanted	150
Announcements	14
Antiques	52
Apartments to Rent, Furnished	128
Apartments to Rent, Unfurnished	129
Apartments Wanted	130
Apartments and Suites for Sale	131
Auto Body and Painting	108
Auto Repairs and Service	109
Auto Financing and Insurance	110
Bands, Musicians and Orchestras	17
Bicycles	66
Births	1
Boats and Marine	80
Building Supplies	61
Burial Parks	13
Business Opportunities	145
Business Opportunities Wanted	146
Business Personals	40
Business Services and Directory	36
Cards of Thanks	8
Cars for Sale	100
Cars and Trucks Wanted	112
Chicks, Poultry, Hatching Eggs, Supplies	92
Church Page	300
Coming Events and Meetings	15
Convalescent and Rest Homes	120
Cottages, Campsites, Summer Resorts	117
Country Homes and Properties	151
Duplexes to Rent	131
Dancing	43
Deaths, Funerals and Lodge Notices	5
Education	42
Exchange Real Estate	147
Farms for Sale and Wanted	150
Farm Implements	71
Female Help Wanted	26
Florists	12
Foreign Import and Sports Cars	102
Fuel	60
Funeral Directors	10
Furniture	62
Garden Supplies	74
Gulf Islands Properties	158
Halls, Warehouses, Offices to Rent or Wanted	137
Heavy Equipment and Machinery	70
Hotels	120
[illegible] Rooms to Rent	125
Housekeeping Rooms Wanted	126
Houses to Rent, Furnished	132
Houses to Rent, Unfurnished	133
Houses Wanted to Rent	134
Houses for Sale	[illegible]
In Memoriam	9
Listings Cancelled	148
Listings Wanted	149
Livestock and Supplies	90
Lost and Found	20
Male Help Wanted	21
Male or Female Help Wanted	25
Marriages	3
Miscellaneous for Sale	80
Miscellaneous Wanted	81
Miscellaneous to Rent	85
Monumental	11
Mortgage Loans and Insurance	141
Motorcycles	65
Moving and Hauling	115
Musical Instruments	63
Music Teachers	[illegible]
New Car Directory	99
Parts, Accessories	105
Personal Loans	140
[illegible]	39
Pets and Supplies	91
Places to Visit	16
Professional Services	37
Property for Sale	144
Property Wanted	145
Restaurants	18
Revenue Properties	144
Revenue Properties Wanted	143
Room and Board	[illegible]
Rooms to Rent	[illegible]
Rooms Wanted	[illegible]
Situations Wanted (Female)	30
Situations Wanted (Male)	29
Situations Wanted (Male or Female)	31
Sporting Goods	[illegible]
Stoves and Furnaces	[illegible]
Swaps	[illegible]
Teachers Wanted	27
Tires	106
Timber	[illegible]
Tools and Equipment for Rent	[illegible]
Tourist Accommodation	119
Travel	38
Trade Schools	32
Trailers and Trailer Parks	111
Trucks	104
TV, Radio Sales and Service	[illegible]
Up-Island Properties	153
Wanted to Borrow	142
Wanted to Buy, Houses	152
Wanted to Rent, Miscellaneous	85
[illegible] Properties	155

11 MONUMENTAL

MORTIMER'S MONUMENTAL WORKS
ESTABLISHED 1877
"The Finest in Craftsmanship"
633 David Street 383-6421

STEWART MONUMENTAL WORKS LTD., Monuments since 1886
1401 May Street 384-3432

12 FLORISTS

BALLANTYNE'S
COMPLETE FLOWER SERVICE
384-0555 900 Douglas St.

15 COMING EVENTS AND MEETINGS

FORESTERS' BINGO
CLUB TANGO
View St.
GIFT CERTIFICATE DOOR PRIZE
THURS., JULY 18
7:30 P.M.
Parking Available
20 GAMES $1.00
25c Per Extra Card
BONUS 6 CARDS $2.00
5 EXTRA CARDS
25c PER CARD
DOOR PRIZES
2— $25.00 GAMES
1— $50.00 GAME
1— $100.00 GAME
LOTS OF EXTRAS
GOOD NEIGHBORS
GUARANTEED
70 PER CENT OF EVERY DOLLAR BACK TO YOU, THE PLAYER
Free Bus to Town
OUR MAIN CHARITY RETARDED ASS'N
TOURISTS WELCOME
Courtesy Always

DUNLOP HOUSE BOUTIQUE. Good, new and used clothing. 10-4 Fri. and Sat. 1560 Lansdowne.

18 RESTAURANTS

KING ARTHUR'S ROUND TABLE the home of gracious dining. Prime rib, house specialty. 5-9 p.m. Reservations, 385-5331. View our sales room of antiques, objects of art, snuff bottles, oil paintings by artists of international reputation.

20 LOST AND FOUND

REWARD FOR LARGE WHITE male persian cat, lost two months ago. 384-7238 days, 477-3737 evenings and weekends.

LOST, TUESDAY AFTERNOON AT Elk Lake, man's watch, name and inscription on back. Reward. 383-5481.

LOST, 1 GREEN BUDGIE, NAMED Wooly, in the Tillicum-Gorge area. 383-6695.

LOST: ENGINE COVER FROM 7½ h.p. Scott outboard on Pat Bay Highway. Call 479-5369.

LOST BETWEEN PARKSVILLE and Victoria, cub scouts' tent. Please phone 479-2567, collect.

LOST YOUR PET? HOMES wanted, found SPCA, 383-0514.

LOST: LARGE MALE TABBY cat. Colwood district. 478-6627.

21 MALE HELP WANTED

WOOLCO DEPARTMENT STORES
has opening for two top-notch salesmen
—preferred age between 21 and 30. Married or single.
—to sell furniture, appliances and carpeting.
To qualify you should have:
—experience in sales — preferably in home furnishings.
—pleasing personality.
—no aversion to hard work.
—high closing average.
Woolco offers you:
—growth with an expanding company.
—high traffic ratio.
—wide scope in selling merchandise.
—paid vacation, hospitalization plan, etc.
—excellent remuneration.
—incentive plan.
Come in and talk it over with Mr. H. Boese, between 2 and 4 p.m. any day, excepting Thursday.

SALES TRAINEE
Top position with growing company. Offer professional status. Career training program. No seniority for advancement. Pension plan and potential yearly $6,000-$8,000. Applicant age 21-38. Positive and sportminded. Receptive to new ideas. Have drive for sales and public relations. To arrange appointment, please call Thursday and Friday, 12 noon to 9 p.m. Mr. F. Johannesen at 384-9111.

LOCAL FIRM REQUIRES SALESman for a downtown store selling appliances and colored television. Young man with selling experience in this field preferred. Knowledge of electronics an advantage. Offers wage and good commission. Group insurance and special staff discounts on purchases. Apply to Victoria Press, Box 486.

ARTICLED STUDENT
National firm of Chartered Accountants has opening for articled student with 1st year university standing or higher. Please write giving brief resume of personal history and educational attainments or phone 382-4214 for an interview. Thorne Gunn Helliwell and Christenson, 305-645 Fort St., Victoria.

AUDITOR
We are seeking a recently graduated Chartered Accountant or someone with substantial experience in auditing. Please write giving brief resume of personal history and business experience or phone 382-4214 for an interview. Thorne Gunn Helliwell and Christenson, 305-645 Fort St., Victoria.

I WOULD LIKE A MAN, STRONG, steady and reliable to set up in a single trucking business. No capital required and a yearly contract would ensure steady employment with a good return. Apply Mr. Park, [illegible], 383-6711.

EXCELLENT OPPORTUNITY, large company has opening for local resident with business or sales background. Reply stating personal history, education and experience. Victoria Press, Box 398.

HOOK TENDER FOR SKIDDER, cat operator for West Coast Logging. Must be fully experienced. Staverman Logging Ltd. Phone [illegible]-2553 between 7 p.m.-8 p.m. only.

SHINGLER REQUIRED FOR steady work in Alberni Valley. Experienced with asphalt and cedar shingles. Phone Hay's Roofing and Sheet Metal Ltd. 723-7714.

FINISHING CARPENTER FOR INstallation of kitchen cabinets and arborite. Steady work. Quality workmanship a must. 386-0919 after 6.

PRIVATE HOSPITAL REQUIRES experienced orderly to work 4 hour shifts. 386-7771 between 9:30 a.m. and 4:30 p.m.

WANTED, STEEL ERECTOR MAN to contract for small in-town jobs. 385-4761.

WANTED: CARPENTER IN exchange for cat and backhoe work. 479-5304.

PLASTERER WANTED. $4.30 PER hr. 479-3737.

EXPERIENCED SEWING MAchine technician required. 383-1780.

PART-TIME PORTER
We have an immediate opening on our porter staff for someone to do general cleaning from 6 a.m.-10 a.m. Monday through Friday.

PART-TIME SPORTING GOODS
Are you an ardent sportsman? Can you advise our customers on all their sporting goods needs? Then we have a part-time position available for you. Hours will not be suitable for students.

Applicants for the above positions should not require full-time employment. Please apply between the hours of 10-11:30 a.m. and 3:30-5 p.m. Personnel Office, 4th floor.

THE BAY

25 MALE OR FEMALE HELP WANTED

SHARE IN CROWN'S SUCCESS!
Join Crown Realty! — One of Victoria's finest Sales Forces, and start building a future for yourself — selling the one product everyone wants — a home! One of the few jobs in which YOU DECIDE how much money you will make! Stop in, discuss your needs, see how you can start earning money immediately after completing Crown's intensive

TOP TRAINING PROGRAM
Learn of the assistance they can give to see you through the pre-licensing course administered by University of B.C. Begin with a career with the help of Crown's extensive advertising, sales leads, hundreds of homes to sell, and their proven "Sell by Trade Plan." Contact Mr. Peaker for appointment.
385-5731
CROWN REALTY
Owned and Operated by
G. D. Peaker Holdings Ltd.
1405 Douglas

TEACHING ASSISTANTS
required for
New Denver Youth Centre
NEW DENVER
SALARY: $384 rising to $468 per month.
To act as teaching assistants under the direction of the teacher; during nonschool hours, other duties will be assigned.
Applicants must be Canadian citizens or British subjects with a good education, excellent health and outstanding personal references; preferably experience in caring for adolescent boys as a parent, foster parent or child care worker; special skills, such as first aid training, hobby craft or recreational skills will be an asset. The successful applicants must be prepared to live in a small interior village.
Obtain applications from B.C. Civil Service Commission, 544 Michigan Street, VICTORIA, and return IMMEDIATELY.
COMPETITION No. 68:538.

"COLONY"
For Real Estate
Victoria's only office equipped with a Real Estate listing and sales COMPUTER. Associated across North America with the ASK Network. We know that under our unique system and training programme you can earn up to $1,000 or more per month. Whether you are presently licensed, or considering Real Estate as a career. Call or write Personnel. 386-3231.
COLONY REALTY
1908 Blanshard St. (Next to the Bay)

Realtors
Drop into 1964 Oak Bay Ave. for a chat. The highest commission split in town is yours. Two desks available. Ladies or gents. All allied benefits. Lots of free parking. Call 386-6375 anytime for a confidential interview. John Molyard Agencies Ltd.

FULLY QUALIFIED HAIRdresser required immediately on full or part-time basis. Must have at least 3 years' experience. Phone 479-4904.

IMMEDIATE PART-TIME SUMmer employment for students 11 and up. Phone 384-0832 after 10 a.m.

CARETAKING COUPLE TO assist manager for modern apartment. Commencing August 1. Apply to Victoria Press, Box 451.

FRONT OFFICE MANAGERS
Husband and wife for modern mid-Island Hotel. Reply particulars to Victoria Press, Box 458.

WANTED, EXPERIENCED SHORT order cook. Full or part time. Coffee shop, Queen Victoria Inn, 386-2812.

26 FEMALE HELP WANTED

ROYAL BANK IN ESQUIMALT REquires 2 experienced tellers. Temporary employment with possibility of future permanent employment. 384-3191.

HOUSEWIVES — STUDENTS
If you can work 12 hrs. weekly we can offer you an excellent earning opportunity servicing customers close to home. Phone 382-3612.

OFFICE RECEPTIONIST AND TYPist, preferably with previous experience. Ages 25-35 for local real estate firm. Please write to Victoria Press, Box 463.

PROFESSIONAL FAMILY REquires housekeeper weekdays to care for toddler and modern home. Apply Mrs. Wende, Canada Manpower.

EXPERIENCED COMBINATION short order cook-waitress or short order cook only. Must be neat, clean. Wages based on experience. Ph. 658-5227 up to 10:30 p.m.

WOMAN EXPERIENCED IN kitchen work to prepare salads, must be fast worker, day shift. Apply Net Loft Restaurant, 640 Montreal St.

BANK REQUIRES EXPERIENCED ledger clerk. Salary commensurate with experience. Ph. Mr. Propp, 386-4441.

R.N. OR GRADUATE NURSE REquired for private hospital, weekend-day relief. 383-9011 between 10:30 a.m.-3 p.m., for appointment.

GIRLS WANTED FOR PROFITable part-time and full-time job. Send details to Victoria Press, Box 368.

EXPERIENCED COOK'S ASSIStant. Must be over 21 and have good restaurant experience. Apply Net Loft Restaurant, 640 Montreal St.

WOMAN WITHIN REACH OF 10 Mile Point with home nursing experience is needed Saturday mornings. Phone 477-3558.

5 WOMEN WANTED TO SELL fabulous Penny Rich Bras. High earnings, new car furnished, if qualify. 382-5041.

COOK OR EXPERIENCED assistant cook for summer camp. Required immediately. Phone 384-1201.

WANTED — BABY-SITTER, mornings, 4 hours, Monday to Friday, your home. Fairfield district. 382-1800 after 6 p.m.

STAFF REQUIRED FOR SEPtember to work in pre-school setting. Position as Teacher Assistance. Apply to Victoria Press, Box 464.

PRIVATE HOME FOR SEMI-invalid. Reasonable. Close in. 383-5095.

LADIES REQUIRED TO SELL OUR exciting new line of cosmetics. 479-1304 or 656-2180.

EXPERIENCED WAITRESS FOR part-time year round work. Apply at 1011 Broad.

WANTED, EXPERIENCED WAITress, apply in person only, Brand's Restaurant Ltd.

RELIABLE LADY TO TAKE charge of rest home for two weeks. Starting July 25. 385-3321.

EXPERIENCED WAITRESS FOR night shift. Melrose Cafe.

LIGHT HOUSEKEEPING, LIVE IN. Family life. 478-4804.

HOUSEMAID, 8 TO 12 NOON, residential hotel. 384-3742.

GIRL FRIDAY
Variety plus for the woman who can handle typing, general accounting and enjoys public contact. A small, friendly downtown office is offering $275 plus pleasant workmates.
Call 385-3425
DRAKE PERSONNEL
805 Fort Street

STENOGRAPHER REQUIRED TO assist Public Relations Officer. Previous experience in radio, television or newspaper an asset. Electric typewriter, typing speed 55 w.p.m., shorthand 100 w.p.m. Salary range $307.35-$377.95. Apply to Personnel Director, St. Joseph's Hospital, Victoria.

RELIEF CLERK, DIETARY department. $1.88½ per hour. Applicant must have an interest in foods and be available as a replacement throughout the year. Typing speed 45 w.p.m., aptitude for figures. Apply Personnel Director, St. Joseph's Hospital, Victoria.

IMMEDIATE OPENING
"Girl Friday"
To include Switchboard, Reception-ist, Cashier. Full Benefits. Phone Personnel Dept. — 386-5555.

NURSES
Private hospital located in city. Requires graduate nurse for full time as well as shift work. Please apply in writing stating experience and full particulars to Victoria Press, Box 470.

HELP!
I am in a fast growing business in your area and need help. If you have leadership ability. 384-5633 after 5 p.m.

LUNCH COUNTER OPERATOR REQUIRED with previous experience in short order cooking and buying ability to take full charge of 36-stool counter. Apply in person, Metropolitan Stores.

CASUALTY INSURANCE COMpany opening new office in Victoria requires a qualified claims secretary. Apply in writing to Mr. R. Gaudill, in care of Employer's Mutual Casualty Co., 1075 Pandora.

EXPERIENCED PRACTICAL nurse required by private hospital for night shift. 383-9011 between 10:30 a.m.-3:00 p.m. for appointment.

LARGE PRIVATE HOSPITAL REquires graduate nurse, $18 per shift. Apply in person to Miss Dundas, 3890 Richmond Road, during office hours.

FULLY EXPERIENCED, SHORT order cook. Neat appearance, up to $2 per hour depending on qualifications. Rare Dunkin' Coffee Shop. Manager 388-5111, 9 a.m.-6 p.m.

RELIABLE GIRL OR WOMAN wanted to do light housework, cook evening meals while mother on 3 weeks holiday. Starting July 26. live-in or out. 479-2482.

EXPERIENCED STENOGRAPHER with shorthand required by bank. Previous bank or finance company experience preferred but not essential. Ph. Mr. Propp, 385-4441.

27 TEACHERS WANTED

"IN DISPUTE" LIFTED
The Manitoba Teachers' Society hereby advises all teachers that the "in dispute" placed on the Winnipeg School Division is lifted. This action follows an arbitration board decision that conditions of employment shall be placed in the collective agreement between the Division and its teachers.

29 SITUATIONS WANTED MALE

POSITION REQUIRED — FIRE fighting-fire prevention—safety or automatic fire protection systems inspection testing and maintenance. Married, 38 years of age, 21 years experience. Presently employed as a fire prevention-safety officer with a large firm. Would like to relocate in the western provinces. For full resume write Victoria Press, Box 430.

DUTCH LANDSCAPE GARDENER
BRICK WORK CLEAN-UPS
ROCK WORK PATIOS
CEMENT WORK DESIGNS
384-3694 382-0827

WANT WORK AS TRAVELLING salesman or travel for business. unlimited distance, with own car. tel. 383-0677.

WHO HAS A JOB FOR A lonesome shipyards worker. Anything is of interest. Victoria Press, Box 454.

QUALIFIED ACCOUNTANT available full or part-time. Phone 385-0259.

PAINTING, QUICK AND VERY reasonable rates. Also small repairs. 658-3947.

U NAME IT, WE DO IT. GIVE US a try. Free estimates. 383-8081, 479-3080.

MOWING
Long grass cut down, back yards, vacant lots. 382-4644.

FENCING, ALL CARPENTRY REpair work, remodelling, cement work. 384-3634, 382-0827.

LAWN CUTTING, YARD CLEANup, gardening and odd jobs, painting, etc. Phone 385-4546.

HOUSE REWIRING, REASONABLE. Phone after 6 p.m. 384-2851.

MEAT CUTTER AVAILABLE. Full time or shift work. 383-3714.

REASONABLE GARDENING. Phone evenings, 384-3586.

CARPENTER, NEW WORK AND repairs, large or small. 386-9160.

WANTED: WORK FOR BACKhoe, leveling, ditching, loading. Call 384-4966.

LAWNS CUT AND TRIMMED. Reliable. Reasonable. 386-2308.

STUDENT GARDENER WILL MOW lawns, weed beds. 382-4880.

YOUTH WANTS ANY MORNING work. 477-4725.

EXPERIENCED JANITOR DESperately needs steady work. 383-3633.

30 SITUATIONS WANTED FEMALE

MOTHER WITH TWO DAUGHters looking for a respectable motherless home with no more than two children. Write to J. Van Loon, 105 Hudson Rd., Calgary 47, Alta.

WILL CARE FOR CHILDREN, 1-4 yrs. old in my home, by day or hour. 35c hr., any day. Fort St. and St. Charles area. Ph. 385-2258 after 10 a.m.

RESPONSIBLE BABYSITTER FOR 5-year-olds and under, weekdays, 8-6 p.m. 25 cents an hour or $1.50 a day. Near Bay and Cook. 384-8127.

19-YR.-OLD QUIET GIRL WISHES work in souvenir shops. No experience but willing to learn. Ph. Duncan 746-5637.

EXPERIENCED CLERK-TYPIST and general office work, full or part-time. 385-1716.

WILL DO TYPING, IN MY HOME. 383-6824.

RELIABLE 14 YEAR OLD, LOVES children, will babysit. 385-5344.

INVALID CARE, GRADUATE nurse, reasonable. 382-8601.

WILL BABYSIT IN MY HOME. 384-9792.

DAY CARE, MY HOME, MON. TO Fri. James Bay. 385-0743.

HOUSEWORK WANTED, BY hour, $1.50. References. 479-3308.

32 TRADE SCHOOLS

! LOOK AHEAD !
TO A CAREER
Look ahead to an exciting career by enrolling in I.B.M. KEYPUNCH OR I.B.M. (360) COMPUTER training or in the streamlined McKay course in DRAFTING (architectural, structural, mechanical). Grade 11 minimum. Write for free information re student financing, job placement assistance, testing, etc., to McKay Technical Institute, Victoria Press, Box 472.

36 BUSINESS SERVICES AND DIRECTORY

Brick Layers

FIREPLACES, CHIMNEYS AND repairs, etc. 383-1302. O. Henson.

CHIMNEYS, FIREPLACES, ANY type of rock work. 384-9585.

Bulldozers

EXCAVATING, BACKFILLING, loading and hauling, land clearing and all phases of subdivision road work. For free estimates phone O.K. Trucking, 386-3414.

FOR ALL BACKHOE WORK Phone 384-4366

Carpenters

GENERAL REPAIRS, ALTERAtions, additions. Fast, courteous service. Free estimates. W. Earl Eby 385-0044

ENGLISH CARPENTER
Custom kitchen cabinets, vanity. Home alterations, remodelling. G. Coultas, 479-1665.

NEED AN EXTRA ROOM IN THE basement, sundeck, alterations, painting, etc.? (Free reasonable estimates). 383-0889 or 385-8061.

RENOVATIONS, ALTERATIONS, additions. Reasonable rates. Free estimates. References. Don Wardell, 385-6347 days, 384-1473 eves.

INSTALLATION OF KITCHEN cabinets and arborite. Quality workmanship. Phone Art, 386-0919.

COMPLETE HOME MODERNIZing and finishing, new or old, references. 384-1998.

QUALITY WORK AT REASONABLE rates. Additions, renovations, etc. Estimates, plans. Glover 656-3745.

ALL SORTS CONSTRUCTION cabinets, rumpus rooms, alterations, etc. Jim Davenport. 385-6281.

REPAIRS OF ALL KINDS, CABInets, steps. Specialized work. 385-6217.

SHORT TERM JOBS. 383-7363.

Carpet Cleaning

CANADIAN CARPET CLINIC
Professional Rug and Upholstery Cleaners
383-6113

Carpets and Linoleum

SAVE 30 PER CENT
ON
DUPONT NYLON CARPET
12 ft. wide. Loop pile
Avocado and gold only
Reg. $11.95, NOW $5.95 sq. yd.
CONTINENTAL HOME SUPPLY
855 Johnson St. 384-1057

NEED ADVICE ON CARPETING? Shop the easy way and give the BAY'S IN-THE-HOME SERVICE a call and arrange for a fully trained advisor to bring you samples of carpets and linoleum. 385-1311, local 344.

THE BAY

STANDARD FURNITURE OFFERS the TOTAL PICTURE in FLOOR COVERINGS. Choose from the WIDEST SELECTION of Broadloom, Carpets, Vinyl and Tile! Expert layers, free estimates. Call Gary Cooper at 382-5111 to show samples in your home.

HOURIGANS CARPETS AND Linos Ltd. Carpets, vinyls, linoleums, ceramic-plastic tiles, supplied and professionally installed. Free estimates. 715 Pandora. Ph. 386-2401.

Cement

ANYTHING IN CONCRETE SWIMming pools, pre-cast septic tanks, etc. Rock blasting. W. & N. Trace 479-3671 or 478-1263.

A. R. De GENDT — CEMENT contracting. Placing and finishing. Carpentry. Free estimates. 385-5554.

THE VICTORIA CEMENT MAN Ltd., Jeanpierre, 479-4967. If no reply phone 386-7022.

384-8306 FRANK POLITANO 383-3485 Cement, Sewers, Drains.

BIRKETT CEMENT AND DRAIN work. 479-3883.

WE DO FOR LESS — CEMENT and concrete work. 384-8565.

Cleanup Service

A BETTER CLEAN-UP DEAL. Rubbish hauled, basements, attics, yards cleaned. Junk cars hauled, compost heaps dug out, etc. Will take good saleable items in payment. Free estimates anytime. Jim Reid, 383-6541 days and 388-4747 evenings.

ALL TYPES OF CLEAN-UP WORK done from inside basements to outside yards, plus a complete line of demolition work. No job too small. For free estimate phone O.K. Trucking Co. Ltd., 386-3414.

RUBBISH HAULED, BASEMENTS cleaned. Have commercial vacuum cleaner. Fences built. Drains laid. Free estimates. 382-8880. J. C. Van Nes, 384-6718 anytime.

THE BEST CLEAN-UP DEAL AT the lowest price. Rubbish hauled and attics cleaned. Call 383-0618 for a free estimate.

ALL TYPES OF CLEAN-UP WORK, big or small. Call Bob, 642-3221.

SQUARE DEAL CLEAN-UP
383-1221 1126 Hillside

Contractors

Alterations — Repairs — Cabinets
WILLIAMS, BRAY & WILLIAMS LTD.
GENERAL CONTRACTORS
COMMERCIAL OR PRIVATE
198 Cormorant St. 386-7142

CARPORTS, GARAGES, REC. ROOMS, added to your present home at a reasonable price. Phone us for a quotation. No obligation. Financing arranged.
BASTION DEVELOPMENTS
"Builders of the Better Homes"
477-1122

W. CAMPBELL LTD.
General Contractors
Building Consultants
Commercial and Residential, alterations, repairs, cabinet work, concrete, sewer, drain work. 479-3904.

TREND CONSTRUCTION
For the lowest prices on your repairs, renovations, cabinets, carports, additions, etc. Free estimates. 382-3531.

GENERAL CONSTRUCTION, COMmercial and residential. Cement work and general masonry. 384-9565.

KASAPI CONSTRUCTION — N.H.A. and conventional homes, also commercial builders. 386-6191.

SWIMMING POOL
SAUNA BATH
384-9213 384-1880

G. H. WHEATON LTD.
Repairs, Alterations. 382-2159

CLIFF'S HOME MODERNIZING and contracting. 384-1998.

Delivery and Transfer

WATERMAN TRANSFER CO.
General delivery and light trucking. Furniture, appliances. 386-3313.

WANT SOMETHING MOVED?
Dick McKinnep (price fair). 385-8960.

Draperies

CAN'T BRING YOUR HOUSE WITH YOU TO SHOP?
There's no need . . . just ring the BAY and a fully-trained advisor will make arrangements to call with samples. See the effect of the material under your own lighting and with your other furnishings. Great way to shop for Draperies, Upholstery or Slip Covers. 385-1311, Local 344.
THE BAY

DRAPERIES, CUSTOM MADE, INstallation and labor free. Check our material for quality and cost. Phone Lin Bell, 384-1057, Continental Home Supply, 851 Johnson.

SIMPSON DRAPERY & AWNING LTD.
Custom-made drapery. Free estimates in your home.
2616 Douglas Street 382-6325

FASHION DRAPERIES, BEDspreads, rods, slipcovers, upholstery. Free estimates. 479-7060.

DRAPERIES MADE, RE-LINED. Bedspreads, Eiderdowns. 383-6090.

Dressmaking

FASHION KNIT-WEAR, MADE TO measure, half sizes welcome, no pattern necessary. Also invisible mending. 386-0261.

FASHION CRAFT SHOP, 28 W. Burnside, 385-1542. Dressmaking, tailoring, alterations, for remodeling.

DRESSMAKING AND ALTERAtions. 479-4391.

Driving Schools

PACIFIC DRIVING SCHOOL
Free Pickup 388-6120

Drycleaning

CUT ME OUT
Good for MARTINIZING
Two Sweaters for the Price of One
ONE HOUR MARTINIZING
Colwood Plaza — 478-3014
Esquimalt Plaza — 386-8641
Saanich Road — 388-9621

Electrical Contractors

HARKNETT'S
COMPLETE WIRING SERVICE
HYDRO FINANCING
FREE ESTIMATES
MAJOR APPLIANCE SALES
SERVICE AND HOOKUP
HARKNETT FUEL LTD.
384-8551 — Evenings 479-3640
2333 Government St.

RESIDENTIAL REWIRING
Electric heating, appliances installed. Hydro financing.
BUCKLE ELECTRIC
479-3941 385-5085

OLDER HOMES REWIRED. NO down payment. We finance through B.C. Hydro Plan.
EDDY'S ELECTRIC, 385-7666

McCOY ELECTRIC
Rewire expert. Hydro financed. New and older homes. 479-3831

Gardening

COMPLETE GARDEN SERVICE and maintenance. 478-1966 or 382-1237.

Hairdressers

SPECIAL REDUCED PRICES ON perms. New Ray Beauty Salon. 920 Pandora. 384-3644.

Jewellers

BIRKS JEWELLERS
COMPLETE GUARANTEED watch repair service. 706 Yates. 382-4241.

Landscaping

BARKER LANDSCAPING
Rock work, Patios, etc. Lawn specialists. Terms. 383-8828.

ROCKWORK AND LAWNS
EMIL 382-3714

Masonry

CHIMNEY, FIREPLACES, ANY type of rock work. Free estimates. 385-8517.

Painters and Decorators

ISLAND DECORATORS
Painters Paperhangers
Spray Painters
Plaster Repairs
Convenient Time Payments
383-9059 Eves. 382-1479

CLARK & PATTISON PAINTING CONTRACTORS LTD.
Brush or spray. Paperhangers. Texture and vinyl work. Will do all or part of any job. Paint store, BAPCO, GENERAL and BENJAMIN MOORE Paints and rentals of all painters' equipment. Terms if desired. Phone 384-0443. 780 Princess Avenue.

ADVANCE PAINTERS
Interior and Exterior residential and commercial painting, specializing in wall papering, vinyl and flock. The most reasonable prices, guaranteed workmanship. Free estimating and advice for decorating. Phone 388-6512 anytime.

TED HILL-TOUT, DECORATOR
Complete painting and decorating service — interior and exterior.
Free Estimates — Terms Available
1920 Oak Bay Avenue 384-6582

E. PETERSON
Paperhanging, interior and exterior painting, our specialty. First-class workmanship, 30 years' experience. For free estimates call 384-6512.

WEBB & SON
384-6837. Paperhanging, painting. Quick, clean, reliable. First-class workmanship. 30 years' experience. Victoria. Terms if desired.

STAN HAYWARD
Complete painting and decorating. Brush or spray. Free estimates. Phone day or night. 388-6513.

CARL ANDRIESSEN
EXPERIENCED PROFESSIONAL PAINTER AND PAPERHANGER
Low prices. 1909 Duchess. 386-5621

PERSONALIZED, FIRST CLASS paperhanging, painting, general repairs, etc. Reasonable. Tommy Harker, 386-6773.

YOUNG EXPERIENCED PAINTER Interior-exterior. Free estimates. References. Days 383-1117, nights 656-3679.

EXPERIENCED PAINTERS, rooms $30 and up. Spray or brush. 477-3180.

EXTERIOR — INTERIOR WITH low, low prices. Call Douglas Painting at new phone, 477-5207.

JACK CULLINGFORD
PAINTING AND PAPER HANGING
388-9126 Eves. 383-0980

PAINTING AND DECORATING — Reasonable rates. Satisfaction guaranteed. Terms. 382-7885, 479-2471.

SCANDINAVIAN PAINTER AND decorator. 383-0713.

Plasterers

H AND H PLASTERING, LATHing, stucco, patching, new and old. 478-1451. Credit can be arranged.

STUCCOING, PLASTERING, alterations. Reasonable. 479-4779.

Plumbing and Heating

PITT & HOLT LTD.
J. WELHAM, Prop.
Sheet Metal Work — Plumbing
Heating Installations — Oil Burners
602 Esquimalt Road 383-7413

HEATING PROBLEMS?
Have your heating analysed properly. 24-hour service. 383-5911.

BURDETT PLUMBING AND Heating, new, repairs, and alterations. 24 hr. service. 388-4176.

S. H. BROWN, 382-2747
Repairs, remodelling, new work.

Roofing, Insulation and Siding

PARKER JOHNSTON LTD.
1314 Broad Street 382-8181
ROOFING, INSULATION at its very BEST. Over 50 years combined experience to stand the TEST.

SKYLINE ROOFING AND SIDING
Free estimates, 24-hour service.
C. LEONARD 382-8997

Septic Tanks

AL PISTELL — SEPTIC TANK cleaners. 383-7345.

Stamps and Coins

WILL PAY 60C FOR GOOD condition Canadian 50c pieces. Ph. 382-7133 between 6 and 7 p.m.

Tailors

BRITISH CUSTOM TAILORS
We alter, remodel and restyle.
1311 Blanshard 383-3622

Tree Service

SCIENTIFIC PRUNING, SPRAYing, removal, large shade and fruit trees. Power stump chipper. Insured. Chas. A. Cowie, Tree Surgeons Ltd., 382-1676; Eves. 383-1685.

ANYTHING IN TREES, STUMPS, hedgework or dangerous trees. Call MT. VIEW TREE SERVICE
479-3573 Insured 382-2296

A-1 TREE TOPPING, FREE ESTImates. Limbs, trees, removed. Trees doctored. Reasonable rates. Insured. R. Waring. 382-7744.

HOUSTON TREE SERVICE
Topping, limbing, falling, pruning. Free estimates. Licensed and insured. 383-8478.

Wall Washing

HAYWARD'S WALL WASHING service. 382-0793.

Well Divining

WELL DIVINING
Phone 385-6026 after 6 p.m.

Window Cleaners

WINDOW WASHING, RESIDENtial, commercial. Reasonable. 384-6539.

COMPLETE WINDOW CLEANING, residential or commercial. 642-3221.

37 PROFESSIONAL SERVICES

HYPNOTIC CONSULTANT
FRANK P. MALLORY (A.A.E.H.)
Individual instruction in self-hypnosis, relaxation and habit control. By appointment. 385-5315.

DEPENDABLE STENO SERVICE. Typing, shorthand, photocopying. 2304 Douglas, 386-7032. Free parking.

HYPNOSIS SERVICES CENTRE (A.A.E.H.) 819 FORT ST. 388-9722.

38 TRAVEL

FOR $136
FLY AROUND THE WORLD
Visit Toronto, New York, London, Paris, Rome, Bombay, New Delhi, Hong Kong, Tokyo, Honolulu and many more cities for $136 down, $51.80 per month for 24 months. Ticket good for 1 year. Arrange stopovers to suit your requirements. 384-4813.
BAINS INTERNATIONAL TRAVEL

39 PERSONALS

ALCOHOLICS ANONYMOUS
Contact 383-0415 or P.O. Box 1, 1005 View St., Victoria, B.C.

40 BUSINESS PERSONALS

"Y" CAMPS
Register "your kids" now for a 12-day period — $58
Phone 386-7511.

FREE ADVICE IN SKIN CARE BY European expert, guaranteed improvement of wrinkles, lines, freckles, oily skin. 383-1979.

PRIVATE SITTINGS BY TRANCE medium. Phone 479-3482.

42 EDUCATION

AVOID SHIFT SYSTEM AND large classes. Pupils at MALVERN AND WESTERHAM progress at their own speed with individual instruction. Boys and girls grades 1-12, university and general programs. 384-2923.

WORKING MOTHERS, OUR DAY care centres with kindergarten program will have vacancies in September for a few children between 3 and 5 years of age. Phone 383-3121.

TUTORING, PROFESSIONAL help by experienced teacher, French, Math, new and old method. 382-7868.

UNIVERSAL TUTORING COLLEGE
2020 Douglas
Phone 385-5003 any time.

60 FUEL

Coal

COAL THAT LASTS — CLEAN, top grades. Richard Hall and Sons, since 1882. 746 Fort Street. 384-1431.

Oil

HOME
Furnace and stove oils. Oil fired water heaters installed and leased.
ROSE FUEL CO. LTD.
739 Pandora Ave. 388-6644

STOVE AND FURNACE OIL, metered delivery. Ideal Fuel Co. Ltd. 382-4622, 382-3532.

Wood and Sawdust

SPECIAL
DRY INSIDE FIR
Hand loaded, very clean, 12-inch lengths for furnace, fireplace, kitchen range.
FIR PLANER ENDS
Kiln dry, 2x4, 2x6, 2x10. Stove lengths. Immediate delivery.
SOOKE FUEL CO.
382-2211 388-9929

SPECIAL OFFER
Dryland Fir Millwood
Never been in water.
2¼ cords $11.95
5 cords $22.95
Best Fuel Co. 384-5524

SHAVINGS — SHAVINGS
3 units, $7.50
Quantity of hog fuel available.
Dry Planer Ends
1¼ cords, $20.50
Ideal Fuel Co. Ltd. 382-3882

DHILLON FUEL — 383-3611
Cordwood 2¼ cords $20
Dryland mill wood, 2¼ cords ... $18
Kiln dry planer ends, 2¼ cords .. $18
Dry cedar, 2¼ cords $8
Blower fir sawdust for furnace.

ALDER, ANY LENGTH, ROLLY'S, 479-3549.

61 BUILDING SUPPLIES

BUILDING A
New House-Patio-Garage,
—Phone—
478-1701—Res. 478-2737
FOR Free Estimates
Ready Mix Concrete
from COLUMBIA
READY MIX LTD.
2949 Phipps Road
Open Mon. thru Sat. (6 days)

LUMBER—PLYWOOD
BEFORE YOU BUY
CHECK OUR PRICES
Everything for the home builder
Doors — Hardware — Mouldings
Insulation — Roofing
Prefab Cottages
Free estimating service available at no cost or obligation. FOR QUALITY, SERVICE and guaranteed satisfaction, phone, write or bring you building requirements to
HOME BUILDING SUPPLIES
230 Esquimalt Road 388-2261
Immediate delivery service to all Vancouver Island and Gulf Islands

WEEKEND SPECIAL
Concrete Incinerator, $13.95. Quick-set Permanent Cement for fast-setting jobs. Albitol unequalled as concrete bonding agent. Concrete and Topping Mixes. Garden Lime and Step stones.
Open Saturdays till noon.
ISLAND BUILDING SUPPLY CO. LTD.
375 Gorge Road East 382-5178

COMPOST BOX $8.70
2'x8' WORK BENCH $8.30
50' LAWN FENCE $19.50
50' PICKET FENCE $23.00
SAANICH LUMBER YARDS
3041 Douglas St. 385-3486
Near the Mayfair Shopping Centre

FREE LUMBER
Doors, windows, moulding, and wiring. 1426, 1427, 1429, 1433, 1441 Elford St. Help yourself.

330 USED RED BRICKS, $20 FIRM. Assorted 3' and 4' shorts 2"x4". Best offers. 652-2588.

SAND AND GRAVEL AND USED red brick. O.K. Trucking Co. Ltd. 386-3414.

SPLIT CEDAR SHAKES
479-6801.

Program Schedules for Thursday

Programs subject to last-minute changes by stations concerned

CBUT Channel 2	KOMO-TV Channel 4	KING-TV Channel 5	CHEK-TV Channel 6	KIRO-TV Channel 7	Time	CHAN-TV Channel 8	KCTS Channel 9	KTNT-TV Channel 11	KVOS-TV Channel 12	KTVW Channel 13
	Len Sampson	Today	University	J. P. Patches	8:00	University	Drivers (5:15)		Captain Kangaroo	Stock Markets
	Sampson; Movie	Today	Good Morning	Captain Kangaroo	8:30	Good Morning	Drivers: What's		Captain Kangaroo	Stock Markets
	Movie	Telescope	Pete's Place	News	9:00	Pete's Place	New: Drivers		Candid Camera	Stock Markets
	Movie	Telescope	Romper Room	Beverly Hillbillies	9:30	Romper Room	Drivers: Chef		Beverly Hillbillies	Stock Markets
	Movie	Personality	Ed Allen	Andy Griffith	10:00	Ed Allen	Chef: Drivers		To Tell Truth	Stock Markets
Giant: Helena	Dick Cavett	Hollywood Squares	Giant: Helena	Dick Van Dyke	10:30	Mr. and Mrs.	Drivers: Gidden	Farms: News	Dick Van Dyke	Stock Markets
Mr. Dressup	Dick Cavett	Jeopardy	Pipeline	Love of Life	11:00	Pipeline	Gidden: Drivers	Romper Room	Love of Live	Stock Markets
Pick of Week	Dick Cavett	Eye Guess	Pipeline	Search: Light	11:30	Pipeline	Drivers: Persp.	Romper Room	Merv Griffin	Stock Markets
Luncheon Date	Bewitched	Make a Deal	Noon Show	Secret Storm	12:00	News: Trading	News Perspective	Movie	Merv Griffin	Stock Markets
Search: Light	Treasure Isle	Days of Our Lives	Holiday: Movie	As World Turns	12:30	Holiday: Movie	Perspective: Driv.	Movie	Merv Griffin	Stock Markets
Luncheon Date	Dream House	The Doctors	Movie	Many Splendored	1:00	Movie	Drivers: Cars	Movie	Many Splendored	Stock Markets
As World Turns	It's Happening	Another World	Movie	Houseparty	1:30	Movie	Cars: Drivers	Movie	Houseparty	Spotlight
Bonnie Prudden	Newlywed Game	You Don't Say	Movie	To Tell Truth	2:00	Movie		Girl Talk	Mike Douglas	Movie
Girl Talk	Dating Game	Match Game	People in Conflict	Edge of Night	2:30	People in Conflict		Divorce Court	Mike Douglas	Movie
Take 30	General Hospital	Concentration	Take 30	Movie	3:00	Magistrate Court		Bowling	Secret Storm	Movie
Edge of Night	One Life to Live	Mike Douglas	Edge of Night	Movie	3:30	It's Your Move		Bowling	Mike Douglas	Penny and Pals
BBC Classics	Dark Shadows	Mike Douglas	BBC Classics	Movie	4:00	Casper		Casper	Cartoons	Movie
Vacation Time	Mr. Ed	Mike Douglas	Vacation Time	J. P. Patches	4:30	Dead or Alive		Patty Duke	Cartoons	Movie
Square Knights	Addams Family	McHale's Navy	Man's World	News	5:00	Man's World	Misterogers	Dennis the Menace	Rocky & Friends	Movie
Holiday Canada	News	Truth or Conseq.	Man's World	News	5:30	Man's World	What's New	Sea Hunt	Movie	Bachelor Father
Around Circle	News	News	News	Time Tunnel	6:00	News	News Perspective	Political Talk	Movie	The Deputy
News	News	News	Mr. Roberts	Time Tunnel	6:30	Star Route	News Perspective	Rawhide	News	M-Squad
Cuisine	Outdoor Sport	News	Garrison Gorillas	Movie	7:00	Flying Nun	Videoscope	Rawhide	Movie	Movie
Gentle Ben	Second Century	Daniel Boone	Garrison Gorillas	Movie	7:30	Star Trek	Julia Child	I Love Lucy	Burke's Law	Movie
Hogan's Heroes	Flying Nun	Daniel Boone	Hogan's Heroes	Movie	8:00	Star Trek	NET Jazz	Hazel	Burke's Law	Movie
Telescope	Bewitched	Ironside	Telescope	Movie (end)	8:30	It's Happening	Thursday Forum	Outdoors	Movie	Movie
Danny Thomas	That Girl	Ironside	Danny Thomas	Movie	9:00	Golddiggers	Thursday Forum	Merv Griffin	Movie	Hunting, Fishing
Danny Thomas	Peyton Place	Dragnet	Danny Thomas	Movie	9:30	Golddiggers	Consultation	Merv Griffin	Movie	Hunting, Fishing
Felony Squad	Wackiest Ship	Golddiggers	Peyton Place	Movie	10:00	Man in Suitcase		Merv Griffin	Movie	News
La Difference	Wackiest Ship	Golddiggers	Peyton Place	Movie	10:30	Man in Suitcase		News	Movie (end)	Spotlight
News	News	News	News	News	11:00	News		12 O'Clock High	Movie	Movie
Sports: Movie	Joey Bishop	Johnny Carson	News: Cooking	Movie	11:30	News: Cooking		12 O'Clock High	Movie	Movie
Movie	Joey Bishop	Johnny Carson	Western Sports	Movie	12:00	Western Sports		News	Movie	Movie
Movie	Joey Bishop	Johnny Carson		Movie	12:30				Movie	Movie

ABOUT TV

with Bruce Lowther

Six weeks have passed since the Robert Kennedy assassination and the attendant cries for less violence on TV. I suppose you can hear the cries if you listen hard enough, but no one is listening.

Violence-prone reruns were postponed at the time, but not cancelled, and have been shown since. The networks and producers say violence will be played down but I see no sign of cancellation, for just one example, for Garrison's Gorillas.

And those old movies are still there, on every channel every day. They'll never be thrown out until the film disintegrates. Old movies are the backbone of virtually every channel's revenue.

Variety has a report of a TV producer who was asked how long he thought the crackdown on violence would last. His answer: "About five minutes."

□

BUREAU OF USELESS' INFORMATION: Wednesday's wondrous answer—**Phineas Taylor Barnum**, the first showbiz genius, got rich via midget Tom Thumb, Siamese twins Chang and Eng Bunker, singer Jenny Lind and the sign This Way to the Egress, which means Outsville, man.

Today's question—The longest-running play in Broadway history was a family comedy that closed Dec. 31, 1947, while the longest-running musical closed Sept. 29, 1962. Identify both, and throw in the name of the Agatha Christie mystery play that's been running continuously in London for 15 years plus. Answers Friday.

Thursday Highlights

★ 10:45 a.m.—Rumer Godden reads her Mouse Tales for children—9.

★ 4:30 p.m.—Vacation Time reports on education-via-TV at Nanaimo high school—2, 6.

★ 8:00 p.m.—NET Jazz, a fine show, features Charles Lloyd, who plays cool flute and tenor sax—9.

C-8:30—Telescope reruns its interesting visit to Wood Buffalo Park in northern Alberta—2, 6.

C-10:30—La Difference, an eight-week series out of CBC Montreal, gives its view of how Canadian history is viewed by Canadians who speak French and the rest of us—2.

Thursday Movies

8:45 a.m.—Let's Make It Legal (1951 let's not), Claudette Colbert, Zachary Scott, Macdonald Carey—4.

12:00 noon—Make Haste to Live (1954 suspense, might be fair), Dorothy McGuire, Stephen McNally—11.

12:45—Paris Model (truly-terrible 1953 tripe), Paulette Goddard, Eva Gabor. It's not even funny—6, 8.

2:00 p.m.—Tampico (1944 adventure), Edward G. Robinson, Lynn Bari. Just dull-dull-dull—13.

3:00—Blondie Goes to College (1942 error)—7.

4:00—Ebb Tide (1937 South Seas), Ray Milland—13.

5:30—Last Stagecoach West (poor 1958 western), Victor Jory, Lee Van Cleef, other baddies—12.

C-7:00—Deep Six (poor 1958 war sinker), Alan Ladd, William Bendix, Joey Bishop, James Whitmore—7.

7:00—Born to Speed (1947 car-racing catastrophe)—13.

C-8:30—Bells Are Ringing (good 1960 musical), Judy Holliday, Dean Martin, Fred Clark—12.

C-9:00—Where the Spies Are (fairish 1965 spy comedy), David Niven, Francoise Dorleac—7.

11:00—Make Haste to Live (see 12:00 noon)—12.

11:00—And the Angels Sing (listless 1944 musical), Dorothy Lamour, Betty Hutton, Fred MacMurray—13.

11:30—The Come-On (1956 murder), Sterling Hayden, Anne Baxter, John Hoyt. Might be fair—7.

11:45—No, My Darling Daughter (fair 1961 comedy), Michael Redgrave, Roger Livesey, Juliet Mills—2.

C-1:05 a.m.—Cleopatra's Daughter (abysmal 1961 junk), Debra Paget, Robert Alda Sneakers time—5.

1:30—A Yank in the RAF (1941 war-can-be-bearable), Tyrone Power, Betty Grable. Early to bed—13.

Thursday Radio

8:05 p.m.—Gala Performance includes the Mendelssohn violin concerto played by Menuhin—CFMS (98.5).

9:00—Between Ourselves inspects the problems of French-Canadians living outside Quebec—CJVI (900).

9:30—FM Theatre: Clive Exton's Land of My Dreams—CBU-FM (105.7).

10:30—Joan Sutherland sings highlights from Bellini's impossible opera La Sonnambula—CBU (690).

★—Recommended; C—Color.

61 BUILDING SUPPLIES

STEWART & HUDSON BUILDING SUPPLY CENTRE

PAINT SALE
Outside White Paint, gal. $3.49
Interior Latex white Paint, gal. $3.49
Fence and Shingle Stain, Green, Brown and Red, gal. $2.29

GARDEN STAKES
Smooth round broom handles bundle of 75 pieces
42" long per bdle. $1.79
48" long per bdle. $2.39

HARDBOARD SPECIALS
4x8—¼ .... .79¢
4x8—⅛ $1.49
4x8—¼ tempered $1.99
4x8—¼ $1.99
4x4—white squaretex ceiling tile $1.49

FLOOR TILE SALE
Quality name brands
9x9 Vinyl 9½c
12x12 Vinyl 16½c

CERAMIC TILE
8 patterns, 49c per square foot

ASPENITE SPECIAL
4x8-¼" Exterior grade $2.99

FIR PLY CUTTINGS
[illegible]

EXTERIOR PLYWOODS
4x8-¼ Sylvacord No. 2 .... $3.99
4x8-¼ Trendwall No. 2 .... $3.99
4x8-⅝ Mark 7, No. 2 .... $5.99
4x8-¼ Palisade No. 2 .... $5.99
4x8-⅝ Palisade No. 2 .... $6.99

Open Daily 7:30-5:30
Saturday Included

400 Block Gorge Road East
Phone 386-3211

STEWART & HUDSON LTD.

S. J. PEDEN LTD.
FIR PLY SALE
4x8x11/16 Sanded $6.89
4x8x⅝ Sanded $5.95
4x8x¼ Sanded $3.95
4x8x⅜ Unsanded $2.59
4x8x⅝ Unsanded $3.43
4x8x5-16 Unsanded $2.63

4x8 CABINET PLY SPECIAL
¾ Ribbon Mahogany $12.50

PANELLING SALE!
[illegible]

CEILING TILE, WHITE
12x12 and 16x16, 64 sq. ft. Carton $8.49

CORRUGATED PLASTIC PATIO PANELS
8 ft. yellow, clear $1.75
12 ft. white $2.89

2⅛" FIBREGLASS INSULATION
100 sq. ft. roll $5.99
4x8x⅜ Gyproc wallboard $2.49

8 to 5, Monday Through Friday; 8:30 to 5 Saturday

S. J. PEDEN LTD.
2835 Quesnel Street
386-3464
JUST BEHIND EMPRESS PONTIAC BUICK LTD.

CUBBON ON COOK
LUMBER SHORTS
[illegible]

PACKAGED LUMBER
[illegible]

CUBBON LUMBER & BUILDING SUPPLIES
Open 6 Days a Week
To 5:30 p.m.

CONCRETE PRODUCTS
Complete line of brick, mortar, concrete or clay tile, stepping stones, ornamental block, cement, ready mix mortar, stucco wash, concrete colouring, and all masonry tools.
FREE plans for planters, screen walls, barbecues and incinerators. Concrete block incinerator $11.97
24" prefab chimney complete $34.19 plus liner.
TOP QUALITY, LOW PRICES
Armstrong floor coverings remnants in embossed, acetone, sabril, terrazzo and tracino.
9x9 vinyl remnants 5c
12x12 vinyl remnants 19½c
BUY NOW AND SAVE
LANGFORD BUILDING SUPPLY
open seven days a week
910 Goldstream Ave. 478-1724

62 FURNITURE

THE "LITTLE PROFIT SALE"
CONTINUES AT "The TRADERS"
—PRICES—
HAVE BEEN CHOPPED ON OUR ENTIRE STOCK OF FURNITURE
SAVE UP TO 50 PER CENT
The TRADERS FURNITURE and APPLIANCES
1100 Quadra at Fort 385-6284
Lots of Free Parking
Open Nightly 'til 9 p.m.

MAYNARD'S AUCTIONEERS
FURNISHINGS PURCHASED OUTRIGHT OR SOLD ON CONSIGNMENT, FREE APPRAISALS.
HIGHEST PRICES REALIZED AT MAYNARDS [illegible]
733 JOHNSON ST.

KILSHAW'S AUCTIONEERS
Buy — Sell
CASH
Guaranteed Appraisals
1115 Fort 384-6441

LUNDS AUCTIONS
Tuesday and Saturday
ALL HOUSEHOLD FURNISHINGS TOOLS, CARS, BOATS, ETC.
PHONE FOR FREE APPRAISAL
926 FORT ST. [illegible]

FURNITURE NEED REFINISHING? Let the Bay's experts give them that brand new look or harmonize differently finished pieces. Make an appointment for a free appraisal. Call the Bay, 385-2311, Local 238. Another fine Bay service. We also refinish refrigerators.

IN SIDNEY
Warehouse full of new furniture, TVs, stereos, appliances, to be cleared at the old bowling alley, 9842 3rd St. 9 a.m.-9 p.m. daily. Used furniture at give-away prices. 656-3724.

CLEANING
Two-piece chesterfield cleaned, demothed, in your own home from $13. We also clean carpets. For free estimates, call Ambassador Home Service. 382-5522.

PERSONALIZED RE-UPHOLSTERING service in the home. Phone 383-5111 and ask for J. Worden or G. Hodgson. Standard Furniture Co., 737 Yates.

LIKE NEW, 6 CHAIRS AND walnut arborite table, 42"x60" extending 84", older style buffet. 479-1779.

¾ HOLLYWOOD BED, BOX spring, mattress and headboard, as new. 382-7850.

CASH FOR FURNISHINGS
388-6313

MAPLE BUNK BEDS, EXCELlent condition, [illegible]

BUNK BEDS AND THREE painted chests, [illegible]

63 MUSICAL INSTRUMENTS

RE-CONDITIONED PIANOS
SPECIALLY PRICED

GROUP No. 1
WILLIS
GRINNELL
LEYBACH
$288.00

GROUP No. 2
KARN
MENDELSSOHN
RICHMOND
SCHIRMER
$388.00

GROUP No. 3
HEINTZMAN
WILLIS
MASON & RISCH
BELL
$498.00

—More than 30 pianos
—Choose now from this wide selection
—Convenient credit terms

WOODWARD'S MUSIC
2nd floor, Mayfair
386-3322

ORGANS !!
—CHORD organs from $45.00 to $225
—PHILIPS "COMBO" organ ... $399
—PHILIPS combination chord and regular $495
—ELECTROHOME 2 manual transistor organ $795
—LOWREY with LESLIE speaker system .... $[illegible]
—ELECTROHOME mahogany french provincial .... $[illegible]
—LOWREY "Brentwood" as new $1195
—Other FLOOR MODELS and DEMONSTRATORS
Subject to prior sale
Convenient credit terms

WOODWARD'S MUSIC
2nd floor, Mayfair
386-3322

RENT A PIANO
Rent Applied if Purchased
Large Selection
New and Used
PIANOS—Grands, Spinets and ORGANS
FLETCHER BROS.
[illegible] Douglas [illegible] anytime

HALL & FAIRFIELD MUSIC CENTRE
EVERYTHING IN MUSIC
REPAIRS
RENTALS ACCESSORIES
SHEET MUSIC
728 Fort St. 385-8342

NEW THOMAS "MALIBU" ORGAN with every built-in feature including Leslie speaker. Was $1725. Special summer price, $1449. New Willis piano with "Honkytonk" attachment. Only $725 with bench. Reginald Stone Organ Studio off Pandora at 1317 Quadra. 383-6229.

RENTALS, SALES AND REPAIRS for all band instruments. Nelson's Instrument Repair Service. 4129 Carey Rd. Phone 479-3827.

GIBSON ES-355N, TOP COND. Cost over $1,000 new, now $450. Tallsman Music Centre, 859 Yates. 384-8222.

NEW WILLIS PIANO, REGULAR $795. Now $695. Compare this beautiful instrument. Willis Music Studio, 1330 Broad Street. Ph. 383-8242.

STEINWAY SQUARE GRAND piano, circa 1859, restored to mint condition throughout. 382-8721.

WE BUY USED PIANOS FOR cash. Phone EATON'S Music Centre, 382-7141.

G CHORD ORGAN $60 OR BEST offer. See at 634 Wilson St., Apt. 1.

REBUILT PIANOS, EASY TERMS. Scott Piano Service. 384-4629.

APARTMENT SIZE PIANO, GOOD shape. $250. 479-3697.

120-BASS CAMERANO ACCORdion, [illegible]

MAGNUS CHORD ORGAN, LIKE new, [illegible]

63A MUSIC TEACHERS

PROFESSIONAL INSTRUCTION
ACCORDION
GUITAR
ORGAN
DRUMS
Class and Private
Rental Equipment Available
For Beginners
BERNIE PORTER MUSIC STUDIO
1724 Douglas Street 382-9542

MATURE GUITAR TEACHER wanted for individual and group instruction. Sales experience or knowledge of other instruments an asset. 477-4041.

PRIVATE MUSIC LESSONS ON MOST ALL INSTRUMENTS
HALL AND FAIRFIELD
725 FORT — 385-8342

GUITAR LESSONS, REASONABLE. Reading, folk or rock. 382-4862.

64 TV, STEREO, RADIO SALES AND SERVICE

ALL
THE CHANNELS
ALL
THE TIME
FOR JUST PENNIES
A DAY
Victoria Cablevision Ltd.
3601 Shelbourne
477-1884

KENT'S LTD.
SALES — SERVICE — RENTALS
TV Rentals from $7.50 per month. Radios, Record Players and Tape Recorders at reasonable rates.
The Island's largest volume dealer of "Electrohome Stereo and TV."
742 FORT STREET
SALES — 382-7104 — RENTALS
SERVICE — 383-3513
IN SIDNEY WE'RE AT
2378 Beacon Ave. 656-3722

TELEVISION — RADIO
MAJOR APPLIANCES
Repairs made in your home or in the service building by competent technicians and backed by famous HBC guarantee. You can charge it or use your PBA. Dial 385-1311.
THE BAY

PANASONIC COLOUR
Canada's top portable colour. Two sizes. Before you buy try a Panasonic. Trade-in and Terms.
CONTINENTAL HOME SUPPLY
851 Johnson [illegible]

CONTINENTAL HOME SUPPLY
851 Johnson
Trade-ins: 1—23" Dumont TV console, swivel base; 1—21" Zenith, French Provincial; 1- Dumont 3-way combination, mahogany cabinet. Jim Snare, 386-3438. Eves. 388-9230.

TV SERVICE
30 YEARS EXPERIENCE
All repairs done in your home
Call for Appointment
COLOR-VU TV LTD.
9 A.M. TO 9 P.M.
386-9751
Guarantee service within 1 Hour

19" TV
RENTALS AVAILABLE
AT $10 PER MONTH
BUTLER BROS.
388-6611 1720 Douglas

ADMIRAL AND DUMONT COLOR
1 only 23" Admiral console $799.00 less trade. 1 only 19" Dumont table. $525.00. No trade. Phone Mr. Bell, 386-3438. Continental Home Supply, 851 Johnson.

1 ONLY DUAL TG12 4-TRACK stereo tape recorder, $295. Excellent condition. Hudson's Tape Recording Centre Ltd. 1343 Fort at Pandora Junction. 382-0983.

PANASONIC 19" COLOR TV FOR sharp true color pictures and a minimum of adjusting. Baby console style in/a oiled walnut. Now $399 at Butler Bros., 1720 Douglas.

NEAR NEW AGS TOSHIBA, 4-track stereo tape recorder. Giant separate speakers. Cost $333 new. Will sell for $269.50. Phone 384-3932.

GONE FISHING JULY 9-22, REsuming July 23. Quadra Servicecentre, 3514 Quadra. 385-6422.

PHILIPS TRANSISTOR RADIO, AM and 3 short wave bands. Cost $110, sell for $50. 383-1799.

KILNER'S TV SERVICE
Calls $4.00 Anytime 382-7478

GUARANTEE REPAIR
House calls $3. 479-2383.

KORTING TAPE RECORDER, $70. 382-1368.

TV FOR SALE — $35
384-5400

65 MOTORCYCLES

POWER AND SPEED
WHEN YOU WANT IT !
See the All New "100 Twin" YAMAHA
For Only $435.00

Yamaha — All Models
50 cc to 350 cc

Triumph — the Ultimate in Motorcycling

Here Now . . .
The New Trophy 250
For Only $835.00

All models in stock
For new or good used machines—parts and service

Easy Terms
See us at

MULLINS MARINE SALES LTD.
(Motorcycle Div.)
925 Yates St.
382-1928

LARGEST SELECTION OF USED BIKES IN TOWN
1968 TRIUMPH Daytona $1095
1967 TRIUMPH Bonneville $1095
1968 YAMAHA 305 .... $760
1968 YAMAHA 180 .... $560
1967 YAMAHA 305 Big Bear $695
1967 YAMAHA 100 Trail $395
1966 HONDA 305 .... $595
1960 HONDA 160 .... $465

And many more at
Pearson Motorcycle Sales Ltd.
3388 Douglas St.
386-3033

CYCLE CENRE
Our Top Mechanics WAYNE and DAN win C and E modified class on BSA and YAMAHA at the summer drag championship.
For the best in a new bike or better performance on that old job drop in and have a talk with real motorcycle experts.
—CYCLE CENTRE—
Les Blow's Motorcycle Sales
2940 Douglas St. 384-7843

HONDA! HONDA! HONDA!
Still the leader; all models available. Buy now.
BROOKLANDS MOTORCYCLE
987 Fort St. 383-3626
Serving the motorcyclist since 1912

SEE THE BIG ONES FROM KAWASAKI
FREDERICK MOTORS LTD.
TEXACO STATION
2731 Richmond 384-2123

55 CC MOTORCYCLE WITH helmet, 600 miles, $125. Apt. No. 1, 1160 Burdett, anytime between 2 and 7.

'67 B.S.A., IMMACULATE CONDItion, low mileage, $900 firm. 652-1530.

65 MOTORCYCLES

P.M.S. LTD.
Announces arrival of the all new NORTON COMMANDO 750 cc. Producing 60 h.p. and turning 8,000 R.P.M.
Priced at only $1,395.
Come and see it and name your terms at
PEARSON MOTORCYCLE SALES LTD.
3388 Douglas St.
386-3033

SMART LOOKING, HOT PERformance, 1967 B.S.A. Bushman. [illegible]

'67 YAMAHA 250, IMMACULATE. $475. Phone 384-6287 even., Grant, 385-6445 days.

WANTED: ELECTRIC RANGE, 30 in. modern. 384-1423.

'68 SUZUKI 250 CC. (HUSTLER). Phone 383-9044.

'67 YAMAHA 180 C.C.
LOW MILEAGE, $565. 382-8453

'67 B.S.A. 300, VERY GOOD shape. 652-3466, anytime.

1967 YAMAHA TWIN, 100 CC. Excellent condition. 652-2951.

'67 NORTON ATLAS,
Les Blow, 2940 Douglas St.

'66 YAMAHA 250, LOW MILEAGE, [illegible]

66 BICYCLES

SCHOOL PASSING!
Now is the time for that new bicycle—huge selection to choose from—convenient terms — trades accepted.
ROBINSON'S
1307 Broad St. 385-3429

BICYCLES NEW AND USED
Russ Hay 2542 Govt. 384-4722
Trades Accepted—Repairs

Have your favorite Victoria newspaper follow you to your vacation address.

GIRL'S 18" BIKE, GOOD CONDItion. $30. 477-5732.

ONE BOY'S MUSTANG BICYCLE, like new, $35. 382-3773.

67 STOVES AND FURNACES

1 OIL STOVE COMPLETE WITH tank and stand, 2 oil space heaters. 383-5964 after 4 p.m.

RANGE AND FURNACE REPAIRS —Boilers and Cycles oil burners installed. 477-4912.

OIL STOVE COIL AND BOILER, $25. 479-6142.

70 HEAVY EQUIPMENT AND MACHINERY

SHAKE MACHINERY
Bandsaw; barnshake splitter; automatic shake resaw; taper machine; shingle machine; blank cuber. 2139 Florence Street, Victoria, B.C. Phone 383-3677.

71 FARM IMPLEMENTS

BUTLER BROS. EQUIPMENT
KEATING CROSS ROAD
THIS WEEK'S SPECIAL
Used hay conditioner from $400.
Used mowers from $75.
Used farm tractors from $750.
Quality baler twine, $1.30 per bale.
Phone 652-1121, Local 39

71 FARM IMPLEMENTS

GOOD USED TRACTORS
Famous Ransome Crawler with plow and cultivator $895.00
Fordson Super Major diesel with loader and 14' Backhoe. Excellent value $8,000.00
Fordson Major Diesel w-P.T.O. 3-point Hitch, good rubber all around $1,395.00
John Deere Gas Tractor w-belt pulley, single furrow plow and Row Crop Cultivator $795.00
TRADES AND FINANCING
MAYHEW & STRUTT LIMITED
2300 Douglas St.
386-7704
FORD AND RANSOME DEALER

GARDEN TRACTOR, HUSKY, COMplete with attachments, plough, cultivator, bulldozer, blade and disc. $300. 385-2563.

73 TOOLS AND EQUIPMENT FOR RENT

RENT IT AT GOLDSTREAM
Exercise at home, rent a bicycle exerciser or belt vibrator. Goldstream Rentals. Ph. 478-4421.

74 GARDEN SUPPLIES

Fertilizer

VALLEY FARMS CHICKEN manure, 6 yds., $12. Bag, $1. 478-2390, 478-1073.

DUCK MANURE, 30c A BAG. Sidney Duck Farm. 656-4412.

Plowing, Rotovating and Cultivating

CUSTOM WORK
Saanich Rentals. Tilling and mowing at competitive rates. All the latest equipment for rent or hire. Call 477-6512 for free estimates.

C. STARCK ROTOVATING, BRUSH and grass cutting, post holes, loading and hauling. 479-3157, 383-3094.

COOPER'S TRACTOR SERVICE
Baling, raking, mowing, rotovating. 382-9374.

ROB'S ROTOVATING
MOWING, BLADE WORK, LIGHT clearing, etc. 479-2190.

DON'S TRACTOR SERVICE—Plow, cult, rotovate, level. 477-3513.

Top Soil, Rocks and Fill

No. 1 CLEAN TOP SOIL
6 yds. $24
12 yds. $45
Fill, blasted rock, sand and gravel. OK Trucking Co. Ltd., 384-3414

SHREDDED PEAT SOIL, GARDEN sand, manure, gravel, fill. Soil and manure by the sack. E. Nixon Ltd. 479-1937

50 PER CENT CLEAN VIRGIN pasture loam. This soil requires no additives. 6 yds. $21, 10 yds. $35. 479-2966, 386-1262

VALLEY FARMS SHREDDED peat soil by load. Screened potting soil by bag. 478-2390, 478-1073.

GOVERNMENT TESTED FIRST grade top soil, 7 yards $22.75. Pick you own, $1 yard. 642-3535.

A-1 SHREDDED BLACK CLEAN peat loam, 6 yds. $21. 383-4356.

SPECIAL—GOOD BLACK TOP SOIL, $2.50 per yd. 388-7179.

79 SPORTING GOODS

WATER SPORTS
"SKI SLIPPER" The Most Wanted Water Ski, fine selection, tow ropes, bridles, vests, etc.
Divers will get the best deal at the store where Victoria's skin diving began.
FRANK WHITE'S SCUBA SHOP
1319 Douglas St.

GUNS GUNS GUNS
Miller 12 G.A. Dble. percussion, $89; 12 Browning auto., $79; 7 mm Mauser, $69; 22/410 Sav. O and U, $49; 308 Rem. and 3x, $139; 12 Marlin O and U, $114; 9 mm Walther, $99; Colt 32 auto., $39; 22 Unique auto., $39.
CO2 Pistols and Rifles
Robinson's
1307 Broad St. 385-3429

SCUBA DIVING
The best selection at the lowest prices. Specials on masks, fins and snorkels. All suits "custom made" at NO EXTRA COST. We stand behind everything we sell!
WEST COAST DIVERS
2393 Gov't St. [illegible]

—SCUBA DIVING—
Our next course starts very soon, room for a few more. Enroll now. Certified instructors.
FRANK WHITE'S SCUBA SHOP
1319 Douglas St.

PARTS AND REPAIRS
— FOR —
COLEMAN CAMP STOVES AND LANTERNS
AT
VICTORIA LAWN MOWER HOSPITAL
834 JOHNSON ST. 386-5339

GOLF CLUBS
Sale of demonstrator sets, Hogans, Spalding and Continental, half price. Phone Pro Shop, Victoria Golf Club. 383-6121.

GOING FISHING?
See Peetz for your fishing equipment.
Peetz Tackle 574 Johnson St.

— SUMMER FUN AHEAD —
Snorkels, swim fins and masks.
RAY'S SPORTS CENTRE
1402 Douglas St. 383-8212

SCUBA TANK, REGULATED WET suit and spear gun. 479-6046 after [illegible]

80 BOATS AND MARINE

EVINRUDE
WORLD'S FASTEST OUTBOARD MOTOR
130.29 M.P.H.!

15 PER CENT SAVINGS
ON ALL 1968 EVINRUDES
FROM 3 TO 18 H.P.

PACKAGE DEALS
14'3 THERMOGLASS de luxe sleeper seats, new '68 Evinrude 40 H.P. 700-lb. Explorer trailer.
$1799

STARCRAFT SPRINT V15
15' STARCRAFT V15 lapstrake aluminum, '68 Evinrude 55 H.P., 1,100-lb. tilt trailer.
$2699

18' THERMOGLAS DEMO
180 H.P. VOLVO I-O
Sleeper seats, full nautelex top 180 Volvo I-O. Completely reconditioned. Electric hydraulic trim tabs. Fast steady off shore runabout. New Price $6,300.
SALE PRICE $4,390

GUARANTEED USED BOATS

GREW SS175
17' GREW DEEP V, SIDEWING, SLEEPER SEATS, FULL TOP, COMPASS, SPEEDO, 1966 MERCRUISER I-O, 1,800-LB. HOLSCLAW TRAILER. IMMACULATE.
$3699

18' Glen-L express cruiser, 2 bunks, echo sounder, 1964 Johnson 25 electric and 40 hp manual. Ideal weekender.
$1275

23' Express cruiser, enclosed head, bunks, galley, top. No power. Requires 125 h.p. or more.
$1,450

12' Aluminum cartopper
$139

5-GALLON GAS TANKS
Fits any O.M.C. single line engine
$15.99

USED MOTORS
PRICES SLASHED
THESE MOTORS MUST GO
BANK RATE FINANCING
TRADES WELCOME

3 H.P. TO 30 H.P.
[illegible]

30 H.P. TO 60 HP.
'67 Evinrude 33 Elec. .... [illegible]
'66 Johnson 40 Elec. .... [illegible]
'64 Merc. 500 L.S. .... [illegible]

60 H.P. TO 100 H.P
[illegible]

VICTORIA'S MARINE SERVICE CENTRE
FAST EFFICIENT SERVICE ON ALL OUTBOARDS, INBOARD OUTBOARDS AND INBOARDS. SITUATED ON THE WATER TO SERVE YOU BEST.

OAK BAY MARINE SALES AND SERVICE
1327 Beach Drive 384-4141

USED OUTBOARDS
'62 Johnson, 3 h.p. $115
'61 Gale 5½ h.p. $125
'66 Johnson 9½ h.p. .... $[illegible]
'65 Johnson 18 h.p. .... $[illegible]
'67 Johnson 33 h.p. .... $[illegible]

USED BOATS
10' Fibreglass utility boat .... $[illegible]
15' Davidson sports fisherman, fibreglass covered .... $[illegible]
14' Fisherman with 18 h.p. Johnson and Holsclaw Trailer complete, $[illegible]

ONE ONLY TO CLEAR
700 Lb. Trailer, aluminum. New trailer sale price .... $[illegible]

EXPLORER TRAILERS
[illegible]

SPECIAL PACKAGE DEAL
17'6" Glasscraft, 20 H.P. Johnson, 1968 model, remotes and trailer. Regular price $[illegible]. Package price .... $[illegible]
Easy terms and trades welcome
ANGUS MARINE
Sales and Service Limited
2220 Douglas St., 384-7431

BRAND NEW
RAWSON 26 SLOOP
for charter with full cruising equipment from
BOSUN'S CHARTERS
at Clark's Marina, Sidney.
Call 477-6334 anytime

BOAT BROKERS
CHRIS CRAFT SALES
VAN ISLE MARINA LTD.
Steve Dickinson
Geoff Simpson
Sidney, B.C. 656-1138

GO SAILING, MORNING, AFTERnoon, evening. Ph. [illegible] for details. 26 foot sloop, qualified skipper, reasonable rates.

26 FT. OASIS FIBREGLASS speedboat, 80 h.p. Johnson and Comdlus Explorer tilt trailer. Asking $1,395 complete. 383-4282.

16 FT. FIBREGLASS HARD TOP, twin 35 h.p. motors and trailer. $1795. 479-5304.

12' FIBREGLASS BOAT AND trailer, boat factory made, $175. [illegible]

FOR SALE — 15½' SLOOP WITH cabin, dacron sails and Seagull motor, $1,300. Ph. 477-3744.

CHILDREN'S SIZE KAYAK, [illegible]

BOAT TRAILER, $35 OR OFFERS. 224 Dundas, [illegible]

80 BOATS AND MARINE

TRAVELER BOATS ON SALE
Greatly reduced prices on
17' and 19' Deep Vee
14'—15'—16' Runabouts
Yamaha 12' Catamaran
3-5-8 H.P.
Yamaha air cooled outboards
See these outstanding engines, economical and low priced
Low down payment, easy terms with our own finance plan
MULLINS MARINE SALES LTD.
925 Yates
382-1928

LEARN TO SAIL
JUNIOR COURSE—10-16 year age group—in flying Junior sloops. 10 sessions ½-day each. Emphasis on water safety.
ADULT BASIC—9 sessions—friendly groups of 4 in Haida 26 sloop. [illegible]
ADULT INTERMEDIATE — for the sailer with some experience— 8 sessions—friendly groups of 4 in Haida 26 sloop.
Enrol now and be ready for summer fun.
OAK BAY YACHTS
386-8212
at Oak Bay Marina

CANOE COVE MARINA
Swartz Bay Sidney, B.C.
656-3915
We have many used boat listings moored at our cove. Both power and sail.
Come and see us now for your best boating value.
Complete marine repair facilities and all-tide haulout.
BUILDERS OF THE FAMOUS BERTRAM AND THE CANOE COVE 36.
AGENTS FOR SHEPHERD AND TROJAN

M M M M M M M M M M M

MERCURY MARINE'S QUALITY BOAT LINEUP:
DOUBLE EAGLE 14' FIBREGLASS $995
ISLANDERS 14'6" DELUXE ... $1095
ISLANDERS 15'6" DE LUXE $1195
DOUBLE EAGLE 16' DEEP V $1395
DOUBLE EAGLE 17' DEEP V $1595

MERCURY MARINE SALES & SERVICE
(Div of Mayfair Marine Ltd.)
736 Cloverdale Ave. 385-8922

M M M M M M M M M M M

ENGINES, PARTS, REPAIRS
GOLDEN JET OUTBOARDS
Air Cooled
3 H.P. — $145.00
5 H.P. — $165.00
7 H.P. — $235.00
Seagull Outboards
Sales — Parts — Repairs
VICTORIA LAWNMOWER HOSPITAL
834 Johnson St. 386-5339

DRY LAND MARINA
New Skagit Boats
14-ft. Fibreglas boat complete, $695
16-ft. Fibreglas boat complete, $1195
CONSIGN YOUR BOAT, MOTOR AND HOUSE TRAILER WITH US
731 Goldstream Ave.
478-5122

FOR FUN
THINK SAILING!
For sailing gear, boats and advice, THINK BOSUN'S. Then come on down and have a yarn with the experts at 380 Johnson Street, where you're always Welcome ABOARD!

BRONZE DINGHY DAVIS SWIM grid brackets, rudders, propellers, and shafts, bearings. "Simplex" trolling gurdies, blocks with hydraulic drives.
SMITH BROS. FOUNDRY & MACHINE WORKS LTD.
832 Pembroke St. 384-1627

TOP QUALITY 17' FIBERGLASS, deep V, 1965, full top. Sleeper and jump seats, 90 h.p. Merc. Tilt trailer, 6 h.p. Merc., 1967. Many extras. All in excellent condition. Replacement value $5,000, sell for $3,295. Ph. Duncan 746-7446.

EVINRUDE 1963, 10 H.P. POWER head rod broken—drive shaft and gearing excellent condition. Offers. Phone 386-8227.

ALUMINUM BOAT AND MOTOR, $225, as new. Other boats and motors for sale or for rent. 478-1617, call after 4 p.m.

1963 9.8 MERCURY OUTBOARD plus day tank. A-1 shape. $[illegible] 479-5637.

PROPELLERS
REPITCHING REPAIRING
Harbor Machine Shop 383-6551

12' FOLDING KAYAK, $200. NEW top shape, $100. 384-6306 after 5 p.m.

12 H.P. OUTBOARD MOTOR, LIKE new condition. 479-3373.

NEAR-NEW SPORTYAK DINGHY. Cost $135. Will accept $90. 382-1782.

FOR CHARTER, NEW LUXURY cruiser. 382-9282.

WANTED: 10'-12' ROW BOAT. 477-1684.

17' FIBREGLASS RUNABOUT, new, needs finishing, $[illegible]

80 BOATS AND MARINE

OAK BAY YACHTS CHARTERS

Victoria's most complete charter service
By hour — day — week

In Sail

For the first time . . . HAIDA 26 SLOOPS
For fun in the sun . . . THUNDERBIRDS
For excitement . . . SHARK 24s
For economy . . . CAL 20s
For long-range comfort . . . 40' KETCH
For relaxation . . . 14-FT. FLYING JUNIORS

In Power Cruisers

40' Diesel, accommodates 12
34' Diesel, accommodates 6
36' Twin gas, accommodates 6
30' Twin gas, accommodates 6
30' Single gas, accommodates 6
32' Grand Banks diesel, accommodates 6
26' Single gas, accommodates 4

Reserve Now 386-8212

BY OWNER — 23-FT. CRUISING racing sloop "Siboney". One of large fleet of Olympic Cubs. Head, water tank, Jeckell sails, etc. Accommodation for four with boom tent. 477-6325.

1968 EVINRUDE, 30 H.P., ELECtric longshaft. Lower gear case housing bent. Requires used housing or will sell motor and accessories for parts. Call 385-9885.

17 FT. CABIN BOAT, MOULDED birch, fibreglassed with 35 Johnson and 5½ Seagull, plus 1,500-lb. trailer. Also 10 ft. dinghy and many extras. $1,800. 656-6979.

18 FT. CABIN CRUISER, FIBREglas bottom, 70 h.p. Mercury outboard, battery, gas tank and controls, as is $550. 656-3158 or 656-2322.

19 FOOT DISPLACEMENT HULL boat with cabin. 5 h.p. Easthope power. Needs painting and some engine repair. $225. 652-2989.

WELL-BUILT 12½' PLYWOOD boat, fibreglass bottom, double ribs, extra inner keel, reinforced transom, in need of paint. 386-7171.

ORR MARINE DIST. LTD.
Various models rebuilt marine engines
21 Erie Street 383-5813

FOR SALE, 8' KAYAK, 384-1458.

80 BOATS AND MARINE

CANVAS BOAT DECKING
Up to 9 feet wide.
VICTORIA TENT & AWNING LTD.
801 Fisgard St. 383-5218

40' TRUNK CABIN SEDAN, ACcommodates 5. Electric fridge, Daniels radio telephone, Chris Craft 160 h.p., $6,750. Peter White, 477-1620 or 656-3915. Canoe Cove Marina, open evenings till 8 p.m.

26 FOOT BOAT, FRESH WATER cooled, Universal marine engine. New battery and gas tank. $550. 386-0689.

1961 — 44' MONK CAT. DIESEL fully equipped, 30M. Ostrom, Maple Bay, 748-6940.

17 FOOT CEDAR-PLANKED runabout. Excellent condition. $1,200. 656-3430.

BOATS MOVED, UP TO 21 FT. 642-3267.

15 H.P. SCOTT ATWATER AND 5-gallon tank, controls. $100. 656-3582.

81 TIMBER

43 ACRES FOREST LAND, ¾ mile Cowichan River frontage, $30,000. F. G. Rainsford, 813 Fort St. 382-7322.

WANTED: LOGS—HEMLOCK, FIR or cedar. Felled or standing. Any quantity. Ideal sawmills. 385-0441.

WANTED—STANDING OR FELLed timber. Perry Bros. 478-2530.

82 MISCELLANEOUS FOR SALE

PEOPLE WHO ARE IN THE KNOW
Say Pandora Furniture is the place to go. Complete bedroom suites, $99 to $229, bunk beds $79 and $119 complete, single beds $34.50 to $79, Rollaway cots $27.95, chests of drawers $12.50 to $69, dressers $17.50 to $89, hide-a-bed $139, drop arm love seats $89.50 and $149.50, armless convertos $59.50 and $69.50, 2-pc. chesterfield suites $75 to $229, platform rockers $39, recliners $59, china cabinets $49 to $149, Duncan drop leaf tables with 4 chairs $89 to $199, drop leaf and gate leg tables $39.50 to $69, odd buffets $12.50 to $144, 5-pc. kitchen suites $29 to $59, 7-pc. bronzetone suite $89, refrigerators $59 too $149, R.C.A. portable stereo record player $59, 9x12 rugs $29.50 to $95, wringer washer $59, Dimplex heater $29.
PANDORA USED FURNITURE
1050 Pandora 383-6319

THREE DAYS ONLY
100 per cent VINYL ACRYLIC EXTERIOR LATEX PAINT
Reg. Value $12 SALE PRICE $[illegible]
DICKEN-MARTENS PAINT Co. Ltd.
2509 Wharf (foot of Yates) [illegible]

FREE LUMBER
Doors, windows, moulding, and siding. 2425, 2427, 2429, 2431, and 2441 Elford St. Help yourself.

82 MISCELLANEOUS FOR SALE

GIGANTIC DISCOUNTS ON ALL Foods at Oakcrest Foods—3475 Quadra, Wed. 'til 6, Thurs., Fri. 'til 9, Sat. 'til 7. Plus hundreds of items too numerous to advertise! Strictly no sales to competitors. Often copied, never equalled. The original discount store. We reserve the right to limit quantities. Oakcrest is 100 per cent independently owned and operated. Fresh, lean, Pork Chops, Oakcrest Discount Price, lb. 59c; No. 1 Devon Bacon, by the piece, Oakcrest Discount Price, lb. 49c; Freshly made Sausage Meat, Oakcrest Discount Price, 3 lbs. $1.00; Hi-C drinks, Orange, Grape, Apple, etc., Oakcrest Discount Price, 3 48-oz. tins 89c; Heinz Tomato Ketchup, Oakcrest Discount Price, 2 11-oz. bottles 45c; Libby's Fancy 48-oz. Tomato Juice, Oakcrest Discount Price, 3 48-oz. tins $1.00; Heinz Hamburger or Hot Dog Relish, Oakcrest Discount Price, 2 jars 49c; Modess, feminine napkins, Oakcrest Discount Price, pkg. 86's $1.49; Gainer's Supreme, Pure Lard, Oakcrest Discount Price, 2 lbs. 29c; Fresh, No. 1 Cabbage, Oakcrest Discount Price, lb. 7c; No. 1 Fancy Carrots, Oakcrest Discount Price, 3 lbs. 19c; Canada Choice, lean Rib Steak, Oakcrest Discount Price, lb. 79c; Boneless Veal Rolled Roast, Oakcrest Discount Price, lb. 79c; Canada Choice, lean Cross Rib, Roast of Beef, Oakcrest Discount Price, lb. 69c; Alta-sweet Honey, 2-lb. ctn., Oakcrest Discount Price, ctn. 43c; light, chunk, tuna fish, By the Sea, Oakcrest Discount Price, 2 tins 49c; Maple Leaf meat spreads, Oakcrest Discount Price, 4 tins 49c; Tide Detergent, 5-lb. King-Size, Oakcrest Discount Price, $1.29; Sifto Table Salt, Oakcrest Discount price, 2 2-lb. ctn. 25c; Libby's Polly Prim Butter Corn, Oakcrest Discount Price, 2 tins 29c; Fresh, large, Green Peppers, Oakcrest Discount Price, each 5c; No. 1, New Potatoes, Oakcrest Discount Price, 10 lbs. 39c.

GARDEN SPECIALS

Melnor Sprinklers, from $3.95
Metal Grass Rakes ... $1.79
Garden Rake $1.79
Edger $2.60
50' Garden Hose $1.59
Small Hand Trowels, Rakes, etc., each ... .95
1-Gallon Gas Can $1.50
1¼-Gallon Gas Can with built-in measure for oil mixture $3.45

VICTORIA LAWNMOWER HOSPITAL
834 Johnson St. 386-8338

CUBBON ON COOK

BREEZE 40 PER CENT OFF Famous BREEZE Outside Latex Paint or Monamel House Paint. Reg. 12.49 gal. SALE, Gal. ....$7.49; Reg. $3.79 Qt. SALE, Qt. ....$2.29; Red, Green, Brown FENCE STAIN, Gal. $2.49
MIAMI CAREY 3-speed RANGE HOODS, 30" Copper and White. Reg. $32.95, Sale $24.95
ARBORITE, Approx. 18" round cut cuts on ¾" Plywood ....$ [illegible]
50' GARDEN HOSE $1.77
Long Handle SHOVELS $1.99
GARDEN RAKES $1.49
GARDEN CULTIVATOR $1.49
6' Garden Stakes, 12 pieces $1.25
8' Garden Stakes, 12 pieces $1.75
Heavy-duty 7" POWER SAW, Reg. $49.50, fully guaranteed, SALE $39.95
Damaged HOUSE DOORS, from $4.50
8' KAYAK KITS $24.95
36' LADDERS $14.95
24' LADDERS $11.95
CONCRETE B. Incinerator $12.50
CUBBON ON COOK 384-5181

FIBREGLAS
Resin ....Gal. $6.95
6-oz. x 38" Cloth—Lin yard $1.35
PELAGIC PACIFIC LTD.
4 Huron Street 386-1811

WE ARE MOVING Refrigerator, Moffat electric stove, electric lawn mower, Easy wringer washer, portable T.V., 2 piece bedroom suite, firescreen, coil spring mattress and springs, filing cabinet, miscellaneous items. Phone 479-5540 mornings and evenings.

20 PER CENT OFF 2 Adler, 2 Necchi automatic machines. New Brother typewriters and miscellaneous items. Sawyer Sewing Machine Ltd. 821 Fort St. 388-6228

NEW AND USED WASHERS AND dryers. Island Washer Sales and Service. 675 Chatham. 382-6413.

MARMET PRAM, STOVE, FRIDGE, engagement and wedding ring set, rugs, drapes, etc. Best offers. 384-7205 days, 477-3767 evenings and weekends.

$15 MINIMUM TRADE-IN FOR old binoculars on new Crown Imperial Binoculars. TRANS-WORLD ENTERPRISES 1617 Douglas St. 385-1942

CAMERA — OLYMPUS PEN F-SLR F1.8 with 3 extra lenses. 25mm to 200mm, including zoom. Complete system cost $565. Sacrifice $295. Phone 479-6763.

"MEAT" AT McCOLLS Old Country Slice Sausage Mealie Pudding—Black Pudding ALL 39c lb. 208 Menzies 383-1611

11 FT. BOAT, 5½ H.P. JOHNSON and trailer, $200. '38 Willys car for parts. 1 dinette suite, walnut arborite top and 6 chairs. 486 Quayle Rd. 479-6297.

REMINGTON RAND STANDARD typewriter, $65; one fridge dolly; and 10 furniture blankets. 382-1814. Phone after 6.

BED SET, MATTRESS AND DINETTE. Seats for trailer, water pump and two 5-gallon water containers. 385-6844.

SUITS

S U I T S — S U I T S

We have a baker's dozen of old-fashioned, comfortable fitting suits with pleated pants. Only sizes 36-38/41-44. Values run as high as $100. WHILE THEY LAST $43.48

Les Palmer Limited
714 View Street
382-2825

BEEF SPECIAL
12 SIDES
Grain fed beef ...... lb. 52c

SUMMER PAC
50 lbs. $29.95

ALBERTA MEAT DISTRIBUTORS LTD.
1811 Cook St. 383-3012

DO YOU WANT TO SAVE MONEY ON
—Speed Queen washers-dryers
—Electric — oil — gas ranges
—Refrigerators
—Dishwashers
—Freezers
—Color TV
—Stereo
Come in or call "GEORGE" for the best deal in town before YOU buy YOUR Appliance.
ROYAL APPLIANCES
723 Johnson 388-9022

BUTLER'S BEST BUYS
HOOVER WASHER SPINNER $169
ADMIRAL 19" TV $169
ADMIRAL 15 CU. FT. FREEZER $199
THOR CLOTHES DRYER $188
McCLARY 30" RANGE (DENTED) $188
McCLARY WRINGER WASHER $149
ADMIRAL 23" TV $219
BUTLER BROS. 2730 Douglas St.

ATCOST STORES LTD., OPEN HOUSE
Investigate buying groceries at cost. Our prices are so low we had to put them in the basement. Also limited offer, side of beef free with McClary Deep Freeze at regular retail. Terms. Open 1-9 p.m. and all day Saturday. 23 Cadillac, across Douglas from Town and Country.

FREE
One pair of shears sharpened with every lawnmower sharpening. OFFER ONE MORE WEEK. Free Pick-up and Delivery. IDEAL LAWN EQUIPMENT 1869 Cedar Hill X Rds. 477-8821

REBUILT
3 Brush shampoo machine like new condition. Electrolux, late model, and Eureka.
ALL VAC'S 388-6444

CHEESE! CHEESE! CHEESE! "Italian Kitchen" salad vinegar, from mellowed wine. 2 for 89c
CHEESE CELLAR
14 Centennial Square

"PRICE IS RIGHT" Lawnmowers and shears precision-sharpened by an expert. All types of mower repairs. New and Used Mowers Bought and Sold. PRICE'S KEY SHOP 567 Fort Street 384-6221

THE BRITISH UPHOLSTERY Shop. Personal calls with upholstery fabrics and slip covers without obligation. Also available: 3 piece slip cover set, $200; round needle point stools available, 3 piece floral set, $225.

AVENUE DRESS SHOP. TRAVEL time dresses and dresses for the mother of the bride. Sizes 12½-24½ and sizes 10-20. Clearance and continuance of spring and summer fashions. Closed Mondays. Oak Bay at Monterey. 386-2833.

IN SIDNEY Warehouse full of new furniture, TV, stereo, appliances, etc. to be cleared at the old bowling alley, 2422 3rd St. Wednesday, Thursday, Friday, Saturday, 9 a.m.-9 p.m. 656-3724.

TRIANGULAR CORRAL, 3 SECtions, 10' x 4' 12x4 frame and wire mesh), suitable for play area, dog run or fence. $45. 384-5131.

'32 CONSUL GOOD FOR PARTS; 1 house fan; 1 fireplace grate and screen; play pen and pad; folding safety gate. 479-2083.

GERMAN MADE RADIO-RECORD player set. Chesterfield and chair, 21" Crosley TV, coffee table, end table. 384-3119.

BUTTONS "N" BOWS Unique Invisible Zippers. Camel B'lin and Blin 60" $3.98 yd. 3867 Foul Bay Rd. 383-4361

3-PIECE CHESTERFIELD, brown, 40" electric range, Frigidaire. Full sized mattress. All in good condition. 384-0094.

ONE ALUMINUM WINDOW, 6x4 and two 4x4, opening windows. 384-9792.

WORN ONCE. FULL-LENGTH wedding veil, new $25, asking $15. 385-5888.

PORTABLE SEWING MACHINE, 3 folding beds, table and four chairs. 479-3379.

DANCE SUPPLY WOOL SHOP Genuine Aran wool 75-2-oz. skeins, patterns. 761 Fort, 388-6515.

EATON'S
Bargain Centre
WAREHOUSE
749 View Street

Save on furniture and appliances at everyday, low, low prices.

2-PCE. COLONIAL CHESTERFIELD SUITE—Assorted colours. REG. 299.95. Now 229.95
2-PCE. CHESTERFIELD SUITE—Brushed nylon cover in beige. REG. 739.00. NOW ....[illegible]
3 SEATER SOFA, 1 ONLY — Rose beige. REG. 339.95. NOW 209.95
VIKING AUTOMATIC WASHER — Push-button controls, 2-speed, water level control. Two only. REG. 269.95. Now ....[illegible]
AUTOMATIC MAYTAG DRYER — Slightly marked on base. One only. REG. 299.95. Now ....[illegible]
USED REFRIGERATORS — Good selection. Priced from ....[illegible] to 119.95
USED AUTOMATIC DRYERS — Priced from ....39.95 to 139.95
WOOLTEX RUGS—9'x12' size with ¼" foam backing. Olive green, cinnamon or gold colour. Each 54.95
CHIPPED FOAM UNDERPADDING —Per sq. yd. 99c
VIKING STEREO — Transistorized, Garrard 3000 changer. Each 289.95
TASHIBA 19" PORTABLE TV—Each ....[illegible]
RCA 12" PORTABLE TV—Each ....[illegible]

Shop Thursday and Friday 9 a.m. to 9 p.m.

OUR PRICE IS THE RIGHT PRICE
STRETCH YOUR FOOD DOLLAR AT
THE HOME OF THE SQUARE DEAL
Cornish Game Hens (1¼ lb. ave.), while they last, ea. 79c
No. 1 Wieners (Ranch Style), lb. 39c
No. 1 Bologna (in the piece), lb. 29c
Lean Smoked Cottage Rolls (While they last) .... lb. 49c
Lean Sliced Smoked Side Bacon, lb. 49c
Kettle Rendered Pure Lard, 3 lbs. 29c
Spring Lamb Chops (imported), lb. 49c
Lamb Stew ....3 lbs. 29c
GRAIN-FED ALBERTA
Standing Rib Roast, lb. 73c
Blade Roast (Ranch Style), lb. 49c
Rib Steaks, lb. 77c
Round Steaks (Full Cut), lb. 79c
Lean Braising Ribs, lb. 35c
Lean Boneless Beef Stew, lb. 59c
FREEZER SPECIALS
No. 1 GRAIN-FED ALBERTA
Pork Sides, lb. 45c
Beef Sides, lb. 53c
Hind Quarters (Extra Special), lb. ....[illegible]
All prices include cutting and wrapping.
VICTORIA MEAT MARKET
625 JOHNSON ST.
YOUR FAMILY MEAT MARKET

SALE — USED MOWERS
1—17" ATCO (like new) $145
1—20" ATCO reel $115
1—18" JACOBSEN reel $85
1—18" LAWNBOY rotary $45
4—19" DEMON reel $85

B.C. POWER MOWER SALES AND SERVICE
832 Fisgard St. 382-6513

SALE
Used standard typewriters. Thoroughly reconditioned and guaranteed. Priced from $39.50. CITY OFFICE EQUIPMENT LTD. 626 Yates Street 386-0212 or 386-0041

GRAHAM'S QUALITY MEATS NOW AT GRAHAM'S OAK BAY LOCKERS
2044 Oak Bay Ave. 386-3209

OAK BAY LOCKERS NOW UNDER NEW OWNERSHIP GRAHAM MEATS
2044 Oak Bay Ave. 386-3209

NEW COLORS AND PRODUCTS in SPRAY BOMBS. Auto enamels, acrylic lacquers, fluorescents, metallics and handy appliance. J. J. ROSS & SONS LTD., 745 Pandora Ave. Phone 383-2422 for estimates on painting and decorating.

RESERVATIONS PLEASE — OUR bicycle exercisers are so popular every unit is in use—please leave your reservation and we will get one to you as quickly as possible—only $10.00 monthly at Robinson's—1307 Broad, 385-3429.

ABEL TRADING Collected by our clean-up service from basements. Antiques, curios, library table, stained glass windows, old books, clothing, doors and windows, chandeliers, etc. Look around. 8:30 a.m.-6 p.m. including Saturdays. 422 John. 385-6541.

CLEARANCE OF NATIONALLY advertised dishwashers at wholesale prices. 3 portable, 1 built-in. Phone Lin Bell, 386-3418 or 384-1297 eves. 851 Johnson, Continental Home Supply.

RUGS LOOK "NEW" — IT'S SO easy with Rug-Mate stain removing rug shampoo. Rent electric Shampooer for $1. Clark and Pattison, 760 Princess St. See our ad under Painters for other supplies.

WAREHOUSE CLEARANCE
Sewing machines, to clear at $36; Lewyt vacuums to clear at $36; 14 pce. waterless cookware to clear at $17. 383-1780.

SEE THE NEW HERO AIRLESS paint spray units for sale or rent. Apply Clark and Pattison, Painting Contractors, 760 Princess St., for demonstration. Dealers for Vancouver Island.

WE BUY and SELL AT The People's Store PEOPLE'S TRADING POST 2510 Trans-Canada Highway Phone 479-3533 Open Sunday 1-6 p.m.

BRAY REFRIGERATION LTD. 8-ft. and 12-ft. Self-Service Freezers. 8-ft. and 12-ft. Dairy, Produce. Metal Sectional Walk-in Cooler. 1903 Cook Street 384-7422

CASH REGISTERS, ADDING MAchines etc. Most makes, new and reconditioned. Anker agent. Owen Sons and Richardson Ltd., 859 Johnson St. Phone 383-4653.

VICTORIA'S BEST COMPLETE FREEZING SERVICE GRAHAM'S OAK BAY LOCKERS
2044 Oak Bay Ave. 386-3209

BROWN HIGHBACK CHESTERfield and chair, coffee table, 2 end tables, 3 table lamps, foot stool and Hoover vacuum cleaner. Must sell the complete lot. $250. Phone 383-0221. Can be seen at 1332 Yates St.

—REELS— From $44.95 and up
REED'S SAW REPAIR
622 Fisgard Street 383-5324

FREEZER BREAD, 25 LOAVES, sliced, in plastic, $5, white or brown baked in brick oven same day for you. Victoria West Bakery, 415 Craigflower Rd. 385-5534.

A.B.C. ELECTRIC — 383-1221 New and rebuilt Appliances, Vacuum cleaners, polishers, etc. One year warranty, good selection. Reasonable prices. 821 Fort St.

FREE TOUCH-TYPING COURSE with the purchase of new Olympia, Underwood, Remington or S.C.M. portables. Island Business Machines, 2653 Douglas.

OPEN ARM SEWING MACHINES, reg. $259, to clear at $139, 20-year guarantee. Phone for free trial demonstration. 383-1780.

VAN-ISLE—VARIETY Washers — elec. ranges and fridges. 945 Kings Rd. 384-4336

RACQUET CLUB MEMBERSHIP for sale at reduced price. Reply Victoria Press, Box 287.

FOSTER FURS, EST. 1905 Watch for Window Specials 763 Yates St. Phone 383-[illegible]

WOODWARD'S USED FURNITURE AND APPLIANCES
799 PANDORA AVENUE
386-3322, Local 216, 219

LET'S LOOK AT RUGS
Belgium Jute rugs in abstract and oriental patterns.
9x12 (approximately) $79.95
6x9 (approximately) $39.95

CHINESE HOOKED RUGS
Gold or green patterned.
9x12, to clear $88.88

OVAL BRAIDED RUGS
1—9x11, brown tones, to clear $94.00
1—8x12, to clear $42.88
1—10x14, to clear $78.88
1—8x12, Avocado Shag, to clear $114.88
1—6x9, gold Shag, to clear $49.88

FOAM BACKED RUGS
12'x15', blue, green or brown, to clear $69.83

ODD SIZE CARPETS TO CLEAR
1—9x9, beige Propylon, as is $58.88
1—6x12, beige Propylon $74.88
1—7'6"x14'6" Avocado Propylon $118.88

WOODWARD'S

MOWER SALE
30-DAY WARRANTY
25 Rebuilt rotaries from $29.50
12 Rebuilt Reels from $39.50
1-14" Suffolk Reel, Drum Drive $85
1-18" Homko reel $85
18" Jacobsen rotary with bag pickup $85
1-25" Riding rotary $175
Rebuilt 4-cycle Engines from 2 to 10 H.P. ...$39.50 and up
Hand Mowers from $10
COLEMAN CAMP STOVE AND LANTERNS PARTS AND REPAIRS
6" and 8" Pneumatic wheels and tires from $18.50 each.
Air Cooled Engines Part and Repairs
SHARPENING
Lawnmowers, Shears, Saws, etc.
VICTORIA LAWNMOWER HOSPITAL
834 Johnson St. 386-8338

A A A A A A A A A A A
STANDARD'S BARGAIN ANNEX USED FURNITURE SPECIALS!
Rose Nylon 3-pce Chesterfield, like new 149.50
Dark Grey Arborite Step Table 11.50
Single Hide-A-Bed, Rust in color 144.00
12x16 Wonda Weve Rug, Blue in color 69.50
36"x42" Walnut Bookcase 27.50
30" Hollywood Unit 39.50
USED APPLIANCE SPECIALS!
Viking Wringer Washer 39.50
Fleetwood Portable 19" TV 39.00
Viking 40" Electric Range 49.00
Frigidaire 10 cu. ft. Refrigerator 89.00
R.C.A. Combination TV-Stereo, exceptional buy 219.00
Enterprise 30" Electric Range, demonstrator. Reg. 469.00. SPECIAL 394.00
STANDARD FURNITURE BARGAIN ANNEX
843 Pandora (Opp. B.C. Hydro)
A A A A A A A A A A A

PREPARE NOW FOR RAINY DAYS!
Right now you can buy a DE LUXE MOFFAT DRYER" at a big saving because there are no matching washers available. This model features fully automatic humidity drying PLUS timed drying for damp dry, porcelain top and many other de luxe features.
SPECIAL $198.00
C. TAYLER
707 Johnson 383-3281

R.C.A. TAPE-RECORDER, $35; hairdryer, $8; binoculars, $10; metronome; AIWA Port. AM-FM radio; silver plate tea set; ornate mirror; cream rug, 30x60; old father's chair; 2 overstuffed chairs; nine hydrometer; high chair; pink chenille spread; misc. Offers. 382-5643.

MICROWAVE TOWER
125 foot, 4-legged H-type steel tower, dismantled. Call collect; area 388, 385-5642.

VISITORS AND DISHES Holiday Special on Kelvinator Dishwashers, only $379. Reg. $299. SIDNEY FURNITURE 9781 Second St. 656-3611

RECONDITIONED TYPEWRITERS Full warranty, reasonably priced. Turner Business Machines, 384-8145. 1014 Yates.

FIRBANK FARM 1150 Royal Oak Ave. Fresh Killed Poultry. Home Freezer Specials.

VICTORIA BILLIARDS The finest tables and shuffle boards at the most reasonable prices. 3214 Douglas 385-0811

EXACTA 35 MM CAMERA, LIGHT meter, bellows ext., tripod, filters, strobe light, $300 or offers, complete. 382-5643.

CHERRIES FOR SALE, BINGS, Lambert, Queene Anne. Pick your own. No children. 730 Haliburton Rd.

SINGER TREADLE SEWING MAchine, $15; Royal portable typewriter, $35; G.E. floor polisher, $12. 479-6855.

FURNACE OIL BURNER UNIT. Clemson hand mower. Fertilizer spreader. 6x9 carved green rug. 384-9939.

BROWN HIDE-A-BED, $75 OR offer. G-E fridge $50 or offer. 2 end tables, all in good condition. 384-6455.

GENDRON 4-WAY CARRIAGE $25; wooden play pen $8; large doll carriage $10; 2 prs. new lined short drapes, 36 ins. $10 a pr. 386-7090.

10 CU. FT. FRIGIDAIRE FRIDGE. Zero zone cross-top freezer. Automatic defrost. $75. 384-7812. All Temp.

SX18 DECORATION BLOCKS, 25c; 6" tile, 25c; concrete incinerators, $3.50. 382-9436. 304 Bay St.

500 SHARES OF COLUMBIA Beneficial Holdings Ltd., Victoria Press, Box 432.

COINS: ONE GOLD PRESENTAtion set, and assorted silver dollars. What offers? Phone 385-3643.

DOUBLE HOLLYWOOD BED, chesterfield chair, chandelier, etc. 652-2228.

X X X X X X X X X X X
LAWN FURNITURE SPECIALS
Aluminum LAWN CHAIRS Green Only $3.49
De Luxe (Plastic Arms) LAWN CHAIRS $4.99
De Luxe CHAISE LOUNGE $7.99
SUN COT With Mattress Reg. $27.95 NOW $19.88
NEW 23 CU. FT. ZENITH FREEZER 4 Dividers and 2 Baskets $369.95
10-Gallon Pottery CROCKS $12.00
PAINT SALE AT ½ PRICE
FLEETWOOD Portable TV $89.95
MARSHALL WELLS
724 Fort St. 384-1021
X X X X X X X X X X X

USED SPECIALS
FAWCETT Super De Luxe oil range with thermostatic oven control, clock-controlled oven, minute-minder and oven window. Like new ....$169.95 (Trades Accepted)
FRIGIDAIRE auto. washer $99.95
30" FLEETWOOD Console, A-1 condition, 6-month guarantee on picture tube. Traded in on color $149.95
MAIS FURNITURE AND APPLIANCES 1521 COOK ST. 385-2435

HARVEY'S MEAT
EXTRA SPECIAL!
HARVEY'S Smoked Spareribs. Tender and tasty, try them Barb-B-Qued, lb. 49c
HARVEY'S Veal Cutlets 6 for $1. BLADE and Cross Rib Roasts, lb. 79c
FREEZER SPECIALS
Sides of tender young standard beef, lb. 49c
Sides of Pork, lb. 45c
HARVEY'S Fine Meats Ltd.
2709 Quadra St. 383-2031
CLOSED WEDNESDAYS
Free Parking At the Door

"REGINA" RUG and FLOOR SHAMPOO-POLISHER
Complete with soft brushes for rugs, scrubbing brushes for floors, lambs wool pads for polishing.
$39.95
WOODWARD'S APPLIANCES
2nd floor, Mayfair

ANOTHER CONTRACT CARPET OPPORTUNITY
We have received an order for a large quantity of nylon 20" carpet for a hotel. This must be placed by July 31st. If you want carpet for your home, place your order to come from the mill with this hotel order and you will buy it at the contract price, one color only—gold with a brown fleck. Regular retail price $11.95. Contract price only $3.50 sq. yd.
HUMBERS OF BASTION SQUARE 385-1456

ATTENTION DIABETICS TRAVELLING? MAKE IT EASY Carry disposable syringe and needles.
ALCOHOL SWABS No more fussy sterilization in out-of-the-way places.
SURGICAL SUPPLIES LTD. A division of McGill & Orme
1012 Broad Street 384-0432

SAVE 30 PER CENT ON DUPONT NYLON CARPET 12 ft. wide, Loop pile. Avocado and gold only. Reg. $11.95. Now $5.95 sq. yd.
CONTINENTAL HOME SUPPLY 851 Johnson St. 384-1297

DEMOLITION SALE
Used 2x12, 2x10, 3x12. Windows approx. 5'x3' (suitable for cold frames), 40 ft. trusses. Location: Buckerfield's Warehouse, Ogden Point. See Norman on site 8-4:30. CK Trucking Ltd.

14 CU. FT. FREEZER; 30" ELECtric stove with rotisserie, $100; electric portable sewing machine, $20; washer and dryer; 36" Hollywood beds; other house furnishings. 384-4325.

BUILDING A PATIO? ROOF IT or enclose it with corrugated Fibergals sheeting — the long life reinforced plastic. Industrial Plastics Ltd., 2305 Douglas St.

IDEAL FOR SUMMER CABIN, red leather breakfast nook set with matching arborite table, $20. Fireplace screen, as new. Double bed and mattress. 479-3541.

TWO 695X14 TIRES; 2-BURNER hotplate; sterilizer and glass baby bottles. 385-4561.

GOOD COMMERCIAL COOLER, $25. And commercial 20x20 propane grill, $20. Call after 4 p.m., 479-2617.

2 SINGLE, 1 DOUBLE PAIR OF drapes, fibreglass, new condition. Floral, beige-ground. 385-5120.

16 FT. SHUFFLEBOARD, COMplete with electric score unit, $300. Phone 384-7732.

BEDROOM FURNITURE, 30x120 rug, hall runners, encyclopedias. Call 382-0582 between 12-1:30 p.m.

PICK YOUR OWN RASPBERRIES, also green and or ripe tomatoes. 12 cents a lb. 6432 Pat Bay Highway.

STURDY 5' WOODEN PADDLE board, like new; or 3 horse 4 cycle gas engine. Offers. 479-1257.

LOGANBERRIES ORDERS taken for freezer, jam or wine berries. 652-1871 evenings.

9X12 FT. CABIN TENT, EXCELlent condition, $45 or best offer. 384-3085.

9X12 CABIN TENT, $60. 382-3584.

GENUINE FUR RUGS. 388-7265.

AS NEW, PROFESSIONAL SELF-standing hairdryer. $40. 477-2295.

WRINGER WASHER, 22" ELECtric range. Cheap. 385-6392.

TOMATOES FOR SALE 35c LB. 6432 Pat Bay Hwy.

CHERRIES FOR SALE. 40c LB. Picked. 385-2540.

PORTABLE T.V. $175 OR NEARest offer. Phone 382-6853.

CHERRIES. 658-3704.

G-E FRIDGE, FULLY RECONDItioned. Ph. 388-0678 after 6 p.m.

STORE FIXTURES AND SHOWcases at bargain price. 385-7705.

82 MISCELLANEOUS FOR SALE

WE'RE CUTTING PRICES AT SPENCERS

STYROFOAM SWIM BOARDS
Ideal for swim training, only $1.49

ARMY STYLE QUALITY KHAKI DUCK
Jumbo size for sleeping bags, etc. Shoulder strap and carrying handles, only $2.99

Heavy plastic FISH TUBS OR TRAY, 20x16x5 keeps boat clean, only $2.89

STYROFOAM ICE TUBS
Ideal for patio parties, etc., only 75c

CAMP HATCHETS, German made 1¾ lbs. $2.39

AND LOTS MORE AT SPENCERS ANNEX
1110 Gov't St. Phone 386-3551

GLIDDEN PAINT CENTRE
SPECIAL WALLPAPER SALE All Patterns in Stock 30 per cent OFF
Glidden Exterior Latex Spred House Paint. Reg. 13.45 gallon. ON SALE, NOW $8.95
Interior "Dripless" Latex white and colors. SPECIAL, $3.59 gallon
Lambswool Stucco Rollers, 40 per cent OFF
20', 24', 32' ALUMINUM LADDERS; also 5' and 6' steps. STILL THE BEST BUY IN TOWN.
3" and 4" WREN Brushes, $1.85 and $2.50.
860 FORT ST. 384-1814

VALLEY MEAT MARKET FREEZER MEAT
ALL RED AND BLUE BRAND BEEF
FRONTS ....49c LB.
SIDES ....59c LB.
HINDS ....69c LB.
SIDES OF PORK ...49c LB.
OPEN SUNDAYS
2653 Happy Valley Rd. at Luxton 478-2061

ELECTROLUX, $35, LIKE NEW, 3 year guarantee; 3 vacuums for cleaning furnaces, $5 each. 382-5022.

3 AQUARIUMS, ACCESSORIES and some fish. Also new 7 ft. plywood punt. 385-5328.

DINETTE SUITE, MAPLE, 4 chairs, red leather seats, $25. Also luggage, 3 pieces. 385-6574.

2 WHITE CHROME CHAIRS, $8 each; 2 pair short bamboo drapes, $5 each. 386-5582 after 6.

LARGE CRIB, $15; WOODEN playpen, $5. Baby tender, $5. Washer, $2. 386-3883.

GODERICH PUMP ORGAN, $90; chesterfield and drop-leaf kitchen table. 384-5865.

WEDDING DRESS, SIZE 12. 383-6865.

OAK ROUND DINING ROOM table. Commode set. Phone 479-6062.

MASONRY INCINERATORS, $13.95 includes erection. 385-1907.

8 CU. FT. NORGE FRIDGE, $65. 384-9323 — All Temp

TWO BABY BUGGIES FOR SALE. 385-5650.

SPECIAL —ONLY $1.65 GALLON. Babe's Honey, 1689 Lansdowne.

PING PONG TABLE, VERY GOOD condition. $25. 382-4104.

ELGIN TENT TRAILER; 7 TRANS. radio, as new. 477-1215.

83 MISCELLANEOUS WANTED

COUNTRY AND CITY AUCTIONS CASH — CASH — CASH For furnishings, tools or what have you DAILY PICKUP SERVICE FREE APPRAISALS 382-[illegible] SALES EVERY SATURDAY 1 P.M.

NEED CASH? Cash paid for good tools, cameras, all types of musical instruments. What have you? Island Trading NOW AT 620 JOHNSON Street just down from Douglas. 384-5554.

FOR MONEY IN A HURRY, WE buy or loan money on tools, guns and musical instruments. Broadway Johnson Trading Centre, 577-629 Johnson Street (opposite Pet Shop). 388-6522.

THE SALVATION ARMY Men's Social Service and Rehabilitation Centre need your used furniture, clothing, household goods, paper, etc. to carry on our Social Program. Please phone 386-2355.

CASH FOR MISCELLANEOUS goods and furniture for auction. Anderson's Auction 1323 Esquimalt Rd. 384-3041. 479-2004.

BEST CASH PRICES FOR MIScellaneous furniture, pictures, china, etc. Reliable Used Furniture, phone 383-6714. 541 Johnson St.

BUY—SELL—APPRAISE LUNDS AUCTIONEERS
926 Fort 386-3308

MAYNARD'S AUCTIONEERS Cash offers on all types of furnishings. 388-5231.

GOOD BOOKS ALWAYS BOUGHT HAUNTED BOOKSHOP
848 Fort 382-3427

HOLLYWOOD TWIN BEDS, 1 OR both, dresser, table, rug, 6x9 or 9x12, mirror, drapes. 385-7903.

KILSHAW'S CASH FOR FURNISHINGS 384-6441

OUTSIDE DOOR, SIZE 2 FOOT 6 inch by 6 foot 6 inch. Please telephone 382-6235.

WE BUY YOUR FURNITURE, miscellaneous. Best cash prices. Phone 383-6841.

JUNK CARS And Bodies Hauled
Williams 382-5592

WANTED XL 12 HOMELITE power saw. Complete or for parts. 384-0349 or 384-6283.

SURVEYOR'S TRANSIT, SUITABLE for general surveying and levelling. 383-5499.

CHESTERFIELD, NARROW ARM, gold, green, blue or turquoise. 658-3665.

REFRIGERATORS AND FREEZERS BOUGHT. 384-7823. All-Temp.

WALNUT DROP-LEAF DESK with drawers. 383-9461.

FOLDING TYPE BABY'S PLAYpen. 385-3333.

WANTED: 2 BIKES, ANY CONDItion. 477-3535.

84 SWAPS

CONSOLE COLOR TV OR 3-WAY for 14-18 ft. fibreglass outboard, 40-50 h.p., electric start preferred. Days 383-7204. Eves. and weekends, 384-8806.

ORIGINAL OIL PAINTINGS, REPresentational style, for sale firepiece by stone mason with spare time. Material supplied. 383-2637 or 384-5625.

NEW 8 FT. LOWBOY CAMPER, sell or swap. 6769 Central Saanich Rd.

FIREWOOD AND A UTILITY trailer. For sale or swap. 384-5250 or 384-0049.

1960 RAMBLER STATION WAGON. Will trade for pickup truck. 383-7455.

BOAT, MOTOR, TRAILER FOR motor bike or cash. 386-2750 after 5.

CAT AND BACKHOE WORK IN exchange for a carpenter. 479-3304.

4 REUPHOLSTERED BAR stools, 1 fridge, for ??? 478-2289.

TV AND RADIO REPAIRS FOR what have you? 478-2323.

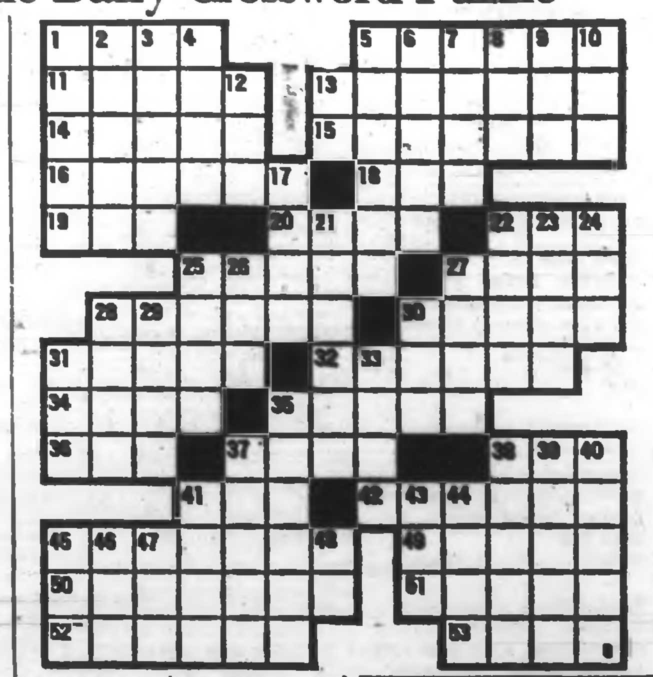

The Daily Crossword Puzzle

ACROSS
1 Egyptian river
5 Country in Central Africa
11 Plowland (Sp.)
13 Even more pitiless
14 Onetime Turkish VIP
15 African country
16 Vitreous substance
18 Burmese wood sprite
19 —— Moines, Iowa
20 Not new
22 Ventilate
25 Western landmarks
27 Singing voice
28 One of the dimensions
30 Liberated
31 Gold ——
32 Continent
34 Learning
35 Spacious
36 Possessive pronoun
37 Sweet fruit
38 Male sheep
41 Lower limb
42 City in Spain
45 Geographical circle
49 Neighbor of Egypt
50 Revolving
51 Strike
52 Legislative body
53 Bard

DOWN
1 Unclothed
2 Girl's name
3 Tibetan monks
4 Dutch cheese
5 Makes amends for
6 Arab, for instance
7 Insect
8 Lubricate
9 Hawaiian garland
10 Constellation
12 Malt Brew
13 Steamship (ab.)
17 Deadly sin
21 African desert
22 Fish sauce
23 Willow genus
24 Wand, for instance
25 Erato, for one
26 Urge (Scot.)
27 Dry
28 Distance measure
29 Paddles
30 —— Angelo
31 151 (Roman)
33 Shape
35 Get out!
37 Small (law)
38 Car extra
39 Chalcedony
40 Impressionist painter
41 —— Turner, actress
43 Animal
44 Protuberance
45 Diminutive suffixes
46 French conjunction
47 Footed vase
48 Right guard (ab.)

Answer to Previous Puzzle

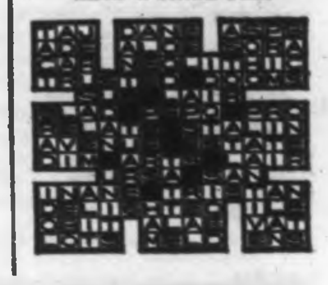

85 ANTIQUES

TOP CASH PRICES FOR OLD silver, jewellery, china, glass, pictures, small furniture, curios, etc. Bygone Antiques, 1030 Fort. 386-7112.

86 MISCELLANEOUS TO RENT

RENT TO OWN New sewing machine, $2.50 weekly. SAWYER SEWING 821 Fort St. 388-6228

RENT TYPEWRITERS FROM Capital City Office Machines Ltd. 1006 Blanshard St. 383-5700.

MONTHLY PARKING, $7. 950 Yates St. 383-1622.

90 PETS AND SUPPLIES

DOGS — DOGS — DOGS WASH — WASH — WASH We Wash and Clip Dogs — LA POOCH COIFFURES — Special Season Rates Fairfield Plaza Phone 388-7411

SPECHT'S AQUARIUM AND PET SHOP Marmosets, $32.50; Weavers, $4.50 1329 Gov't St. (opp. Post Office)

McCOY'S ENGLISH PUGS Puppies. 479-3831.

ENCHANTING HALF-SIAMESE kittens. Free to good homes. 477-5665.

THE DOGGY WASH Two Shops to Serve You 1639 Cedar Hill Cross Rd. 477-5454 3224 Douglas Street. 385-9098

GOOD SHEPHERD SHELTER, MILL Bay. We have a toy poodle, registered; also some nice small dogs, cross-bred. 743-5583.

KITTENS — FREE To good homes 382-1371 8:30 TO 6:30 P.M.

HELMCKEN KENNELS (REGIStered) dogs and cats boarded, clean shaded pens with large exercise field. 478-5081.

REGISTERED ST. BERNARDS, 7 weeks, 1 female, 3 males, show dogs, Vancouver, 988-3002.

SMALL, BLACK, MINIATURE poodle. Registered, female, 4 months. Ph. 385-0464.

DOG AND CAT HOLIDAY INN
7190 Pat Bay Hwy. 652-3112

PURE-BRED DACHSHUND PUPpies and wire-haired Terrier puppies. 383-7497.

BLACK AND BLACK AND WHITE kittens ready for good homes. 385-1217.

DALMATIAN PUPS, REGIStered, 6 weeks, line bred from top U.K. dogs, Vancouver, 224-6173.

BABY RABBITS, 6 WEEKS, ALL ages, Californian, New Zealand, and Red Satin. 478-6778.

REGISTERED MINIATURE silver grey poodle. 477-6116.

WELSH TERRIER PUPS, MALES only. $50. 658-5065.

LARGE PORTABLE AVIARY AND some finches for sale. 652-2777.

BEAGLE PUPPIES, PUREBRED, hand raised. 394 Lampson St.

GRA DON KENNELS REG'D. German Shepherd pups. 478-3896.

REGISTERED WELSH CORGIS, 7 months. 642-3006.

PEDIGREED DACHSHUND FOR sale. Phone 383-6026.

1 SHELTIE, MALE, 1-YEAR-OLD, registered. 478-6851.

FREE — 1-YEAR-OLD DOG, given to a nice person. 383-4961.

CAIRN PUPS, REG., 3 MALES, $50 each. 478-1965 after 6.

FOR SALE—SAMOYED FEMALE dog. 8 months. 383-7240.

SEALPOINT KITTEN FROM REGistered stock. 384-7046.

92 LIVESTOCK, SUPPLIES

OUTSTANDING APPALOOSA horse auction. Largest in B.C. 50 head, high collared, registered and leopard yearling stud colt of top blood line. Many mares with coloured foals at foot, also fillies, geldings and stallions. Auctioned at Cloverdale Rodeo Grounds, Saturday, July 20 at 7 p.m. Gibsons Auctioneers.

4 SPRINGING REGISTERED HOLstein heifers due to calf within 3 weeks. Production certificate on dam available. Phone Cobble Hill, 743-2194.

FOR SALE: 300 BALES OF HAY in field. $150 for the lot. Phone 652-2460 between 7 a.m.-10 a.m. or 652-1379 between 6 p.m.-9 p.m.

7-YEAR-OLD PART ARAB Sorrel gelding, western trained, suit experienced rider. $250. 656-5135.

PUREBRED JERSEY HEIFER, due mid July, bargain, $300. 478-3168.

16-HAND, 7-YEAR-OLD, GELDING. For experienced rider. $200. 652-2382.

PART ARAB COLT. EXCELLENT jumping prospects. 383-5602.

9-YEAR BROWN GELDING, $225. 478-5049.

GOOD TANDEM HORSE TRAILer, fibreglass. 382-4524.

FEEDER PIGS, $19 DELIVERED. Contact 478-4994.

GOATS, GOOD MILKING STOCK. 478-4180.

YEARLING LAMBS 479-2802

100 CARS FOR SALE

1966 GMC HANDIBUS
An all-purpose window van, camper, delivery van, or large capacity station wagon.
$2,400
THREE POINT MOTORS
760 Johnson 386-9311

MUST SELL THIS WEEK '63 MORRIS 1100, 42,000 MILES. Very good condition, $550. AND '62 MORRIS COOPER ONLY 15,000 original miles, new paint job, $1050. Please Ph. 477-5330.

MUST SELL '63 PLYMOUTH Fury. Big V-8, power steering and brakes, radio. In very good condition. 477-3065 after 6.

100 CARS FOR SALE

TRADE-INS AT YOUR ESQUIMALT DEALER
Your TOYOTA—BELLETT AND ISUZU DEALER
SUMMER SALES of REAL VALUE
'67 SATELLITE 2-door hardtop in new car condition $2,395
'63 PONTIAC Laurentian sedan $1,395
'63 ZEPHYR sedan $345
ESQUIMALT SERVICE
Corner Admirals and Esquimalt Roads
Phone 383-5651; eves. 382-7918

BRIAN HOLLEY PREMIUM USED CARS
1966 PONTIAC 2-door Sedan, 283 cu. in. V-8, automatic, power steering and brakes, custom radio. 1-owner car in immaculate condition, NOW ONLY $2495
1966 MERCURY METEOR Montcalm, 4-door hardtop, 428 cu. in. V-8, dual range automatic, power steering, power brakes, radio. REDUCED TO ONLY $2695
BALANCE OF NEW CAR WARRANTY
at
BRIAN HOLLEY MOTORS
3319 Douglas St. 384-3221
Beside A & W Drive-In

1968 DATSUN SEDAN
The "more-for-your-money car" If somebody ever tells you he drives an economy import with 96 h.p. engine that goes 100 m.p.h., has a safer, impact-absorbing body, the safest suspension money can buy, a wrap-around air-flow system that keeps windows clear, that it looks great, handles like a dream and that he bought it from us for only $2,025, believe him. The new DATSUN sedan, the "more-for-your-money car" from $1,[illegible] at
DAVID MOTORS LTD.
1101 Yates St. 386-6168

PRIVATE SALE
'63 Olds, Dynamic 88
4-door sedan, 45,000 miles, automatic trans., power brakes and steering. A-1 condition. Make an offer. Phone 478-3797 after 6 p.m.

1964 MERCEDES 190 DIESEL
Completely reconditioned, six-month warranty.
$2,900
THREE POINT MOTORS
760 Johnson 386-9311

'68 CHEV. LOW MILEAGE Impala, 2-door hardtop, 327 engine, 4-speed automatic, black vinyl top, power steering, power brakes, radio, spoke-wheel discs. Must be sold by Thurs. 386-8002.

'59 RAMBLER SEDAN: A DIStinctive car — fully equipped with all accessories, including rear continental, A-1 running condition — excellent body appearance. $495. 385-1155. View 2607 Cavendish.

ESTATE CAR '59 Chrysler Windsor, hardtop, power steering, power brakes, radio. Engine recently reconditioned, new battery, good white wall tires. Very clean. $750. 383-1761.

'62 MINI MINOR, CLEAN, DEPENdable and very economical, the perfect town car for only $650. 318 McCaskill.

1962 MERCURY COMET, REAsonable mileage, automatic, radio, 2-tone interior, good rubber and very clean. 385-7858.

1954 DE SOTO DE LUXE, REBUILT automatic transmission, new brakes, new battery, 5 good tires, $250. 385-7880.

ELECTRIC CAR Markateer model, battery operated. Ideal for the handicapped person. Call George Hinchcliffe, 384-6538.

1965 BEL AIRE WAGON V-8 power steering, low mileage, $2495.
VICTORIA JEEP 807 Hillside

1964 FORD CUSTOM 4 DOOR, automatic 6 cylinder, leaving city Fri. $500. 384-2984.

1959 CHEV., GOOD RUNNING order. May be seen at Gorge Rd. Texaco. 382-6321.

'61 PONTIAC HARDTOP, 283, AUTOmatic. Excellent condition. $1,350. 383-6804.

HAVE SEVERAL GOOD REpossessed cars. Reasonable terms. 383-1924.

1965 VOLKSWAGEN, 2-DOOR sedan, white, $1,095. Phone Arkana Trailers, 479-1446 or 743-2656.

'66 RAMBLER One owner, excellent condition. $2,300 or best offer. 383-4313.

LADY'S GOOD SECOND CAR. Reasonable. 383-1924.

1967 CORTINA G.T., WHITE, 14,000 miles, $1,895. 385-2313.

100 CARS FOR SALE

TELMAC
[illegible]
(Make a Careful Comparison)
'65 Cadillac De Ville ....$[illegible]
'66 Electra 225 ....$[illegible]
'67 Charger Sports ....$[illegible]
'65 Toyota Crown ....$[illegible]
'64 Comet 4-Door ....$[illegible]
'65 Austin 4-Door ....$[illegible]
'65 Chev. A.T. ....$[illegible]
'63 Cortina Cpe. ....$[illegible]
'61 Vauxhall 6 ....$[illegible]
'63 Buick Hardtop ....$[illegible]
'63 Austin Mini ....$[illegible]
'62 Falcon Wagon ....$[illegible]
'62 Zephyr, A.T. ....$[illegible]
'61 Renault 4-Door ....$[illegible]
'60 Dodge, A.T., V-8 ....$[illegible]
'59 Chev. Pickup ....$[illegible]
'59 Vauxhall 4-Door ....$[illegible]
'56 Volkswagen ....$[illegible]
'57 Rambler ....$[illegible]
'54 Austin ....$[illegible]
TRY "YOUR" TERMS
[illegible]
T—E—L—M—A—C
844 FORT — 385-[illegible]

HORWOOD BROS.
'67 FORD G.T.A., 2-door hardtop, 390 V-8, mag wheels, console shift, bucket seats, radio. Finished in pale yellow with black interior ....$[illegible]
'67 PONTIAC Parisienne 2 plus 2, 2-door hardtop, V-8 automatic, console shift, power steering, power brakes, vinyl roof, bucket seats, radio ....$[illegible]
'66 DODGE Travelwa, A rare one-owner with only 8,000 miles. Very clean ....$[illegible]
'65 AUSTIN Mini. Clean, economical transportation ....$[illegible]
'65 VOLKSWAGEN De luxe, 1-owner, low mileage, very clean ....$[illegible]
'65 VALIANT convertible, automatic transmission, new paint, radio, white walls ....$[illegible]
'63 CITROEN, A French luxury car, new tires ....$[illegible]
'63 VALIANT 2-door sedan. Radio. An economical family car ....$[illegible]
'62 ZEPHYR 6-cylinder, new clutch, good condition ....$[illegible]
'62 FORD Falcon custom 4-door wagon ....$[illegible]
'61 AUSTIN 850. Economical transportation ....$[illegible]
'60 PONTIAC Parisienne 4-door hardtop, V-8 automatic, radio, power steering, power brakes, new paint ....$[illegible]

Austin — MG
Rolls Royce — Citroen
810 Johnson 385-1451

STOCK CARS? HOT RODS? '56 Chev., T.D., S.T., R. $75. '59 Stude., T.D., R. S. Hawk 289 c.i. [illegible], '32 Rad. stock. Car, parts, etc. $300. View garage corner Wharf-Broughton Sts.

SACRIFICE!! Must sell 1962 Chevrolet Bel Air. Excellent condition. Automatic transmission, radio, heater, reconditioned motor. Best offer takes. 383-6807.

'64 PARISIENNE CUSTOM SPORT convert. High performance 327, power windows, brakes and steering. Excellent condition. $2,150. 383-2311 or 383-6925.

"MELRALPH MOTORS"
"First on the New Car Row"
2524 Douglas St. 383-7134

1967 CANDY APPLE RED, BARracuda convertible. Fully equipped. Low mileage. Private. 384-6230 after 5 p.m. week days.

MOVING EAST. MUST SELL '59 Chrysler convertible, $1,295 or best offer. Power brakes, power steering and power top. 385-3426, 9-12 or 5-11.

'64 PONTIAC AUTOMATIC, NEW tires, with 2 spare wheels, plus snow tires. Pacific 66 Service Station, Cook and View. $1,300.

1966 VOLKSWAGEN 1300 DE LUXE. Radio, vinyl seats. Owner transferred east. A real sacrifice at $1,300. 385-9895.

FOR SALE — 1967 VOLKSWAGEN Fastback, A-1 condition. Will consider small car as trade and take over payments. Call 386-2790.

'61 AUSTIN CAMBRIDGE, GOOD condition, 80,000 miles. $300. 477-6881.

$33 MONTHLY, NOTHING DOWN, 1960 RAMBLER, $985, ART'S CARS, BURNSIDE AT HARRIET.

$48 MONTHLY, NOTHING DOWN, 1965 PONTIAC, $1475, ART'S CARS, BURNSIDE AT HARRIET.

$33 MONTHLY, NOTHING DOWN, 1960 ENVOY, $875, ART'S CARS, BURNSIDE AT HARRIET.

$18 MONTHLY, NOTHING DOWN, 1959 CHEV., $295, ART'S CARS, BURNSIDE AT HARRIET.

IMMACULATE '64 VIVA, VERY low mileage, new tires, clutch, brakes, muffler. 383-5537.

VINTAGE '35 PONTIAC, MINT condition, 44,000 miles. Licensed and running. 479-4426.

'59 MERCURY, VERY GOOD condition, $600. Will trade for smaller car. Phone 656-3980.

1957 PONTIAC SEDAN, AUTO., power steering, 6 cyl., $250. 384-1326.

NO. 17 STOCK CAR, MOTOR AND running gear, excellent condition, $150. 479-5414.

1967 MUSTANG 289, V-8 STANdard, diamond green hardtop. 386-9383.

1963 CHEVY II STATION WAGON. 477-6388 eves.

'56 FORD SEDAN, GOOD CONDItion. Radio. $85. 383-7598.

1967 PLYMOUTH FURY, V-8, AUTOmatic. $2350. 383-1709.

1964 VOLVO 544 SPORT, EXCELlent condition, $1,[illegible]. 656-3706.

1957 VOLKSWAGEN, $125, GOOD engine. 477-6326.

Winning Contract

By HOWARD SCHENKEN and RICHARD L. FREY

This deal illustrates a tip which you will find in few bridge books. To reopen with a bid of one no trump in the passout seat, it is hardly necessary to hold a guard in the opponents suit.

This is because if your partner has enough points to raise your bid, he will probably hold a stopper. (If all his points were elsewhere, he would have intervened on the first round.)

Furthermore, if you do hold an honor card in the opponents' suit, that card will be more effective when you are the declarer than when your partner is declarer. What this adds up to is that in the passout seat you should bid no trump whenever possible.

Vul: N-S

NORTH
♠ K 4 3
♥ Q 5 3
♦ K 7 4
♣ A J 7 4

WEST (D)
♠ A J 10 9 8 5
♥ A J 9 7
♦ 9 2
♣ 5

EAST
♠ 7 2
♥ 8 6 2
♦ J 10 6 3
♣ Q 8 6 2

SOUTH
♠ Q 6
♥ K 10 4
♦ A Q 8 5
♣ K 10 9 3

The bidding:

West	North	East	South
1 ♠	Pass	Pass	1 NT
2 ♠	2 NT	Pass	3 NT
All pass			

Opening lead: Spade jack

On this deal, when West leads the jack of spades against South's contract of three no trump, declarer has a double stop. With North declarer, there would be only a single stop.

Even so, the play of the hand requires careful timing. At the second trick South should return a low heart. If West wins and continues spades, declarer has nine tricks. If the queen of hearts holds, a club is finessed against East. Declarer is home whether the club finesse wins or not, as he can establish a trick in spades without letting East in.

If East unexpectedly turns up with the heart ace, the contract will still be safe, as the club queen will then be with West. It would be a mistake to go for clubs initially too, if declarer misguesses in that suit, he will be defeated.

(A Bell-McClure Syndicate Feature)

100 CARS FOR SALE

SUBURBAN
N
O
R
T
H
ON
DOUGLAS

JULY DEMO SALE
BIG! BIG DISCOUNTS

Stock 8-109
68 FALCON Futura sedan, 300 miles, V-8, automatic, power steering, white walls. Diamond blue.
WAS $3687
NOW $3287

Stock 8-33
68 METEOR Rideau 500 2-door hardtop. 5,000 miles, 390 V-8, automatic, power steering, radio. Black.
WAS $4321
NOW $3495

Stock 8-34
68 METEOR Montcalm 2-door hardtop. 5,900 miles, V-8, automatic, power steering, radio, Pebble beige.
WAS $4521
NOW $3595

Stock 8-193
68 METEOR Rideau 500 hardtop. 3,000 miles, 302 V-8, automatic, power steering, radio. Madras blue.
WAS $4244
NOW $3495

Stock 8-84
68 METEOR Rideau 500 2-door hardtop. 3,000 miles, 302 V-8, automatic, power steering, radio. Caribbean green.
WAS $4180
NOW $3395

Stock 8-353
68 MONTEGO 2-door hardtop. 2,000 miles, 302 V-8, automatic, power steering, radio. Seafoam green.
WAS $3892
NOW $3395

Stock 8-63
68 METEOR Lemoyne 2-door hardtop. 5,000 miles, 428 V-8, power steering, power brakes, power window, radio. Black vinyl top.
WAS $5560
NOW $4595

35 More to Choose from

Above Discounts July only

150 Used Cars To Choose From

68 AUSTIN 1100, 7,000 miles $1795
67 CYCLONE convertible, loaded $3495
67 COUGAR V-8, 4-speed $3495
67 MONACO 2-door hardtop, loaded $3595
67 AUSTIN 1100 .... $1695
67 AUSTIN 1800 .... $2195
67 FORD Galaxie XL 2-door hardtop, loaded $3495
67 CORTINA de luxe 1500 sedan $1795
66 FORD custom sedan, 6 cylinder, auto. $1995
66 METEOR Rideau 500 sedan, full power $2395
66 COMET Capri 2-door hardtop, V-8, 4-speed $2295
66 VOLVO Canadian, radio $2295
66 PLYMOUTH 2-door hardtop, 6, automatic, radio $2395
66 METEOR S-33 Sports Coupe, loaded $3195
66 MONACO 2-door hardtop, 4-speed, full power $3195
65 DODGE sedan, 6 cylinder, radio $1795
65 MERCURY Montclair sedan, full power $1995
65 RAMBLER sedan, V-8, automatic, power steering, power brakes $1995
65 FORD 500 sedan, 6, automatic, radio $1895
65 PONTIAC Parisienne hardtop, full power $2195
65 CORVAIR Monza Coupe, radio $1595
65 DODGE sedan, 6 cylinder, automatic $1895
65 FORD Custom sedan, V-8, automatic, radio $1895
65 METEOR Rideau wagon, 6 cylinder, automatic, power steering, power brakes, radio $2595
64 FORD Galaxie 500 2-door hardtop, full power $1795
64 CHEVROLET Impala 2-door hardtop, full power $1795
64 COMET 404 sedan, 6 cylinder $1195
64 RAMBLER convertible, 6 cylinder $1495
64 CORVAIR, radio $1395
64 RAMBLER sedan, 6 cylinder $1395
64 FORD Galaxie XL 2-door hardtop, full power $1995
64 METEOR Custom wagon, full power $1995
64 MERCURY marauder 2-door hardtop, full power $1695
64 FALCON de luxe sedan, 6 cylinder, automatic, radio $1495
63 FAIRLANE 500 sedan, V-8, automatic, radio $1695

80 New and Used Trucks

At

SUBURBAN

"Cougar Country"

386-0131

DAVID MOTORS LTD.

HOT DEALS for the HOT DAYS

1967 DODGE Dart, 2-door hardtop. Bronze in color balance of new car warranty still in effect $2895
1967 DODGE Pickup, long box, 4 speed, with radio. Reg $2495. Now ..$2395
1967 CORTINA automatic, 15,000 miles, like new $2095
1966 VOLKSWAGEN de luxe, 28,000 original miles. Reg. $1745. Now ..$1595
1966 MG Roadster, jet black, with wire wheels and radio $2395
1966 AUSTIN 1100 sedan, 20,000 original miles, like new $1595
1962 OLDSMOBILE Hardtop super 88, all power equipped. Reg. $1495. Now $1295
1959 CHEVROLET Impala Hardtop, Automatic, Radio, etc. Red and White. Reg. $795. Now $695
1963 PONTIAC Parisienne Hardtop, V-8, Automatic, Power Steering, Power Brakes, Clean. Reg. $1995. Now .... $172[illegible]
1964 VOLKSWAGEN de luxe radio, many extras. White in color, real clean. Reg. $1595. Now ..$127[illegible]
1964 VOLKSWAGEN 1500 station wagon. White in color, radio, etc. Reg. $1695. Now ..$1440
1963 VALIANT Convertible Ideal for summer. Reg. $1695. Now $1395
1961 AUSTIN Westminster, 6 cylinder. The $4000 beauty from England with overdrive. Reg. $1295. Now $975
1964 MORRIS Station Wagon. Radio, clean throughout. Reg. $1535. Now $1395

DAVID MOTORS LTD.
DATSUN - VOLVO
1101 YATES, AT COOK
PHONE 386-6168
— Growing With Victoria —

1966
MERCEDES 230
ONLY $3495

4-speed standard transmission, leatherette upholstery, custom radio, 15,000 original miles. 6-month 100-per-cent power train warranty.

AT

BRIAN HOLLEY MOTORS
3319 Douglas 384-3221
Beside A & W Drive-In

J. C. MOTORS LTD.
65 FORD Hardtop [illegible]
65 AUSTIN 850 [illegible]
65 COMET, 6-cyl, auto [illegible]
65 PONTIAC, V-8, auto [illegible]
65 CHEV, 6, standard [illegible]
65 VOLKS 1500 Station Wagon [illegible]
64 FORD Convert, V-8, auto [illegible]
64 FORD Hardtop, V-8, auto [illegible]
64 CHEV, 6-cyl, auto [illegible]
64 CHEV, 6-cyl, standard [illegible]
63 PONTIAC Hardtop, V-8 [illegible]
63 RENAULT Gordini [illegible]
62 CHEV 4-door Wagon [illegible]
62 CHEV Sedan, 6-cyl [illegible]
61 FORD V-8, auto [illegible]
61 VALIANT Wagon, 6, auto [illegible]
61 PONTIAC 2-door, 6-cyl [illegible]
60 PLYMOUTH Sedan [illegible]
59 FORD Wagon, 6, standard [illegible]
837 Yates Street [illegible]

"CREAM PUFF"

'60 CORVAIR MONZA, 4-door, 4-speed, bucket seats, radio, white with blue upholstery, a real jewel. Full Price $[illegible]. Will take boat or car in trade. Call Reg at 385-[illegible]. Mercury Marina.

1960
MERCEDES 220
Completely reconditioned, six-month warranty.
$2,750
THREE POINT MOTORS
760 Johnson 386-9311

1966 465 H.P. G.S. SPORTS RIVIERA Buick. Fully equipped, air conditioning, 20,000 miles, like new. [illegible] Can be financed. Till Pemberton.

MUST SELL
'62 Mercury Comet, 2-door, 6-cyl., radio, and heater. $[illegible] or best offer. [illegible]

SPORTS FURY III, A LOVELY car, too big for present owner. Will accept late model or new smaller car in trade. [illegible]

'57 HILLMAN MINX CONVERTIBLE. Good running order, new clutch, recent valve grind. Best offer. [illegible] evenings.

1959 PONTIAC PARISIENNE, 4-door hardtop, all power, radio, new tires, excellent body. Best offer. [illegible]

1966 GMC HANDY BUS, VERY low mileage, perfect condition. Converts to camper for 2 or 4 or 2 extra seats, ready to go. [illegible]

1965 PLYMOUTH SATELLITE 2-door hardtop, V-8 automatic, with all conveniences. Bargain priced at [illegible]

'56 STUDE SPORTS COUPE, 289 Olds, 4-speed, Buckets, console shift. 507 Simcoe St., Suite No. 6.

1965 FAIRLAINE 500 STATION wagon, Big 6 automatic. Price $[illegible]. Phone [illegible]

FORD STATION WAGON, RUNS well. [illegible]

1959 SIMCA ARONDE, GOOD condition. $[illegible]. [illegible]

TRANSPORTATION, '55 CHEV, $[illegible]. [illegible]

1955 PONTIAC, GOOD CONDITION. Phone [illegible]. Make an offer.

1962 RAMBLER AMERICAN, 1959 Vauxhall. 477-[illegible]

1960 CORVAIR AUTOMATIC, EXcellent condition. $[illegible]. [illegible]

'61 THUNDERBIRD, LOW MILEage, excellent condition. [illegible]

1962 DATSUN DE LUXE, RADIO $[illegible]. [illegible]

1961 ENVOY EPIC, $[illegible]. TERMS. [illegible]

1960 SMALL CAR, AUTOMATIC, excellent condition. $[illegible]. [illegible]

ENSIGN
CHRYSLER PLYMOUTH

UNDER THE 'BIG SIGN'

930 YATES ST.

UNBEATABLE PRICING

NO DOWN PAYMENT
UNBEATABLE MONTHLY PAYMENTS

61 CHRYSLER Windsor sedan, V-8, automatic, power steering and brakes. Radio.
Unbeatable price $1500
Sales Tax 75
$1575
NO DOWN PAYMENT
36 payments of $53.

61 OLDSMOBILE Super 88 sedan, V-8, automatic, power steering and brakes. Radio.
Unbeatable price ...$1500
Sales Tax 75
$1575
NO DOWN PAYMENT
36 payments of $53.

63 BUICK Wildcat, 2-door hardtop, V-8, automatic, power steering and brakes, radio, bucket seats.
Unbeatable price ...$2000
Sales tax $100
$2100
NO DOWN PAYMENT
36 payments of $70.

65 CHRYSLER Newport sedan, V-8, automatic, power steering and brakes, custom radio, vinyl seats.
Unbeatable price ...$2300
Sales tax 115
$2415
NO DOWN PAYMENT
36 payments of $81.

MAKE NO MONTHLY PAYMENTS TILL LATE AUGUST

65 CHRYSLER 300 sedan, V-8, automatic, power steering and brakes, radio.
Unbeatable price ...$2500
Sales tax 125
$2625
NO DOWN PAYMENT
36 payments of $87.

65 METEOR Rideau sedan, V-8, automatic, power steering, radio.
Unbeatable price ...$2300
Sales tax 115
$2415
NO DOWN PAYMENT
36 payments of $81.

66 PONTIAC Parisienne sedan, V-8, automatic, power steering and brakes, radio.
Unbeatable price ...$2500
Sales tax 125
$2625
NO DOWN PAYMENT
36 payments of $87.

66 PONTIAC Parisienne Sports, 2-door hardtop, V-8, automatic, bucket seats, power steering and brakes, radio.
Unbeatable price ...$2700
Sales tax 135
$2835
NO DOWN PAYMENT
36 payments of $95.

66 CHEVROLET Biscayne 4-door station wagon.
Unbeatable price ...$2600
Sales tax 130
$2730
NO DOWN PAYMENT
36 payments of $92.

ENSIGN
CHRYSLER PLYMOUTH

UNDER THE 'BIG SIGN'

930 YATES STREET

386-2411

Open Weekdays till 9

ENSIGN
CHRYSLER PLYMOUTH

UNDER THE 'BIG SIGN'

930 YATES ST.

UNBEATABLE PRICING

NO DOWN PAYMENT
UNBEATABLE MONTHLY PAYMENTS

61 CORVAIR 700 sedan, automatic, radio.
Unbeatable price $800
Sales Tax 40
$840
NO DOWN PAYMENT
30 payments of $33.

62 FORD Galaxie, 2-door, custom radio.
Unbeatable price ...$1100
Sales tax 55
$1155
NO DOWN PAYMENT
36 payments of $40.

62 PONTIAC Strato Chief sedan. Automatic, radio.
Unbeatable price ...$1200
Sales tax $60
$1260
NO DOWN PAYMENT
36 payments of $42.

63 DODGE Polara, 4-door hardtop, V-8, automatic, power steering, radio, bucket seats.
Unbeatable price ...$1200
Sales tax $60
$1260
NO DOWN PAYMENT
36 payments of $42.

MAKE NO MONTHLY PAYMENTS TILL LATE AUGUST

63 RAMBLER 4-door sedan, 6 cylinder, automatic, radio.
Unbeatable price ...$1300
Sales tax $65
$1365
NO DOWN PAYMENT
36 payments of $46

64 RAMBLER American 220 4-door sedan.
Unbeatable price ...$1200
Sales tax $60
$1260
NO DOWN PAYMENT
36 payments of $42

65 FORD Fairlane 500 sedan, V-8, automatic, power steering, radio.
Unbeatable price ...$2000
Sales tax 100
$2100
NO DOWN PAYMENT
36 payments of $70.

65 COMET 440 sedan, automatic, radio, power steering.
Unbeatable price ...$2000
Sales tax 100
$2100
NO DOWN PAYMENT
36 payments of $70.

66 PLYMOUTH Belvedere sedan, Slant 6. Radio.
Unbeatable price ...$1800
Sales tax $90
$1890
NO DOWN PAYMENT
36 payments of $63.

ENSIGN
CHRYSLER PLYMOUTH

UNDER THE 'BIG SIGN'

930 YATES STREET

386-2411

Open Weekdays till 9

P P P P P P P P P P P
P P P P P P P P P P P

PLIMLEY

For the BEST DEAL

DEAL with the BEST

1966 DODGE Polara, 2-door hardtop, V-8, automatic, power steering, power brakes, radio. $2695
1967 PLYMOUTH Fury III, V-8, automatic, power steering, power brakes, radio. A real jewel. Only $2995
1967 DATSUN 2000. The ideal ladies' car, not too big, automatic transmission. In almost new condition throughout. Priced to sell quickly ...$2,795
1966 DODGE Polara 880 V-8, automatic, full power. Reduced to $3595
1966 AUSTIN 1100 sedan $1495
1966 JAGUAR 4.2 sedan. Full power, automatic, radio, low mileage. A-1 .... $5595
1965 VALIANT, 2-door hardtop, automatic transmission, very clean ...$1795

No Down Payments
No payments till July 25
1-year warranty in writing

1962 CADILLAC Coupe de Ville, Immaculate $2795
1958 MERCEDES 219 R. $1195
1957 DODGE 6 at R. $395
1954 HILLMAN $195
1953 VAUXHALL $195
1961 MONARCH Hardtop $1095
1959 JAGUAR. Reduced $895

TRADE NOW

WE NEED OLDER SMALL CARS
OR
WE WILL BUY OUTRIGHT

VISIT US TODAY

PLIMLEY
382-9121 1010 Yates

P P P P P P P P P P P
P P P P P P P P P P P

LOW PRICED CARS ALL IN GOOD MECHANICAL CONDITION

52 Pontiac 2-dr. h-top	[illegible]
55 Hillman 2-dr. h-top	[illegible]
57 Chevrolet Sedan	[illegible]
59 Meteor Sedan	[illegible]
59 Dodge Sta. Wgn.	[illegible]
60 Valiant Sedan	[illegible]
60 Ford Sedan	[illegible]
60 Falcon Sta. Wagon	[illegible]
61 Meteor Sta. Wgn.	[illegible]
62 Meteor Sedan	[illegible]
63 Plymouth 4-dr. h-top	[illegible]
61 Corvair h-top	[illegible]

NO PAYMENTS UNTIL SEPTEMBER

BRIAN HOLLEY MOTORS
3319 Douglas 384-3221
Beside A & W Drive-In

SACRIFICE
'66 Polara 500, 2-door hardtop, radio, V-8 automatic, power steering, power brakes, whitewalls. Owner driven 5,000 miles. $[illegible]. Trades. Terms. Phone [illegible]

TRANSPORTATION SPECIAL
1954 Studebaker. Runs good. Body good. Private, $[illegible]. [illegible] between 7-9 p.m.

1967 ECONOLINE VAN, 6 cylinder standard transmission. Like new. Will sacrifice for $[illegible]. Phone [illegible] between 9 a.m.-5 p.m.

'67 COUGAR V-8 AUTOMATIC, black, $[illegible]. '59 Rambler sedan, $[illegible]. Both motor vehicle inspection approved. Wilmer, Phone [illegible]

BOYS!!!
2, about 1950 Morris Minors. Need putting together. Many spare parts. $35 the lot — take them away. [illegible]

1963 CADILLAC, VINYL ROOF, full power, will accept older car on trade or $2,550 cash. Phone [illegible] Duncan.

HARD TO FIND 1963 DATSUN station wagon. Low mileage, trade or terms considered. Financing arranged. $[illegible]. [illegible]

1960 ZODIAC SEDAN, IN MINT condition. Save $[illegible] at [illegible] prices. See at 367 Irving Rd. or Phone [illegible]

1957 DESOTO SPORTSMAN 2-door hardtop, 341 Hemi, power steering, brakes, windows. Black with chrome reverse, $[illegible]. [illegible]

1964 CHEV. IMPALA, 4-DOOR hardtop, power equipped, new brakes, good condition. $[illegible]. [illegible]

'62 PONTIAC PARISIENNE CONvert., new top and paint, wide oval tires. $[illegible]. [illegible]

WHOLESALE. WHY PAY MORE? NOTHING DOWN. ART'S CARS. BURNSIDE AT HARRIET

'67 MUSTANG 2 PLUS 2 GT. COST $4,300 new. Take trade. Offer. [illegible]

1963 HILLMAN HARDTOP. NEW motor and radio, good condition. $[illegible]. [illegible]

'56 NOMAD, E.T. MAGS, GOOD tires, black interior. Needs paint and rugs. $[illegible]. Duncan [illegible]

1963 FORD CUSTOM SEDAN, 6-cylinder, automatic, new tires, radio. [illegible]

ONE-OWNER 1953 CHEV. BEL AIR 2-door sedan. 34,000 original miles. Perfect condition. [illegible]

1959 OLDS., 4-DOOR HARDTOP. Will take best offer. Apply apt. [illegible] Oswego.

'65 VALIANT V-8 AUTOMATIC. Excellent condition. Phone [illegible]

1967 GALAXIE CONVERTIBLE [illegible]

'67 COUGAR V-8 AUTOMATIC. $[illegible]. [illegible]

HAVE SEVERAL GOOD REPOssessed cars, reasonable [illegible]

1962 KARMANN GHIA, GOOD AS second car. [illegible] after 6

MG-CORVETTE, SHOW CONDItion, part trade accepted. [illegible]

'57 MERCURY HARDTOP, POWER windows. $[illegible]. [illegible] after 6.

1961 BLACK RENAULT DAUphine, good shape. [illegible]

NEW AUSTIN 1100, AUTOMATIC drive, [illegible] mileage. [illegible]

'61 SIMCA, 4-DOOR SEDAN, offers, [illegible]

MORRISON ON DOUGLAS

WHOLESALE PRICES STILL IN EFFECT!

WHY PAY MORE?

1967 RAMBLER 770 V8, automatic transmission, power steering and radio. Reg. $2995. WHOLESALE $2795
1967 CAMARO SS 350, automatic transmission, power steering and brakes, radio. Reg. $3695. WHOLESALE $3495
1967 CHEVROLET IMPALA 4-door hardtop, automatic transmission, power steering and brakes. Reg. $3495. WHOLESALE $3295
1967 AUSTIN 1800. Reg. $2195. WHOLESALE $1995
1967 PONTIAC PARISIENNE 2-door hardtop, 396 engine, radio, automatic transmission, power steering and brakes. Reg. $3595. WHOLESALE $3195
1966 CADILLAC Sedan De Ville, automatic transmission, power steering and brakes. WHOLESALE $6695
1966 FORD GALAXIE 500, 2-door hardtop, radio, automatic transmission, power steering and brakes. Reg. $2795. WHOLESALE $2595
1966 OLDSMOBILE DYNAMIC 88 Sedan, automatic transmission, power steering and brakes. Reg. $3395. WHOLESALE $3195

50/50 WARRANTY
30-DAY EXCHANGE
AND
WHOLESALE!

1966 OLDSMOBILE DELTA 88, 4-dr hardtop, power steering and brakes, automatic transmission. Reg. $3595. WHOLESALE $3395
1965 MGB ROADSTER, radio. WHOLESALE $1795
1965 AUSTIN 1100 sedan. WHOLESALE $1195
1964 VALIANT SIGNET CONVERTIBLE, bucket seats, 6-cylinder engine, radio, automatic transmission. WHOLESALE $1995
1964 CORVAIR, automatic transmission. WHOLESALE $1495
1963 MERCURY MONTEREY sedan, automatic transmission, power steering and brakes. Reg. $1695. WHOLESALE $1371
1962 RAMBLER WAGON, full air conditioning. Reg. $1295. WHOLESALE $1023
1963 FORD GALAXIE WAGON, 6 cylinder engine. Reg. $1595. WHOLESALE $1067

NO PAYMENTS 'TIL SEPT. AND WHOLESALE!

1963 PONTIAC PARISIENNE, V8 engine, 2-door hardtop, radio, automatic transmission. WHOLESALE $1995
1962 HILLMAN WAGON. WHOLESALE $395
1962 VAUXHALL VICTOR SEDAN. WHOLESALE $695
1962 METEOR SEDAN, V8, radio, automatic transmission. WHOLESALE $1195
1961 TANUS WAGON, radio. WHOLESALE $395
1962 CADILLAC CONVERTIBLE, automatic transmission, power steering and brakes. WHOLESALE $1895
1960 CHEVROLET SEDAN, 6-cylinder engine. WHOLESALE $895

MORRISON
CHEVROLET-OLDSMOBILE
LTD.

3050 Douglas Street
(Opposite Mayfair)
385-5777

M M M M M M
M M M M M M M M
M M M M M M M M M M
M M M M M M M M M M M M
M M M M M M M M M M M M
M M M M M M M M M M M M
M M M M M M M M M
M M M M M M M
M M M M M M
M M M M M M

VW VW VW VW VW
VW VW VW VW VW

SPEEDWAY VOLKSWAGEN

QUALITY RECONDITIONED USED CARS

'66 VOLKSWAGEN De Luxe Model. Turquoise with matching bucket seats. A low mileage, spotless, one owner. Was $1695. NOW $1595
'65 VOLKSWAGEN De Luxe Model. Three to choose from. All reconditioned for miles of carefree driving. Reg. price $1595. NOW $1495
'64 VOLKSWAGEN De Luxe Model. With sliding sun roof. Spotless. Was $1395. NOW $1295
'64 COMET 4-Door Sedan, 6, automatic, custom radio. New motor. Was $1475. NOW $1425
'64 VOLKSWAGEN 1600 Station Wagon. Ideal economy family wagon. Was $1695. NOW $1595
'63 VOLKSWAGEN Custom model. Turquoise. Runs like a clock. $995
'60 FALCON Station Wagon. Hurry down for this one. $695
'59 SINGER A low mileage, spotless unit. Rebuilt motor. $595

SEE THESE HOLIDAY SPECIALS UNDER THE REVOLVING VOLKSWAGEN

SPEEDWAY VOLKSWAGEN

971 Yates 385-2415

VW VW VW VW VW
VW VW VW VW VW

MADSEN MOTORS
for
PRICE AND QUALITY

1966 VALIANT V-200 sedan. Big six, power steering, radio. Low mileage. Full factory warranty. $1995
1962 FAIRLANE 500 sedan. V-8, radio. $995
1960 PONTIAC sedan. 6 cylinder. Family car. $695

The Home of Quality Cars
Quadra at Pandora

385-7831

TOYOTA COROLLA

"THE CLEANEST ECONOMY CAR EVER TO COME FROM THE OTHER SIDE OF THE OCEAN."

Who wants an economy car that won't get out of its own way and is left behind on the hills? The TOYOTA COROLLA has more power, a higher top speed and better acceleration than any other car in the 1100 cc class. And it still gets better than 40 miles on a gallon of regular gas.

TEST DRIVE ONE TODAY!
VICTORIA'S PRICE $[illegible]

SAUNDERS & HITCHMAN
2040 Cadboro Bay Road
383-7111

1967
MERCEDES 250S
Radio, leatherette, whitewalls. A real beauty! Only 12,000 miles. Save over $1,000.
$5,950
THREE POINT MOTORS
760 Johnson 386-9311

'65 AUSTIN A-60 SEDAN; '65 Meteor Convert; '66 G.M.C. wagon; '65 Pontiac wagon; '63 Falcon wagon; '62 Pontiac 4 door 8; '59 Pontiac 2 door; '59 Chev V8 wagon; '60 Vauxhall wagon; '58 Hillman; '62 Minor pickup.
LES BLOW'S BRITISH MOTORS
2940 Douglas St. [illegible]

BURNSIDE TEXACO
1965 V.W. De Luxe, radio ......$[illegible]
1965 V.W. De Luxe, 1300, radio $1475
1966 Dodge Coronet, V-8, automatic, power steering, power brakes $[illegible]
Your Volkswagen Specialist
384-5922

1957 FORD STATION WAGON
Ex. cond. V-8, auto., power steering, custom radio, signal lights, seat belts. New tires. Recently overhauled engine. $[illegible] or best offer. [illegible] between 7-8 p.m.

'65 CORVAIR MONZA, 2-DOOR hardtop, black, red upholstery, bucket seats, automatic, low mileage, new white walls, immaculate condition. $[illegible]. [illegible] evenings.

'58 PONTIAC, 2-DOOR, 6 AUTOmatic, radio, excellent body appearance. Very good condition. Open to offer. Phone [illegible] or [illegible]

'65 CUSTOM SPORT CONVERTIble Parisienne, navy blue, 283 V-8, excellent condition, power steering, brakes and top. $2,150. [illegible]

'65 PONTIAC LAURENTIAN, 6 cylinder, automatic, 4-door Sedan. Leaving Canada, must sacrifice at $[illegible]. [illegible]

1957 CADILLAC SEDAN DE Ville, full power, in excellent condition. Phone [illegible] between 9 a.m.-5 p.m.

1964 COMET, CALIENTE, 2 DOOR hardtop, 289, 4 speed transmission, 4 barrel carburetor, bucket seats, radio, $1,300 cash. Firm. [illegible]

1959 VOLKSWAGEN, RUNNING BUT needs some mechanical work. Offers [illegible]

1962 ENVOY STATION WAGON, new motor and clutch. $[illegible]. [illegible]

'57 FORD 4-DOOR SEDAN, EXcellent family car. [illegible]

'57 VAUXHALL 4-DOOR SEDAN, excellent family car. [illegible]

1959 AUSTIN A40, RUNNING order. Best offer. [illegible] Eves.

PETER POLLEN FORD SALES LTD.

THE BIG SWITCH TO FORD IS ON

SWITCH, SWAP and SAVE ON THESE QUALITY USED CARS

1967 METEOR Rideau 500 2-door hardtop V-8. Power steering, Automatic, Radio, Low mileage.
SWITCH, SWAP and SAVE
$3195

1967 PONTIAC Strato Chief, 2-door, V-8, automatic. A well-maintained RCMP staff car.
SWITCH, SWAP and SAVE
$2195

1966 PLYMOUTH Fury II 4-door sedan 6 cylinder, standard shift. An ideal family car.
SWITCH, SWAP and SAVE
$1995

1966 CHEVROLET Impala Super Sport 2-door hardtop. V-8, automatic, radio, power steering, power brakes, bucket seats, console shift. This top of the line model is as good as new.
SWITCH, SWAP and SAVE
$2895

1966 FORD Fairlane 500 4-door sedan. V-8, automatic, radio, 1-owner, low mileage.
SWITCH, SWAP and SAVE
$2295

1965 CHEVELLE Convertible. 6-cylinder, automatic. Radio, white with sharp red interior. Just the unit for loads of summer pleasure. NOW $2095
SWITCH, SWAP and SAVE
$2095

1965 CHEVROLET Impala Super Sports 2-door hardtop, V-8, automatic, power steering, power brakes, radio, bucket seats. A one-owner beauty.
SWITCH, SWAP and SAVE
$2495

PICK YOUR CAR
STATE YOUR BID
NO REASONABLE OFFER REFUSED

1966 VOLKSWAGEN De luxe 2-door. Radio, very clean.
SWITCH, SWAP and SAVE
$1395

1964 METEOR Convertible, V-8, automatic, power steering, radio. This luxurious unit is in excellent condition throughout.
SWITCH, SWAP and SAVE
$2195

1966 ANGLIA Estate wagon. Clean as a pin.
SWITCH, SWAP and SAVE
$1395

1964 CHEVROLET 2-door sedan, 6 cylinder, standard transmission. This is a low mileage unit in good condition.
SWITCH, SWAP and SAVE
$1,495

1965 PONTIAC 2-door sedan. V-8, standard, ex-RCMP car.
SWITCH, SWAP and SAVE
$1795

1963 RAMBLER American station wagon, 6-cylinder, standard transmission. A roomy wagon with many a carefree mile left.
SWITCH, SWAP and SAVE
$1095

TRUCKS

1966 MERCURY ½-ton, big 6, 3-speed transmission, custom cab.
SWITCH, SWAP and SAVE
$2195

1964 DODGE ½-ton pickup with canopy. Ideal utility vehicle.
SWITCH, SWAP and SAVE
$1495

SWITCH, SWAP and SAVE AT

PETER POLLEN FORD

1060 Yates 384-1144
Open Until 9 p.m.

—NATIONAL—

CHECK AND COMPARE

67 DODGE Monaco 4-door hardtop. Every conceivable luxury option. Cost new $5,000. NOW $3395
66 BUICK Skylark 2-door, V-8, automatic transmission, push button radio, one owner case history car. NOW $2795
66 TOYOTA 4-door station wagon, 4-speed transmission, bucket seats, etc. NOW $2295
66 FORD Galaxie 500 XL hardtop, 390 V-8, power steering, power brakes, electric windows, bucket seats, console shift. Only 13,000 miles. NOW $3195
65 FORD XL 2-door hardtop, 352 V-8 motor, automatic transmission, power brakes and steering, custom radio, bucket seats. NOW $2335
65 FORD Fairlane 500 sedan, V-8, automatic, custom radio. NOW $1795
65 INTERNATIONAL Travel-all. Side windows, V-8, 4-speed trans., West coast mirrors. NOW $2195
65 METEOR 4-door family sedan, 6 cylinder, automatic. NOW $1795
65 EPIC 2-door sedan, G.M. import, vinyl interior. NOW $995
65 RENAULT station wagon. NOW $695
65 VALIANT Signet convertible, high performance slant six motor, automatic transmission, custom radio, bucket seats. NOW $2295
64 BEAUMONT 4-door sedan, 6 cylinder, standard transmission, popular model. NOW $1395
64 DODGE 4-door station wagon. Slant 6, automatic. NOW $1595
64 VALIANT 200 4-door sedan. Big slant 6, automatic, 1-owner. NOW $1595
62 CHEVY II 4-door sedan, 4-cylinder standard transmission, whitewalls, comfort and economy. NOW $895
63 COMET 4-door sedan, 6 cylinder standard transmission, good transportation. NOW $895
62 CHEVROLET Bel Air 4-door sedan, 6 cylinder, automatic, custom radio. NOW $995
59 CHEVROLET 4-door station wagon, 6 cylinder, automatic, radio. NOW $595
57 MONARCH 4-door hardtop. Equipped. NOW $395
53 FORD 4-door, V-8, standard transmission, over drive. NOW $195

—NATIONAL—

CHRYSLER-DODGE

819 YATES STREET

384-8174

100 CARS FOR SALE

EMPRESS
PONTIAC
BUICK
LTD.
Douglas and Topaz

DRIVE-IN
FOR
A GOOD DEAL
AND
A GOOD DEAL MORE

68 SUNBEAM 4-Dr Station Wagon, automatic, color blue. Like new $2295

66 BUICK Wildcat. Automatic, radio, power steering, brakes, windows, Turquoise. $3395

66 PARISIENNE 4-Door Hardtop. V-8, automatic, radio, power steering and brakes. Red. $2695

66 BUICK Special 2-Door, V-8, auto, radio, power steering, power brakes. Color white $2695

67 CHEVY II Sedan. Automatic. Yellow. $2395

65 VOLVO Sports. $1895

64 BUICK Le Sabre 4-Door Hardtop. Automatic, radio, power steering, brakes. Maroon. .. $2195

65 ACADIAN Canso Sedan, radio. Color white..$1895

64 ACADIAN Station Wagon. Color gold $1795

64 CHRYSLER New Yorker Sedan, automatic, radio, power steering, power brakes. Color brown $2395

63 OLDSMOBILE Super 88 Sedan. Automatic, radio, power steering and brakes. White. $1895

63 BEL AIR Sedan. Beige. $1395

64 RAMBLER Sedan. Color beige $1395

64 BEL AIR Sedan. Automatic, radio. Blue. $1495

65 CHEVROLET Wagon. V-8, automatic, radio, power steering. Yellow. $2595

61 MERCURY Comet Station Wagon, automatic $795

62 CADILLAC Coupe De Ville. Automatic, radio, power steering, brakes and windows. $2195

61 MERCURY Comet. Radio. Red. $595

61 VALIANT Sedan. Red. $695

66 MORRIS De Luxe Sedan. Automatic. Beige. $1695

66 VOLKSWAGEN. Blue. $1395

64 VAUXHALL Victor Sedan. Green. $1195

64 VAUXHALL Viva. Blue $895

56 VAUXHALL Cresta. 6-cylinder. Maroon ..$300

64 VAUXHALL Viva. Blue $895

65 SUNBEAM Imp. Red. $895

63 CONSUL Sedan. Maroon. $795

63 CHEVY II Wagon. Green. $1495

61 LAURENTIAN Sedan. Green. $995

62 DODGE Polara Convert. V-8, auto, radio, power steering, new top, new paint $1495

62 OLDSMOBILE Sedan, V-8, auto, radio, power steering, power brakes. Color white $1495

62 VALIANT Wagon. Automatic. Red. $995

61 CORVAIR Station Wagon. Blue $895

60 FORD Convertible, V-8, automatic, radio, power steering $1095

58 PONTIAC Sedan $350

57 BUICK Hardtop $300

53 CADILLAC $300

TRUCKS

67 GM 1-TON, 9' Van body. New condition $2395

67 FORD 1-ton van. Original cost $5,600. Buy now for $4395

60 G.M. Panel with rear seat. Blue. $1095

59 G.M. ½-Ton Pick-Up. 8-ft. box, Green $1095

A Good Deal
and
A Good Deal More

EMPRESS
PONTIAC-BUICK
Phone 382-7121

100 CARS FOR SALE

PETER POLLEN
FORD

"BIG SWITCH"
SALE

Stock No. 8012
1968 FORD Falcon 2-door Club coupe, 200 cid 6 cylinder, 3-speed transmission. Brittany blue, white sidewalls, de luxe seat belts, wheel covers, underseal, low mileage staff unit.
WAS $2934 SAVE $339
SPECIAL $2595

SWITCH TO FORD

Stock No. 8020
1968 FORD Galaxie 2-door hardtop fastback, 390 cid, Cruise-o-matic. Highland green.
WAS $4584 SAVE $789
SPECIAL $3795

SWITCH TO FORD

Stock No. 8221
1968 FORD Falcon Futura 2-door sedan, 200 cid 6 cylinder, Cruise-o-matic. All vinyl trim, radio, wheel covers, white sidewalls, underseal.
WAS $3470 SAVE $475
SPECIAL $2995

SWITCH TO FORD

Stock No. 8049
1968 MUSTANG 2-door hardtop, 289 cid V-8, Cruise-o-matic, Highland green, parchment vinyl top. Electric clock, courtesy light group, white sidewalls, radio, wheel covers, underseal.
WAS $3973 SAVE $578
SPECIAL $3395

SWITCH TO FORD

Stock No. 8091
1968 FORD Galaxie 4-door sedan, 390 V-8, Cruise-o-matic, Diamond blue, white sidewalls, power steering, power brakes, radio, de luxe seat belts, wheel covers, underseal.
WAS $4662 SAVE $867
SPECIAL $3795

SWITCH TO FORD

Stock No. 8100
1968 FORD Falcon 4-door sedan, 289 cid V-8, Cruise-o-matic, Candy Apple red, visibility group, white sidewalls, de luxe seat belts, protection group.
WAS $3367 SAVE $372
SPECIAL $2995

SWITCH TO FORD

VICTORIA'S SALES LEADER . . .

PETER POLLEN FORD SALES LTD.

YATES AT COOK

384-1144

1961 AUSTIN CAMBRIDGE, $[illegible] or nearest offer. Must be sold [illegible] weekend. 382-[illegible]

1957 CHEV WAGON. ALSO 2 PAIRS Goodyear racing slicks. Ph. [illegible] or [illegible] after 6.

1957 CHEV. COUPE. GOOD mechanically. $[illegible] or best offer. 477-[illegible]

1959 BUICK
479-[illegible] between 5 and 7.

1962 RAMBLER STATION WAGON. Standard trans., $[illegible]. [illegible]

SMALL CAR. REASONABLE. BAY [illegible]

'50 METEOR COUPE, REBUILT motor. 385-[illegible]

1959 FORD CONVERTIBLE
202 Meade — 479-[illegible]

101 FOREIGN IMPORT AND SPORT CARS

LOU'S AUTOMOTIVE SERVICE LTD. OFFERS

Brand new N.S.U. priced from $[illegible] and up.
B.M.W. and N.S.U. Dealer
Your German Car Centre
Phone 386-[illegible]
Government and Herald

1963 SUNBEAM ALPINE CONvertible. For sale by owner, 37,000 original miles, in excellent condition. Can be seen at Hillside Home Service, 1302 Hillside. 386-7432. $1,295.

1960 PORSCHE, 1962 MOTOR. Tuned exhaust, $1,900 or nearest offer. 2951 Craigowan Rd. Suite 12. 382-[illegible]

'62 ALPINE, HARDTOP, WIRE wheels and radio. 385-[illegible] or can be seen at Purvis Flack Trailer Sales.

1959 JAGUAR 3.4 AUTOMATIC sedan, completely rebuilt, work record available. Phone 384-[illegible] after 6 p.m.

'66 LOTUS FORD CORTINA. Price open to any reasonable offer. [illegible]

"404" PEUGEOT "204"
CADBORO BAY MOTORS LTD.
4040 Cadboro Bay Road 477-[illegible]

1967 TRIUMPH SPITFIRE, 20,000 miles, small trade considered. After 5 — 477-[illegible]

1966 MG. MOTOR, TEC. EXCELlent, body needs work. $[illegible]. Phone 479-[illegible] after 4 p.m.

1966 SUNBEAM ALPINE. EXCELlent condition, low mileage. Offers. [illegible]

'67 COUGAR, V-8, AUTOMATIC. $[illegible]. 384-[illegible]

1968 MGB-GT, 2,300 MILES. MUST sell. $2,800 or offer. 382-[illegible]

1965 MG MIDGET, GOOD CONDItion. Call 383-[illegible] after 5:30.

'66 M.G.B. GOOD CONDITION. Many extras. 479-[illegible]

105 TIRES

MICHELIN
"X" RADICAL TIRES
Sizes and types to fit all makes and models of cars. See us today.

D & D TIRE LTD.
Victoria 382-7282 Duncan 746-7191

105 TIRES

WESTERN OK TIRE STORE
CERTIFIED TIRE TECHNICIANS
2960 Douglas St.
(½ Blk. South of Mayfair)
385-2131

106 TRUCKS

JUST ARRIVED
1968 GMC ¾-ton Longhorn pickup. Extra long, 133-in. wheel base, 8½ foot box, 327 cu. in. V-8, 3-speed automatic transmission, heavy duty optional equipment throughout, leaf rear springs, stabilizer, super customed cab, designed for the largest campers. For information call or see Barry Foss, 382-7121 after 5:30, 384-[illegible]. Empress Pontiac Buick Ltd.

1957 CHEV. 3-TON, V-8, 5 AND 2 trans., complete with 1,000 gal. fuel tank, 3 compartments.
1960 CHEV. ¾-TON PICKUP. Needs some body work. $[illegible].
George Eng Truck Sales Ltd.
940 Hillside 385-[illegible]

1966 V-8 PICKUP
Only 20,000 miles with 8 Ft. over cab camper.
VICTORIA JEEP 307 Hillside

'66 FORD ¾ TON P.U.; '67 ¾ TON Merc P.U.; '66 Merc ½ ton.
LES BLOW'S BRITISH MOTORS
2949 Douglas St. 384-[illegible]

1953 ¾-TON, 4-SPEED FORD pickup, good condition, new paint, bumper—for sale. 386-[illegible] after 12 noon.

BRAND-NEW DATSUN 1-TON pickup, fully equipped ....$2,[illegible]
DAVID MOTORS LTD.
1261 Yates Street 386-[illegible]

CAMPER SPECIAL! 65 DODGE Sportsman Van, in near new condition. $1,950. 656-[illegible]

1959 ¾-TON CHEV. TRUCK AND Lowboy camper. Both A-1 condition. Apply 1625 Camosun.

1957 PONTIAC SEDAN DELIVERY, engine requires minor adjustments. $200. 2515 Prior St.

'65 MERCURY, ¾ TON, STEP UP. $1000. 656-[illegible]

'65 MERCURY RANGER, ¾-TON, 6,000 miles, $3,250. Ph. 384-[illegible]

1960 CHEV PICKUP, NEEDS motor work, $[illegible]. 479-[illegible]

1954 G.M.C. 1-TON STAKESIDE. $375. 382-[illegible]

107 PARTS, ACCESSORIES

OUR NEW LOCATION
2130 Blanshard Street
Your Car's "Heart" is the
BATTERY
For a strong, sure start every time GET an "ACME"
LOWEST PRICES
IN TOWN
Delivered and Installed
FRANCIS BATTERY & TIRES LTD.
Retreading Specialists

SPEEDWAY MOTORS LTD.
971 Yates
Your Volkswagen Parts and Service Centre
385-2415

MUFFLERS
DUAL EXHAUST
TAIL PIPES
C & W AUTOMOTIVE
Oak Bay 66
382-[illegible]
Use your credit card

THE BATHROOM OIL FILTER by Frantz. Clean oil continually. Fits cars, trucks, tractors, boats, and used for Diesel and gas fuel filtering. Vancouver Island Distributor Bill Crabb, 668 Gorge Road E. 384-[illegible]

RINGS, BEARINGS, GASKETS, EXchange brakeshoes, drum turning, pin fitting, valve seat machining.
CORDS PISTON RINGS
at 824 Johnson Street. 382-[illegible]

CLARK AUTO AND TRUCK PARTS
Electric Winches
1742 Island Highway 478-[illegible]

TRANS-WILL AUTOMATIC TRANSmission specialists. 384-[illegible]. Rebuilt auto transmissions from $[illegible]; tune-ups from $11.95.

1959 PONTIAC MOTOR GOOD; 1955 Vauxhall, fair condition; 1956 Ford motor and automatic trans. Offers accepted. 819 Dunedin St.

MOVING — MUST SELL '56 Pontiac rear end, complete with springs; '57 Chev windshield; '56 Ford Consul motor, rebuilt. 382-[illegible]

RINGS BEARING CHEV 265, 4 barrel manifold Chev V-8. Rings, bearing timing chain, gasket set, complete for 265. 386-[illegible]

FAST, TOP QUALITY RADIATOR repairs, body work and painting at Morrison Chevrolet Oldsmobile Ltd., 3050 Douglas at Finlayson. 385-[illegible]

— WILF'S AUTO SERVICE —
Expert repairs to all disc brakes.
1114 Quadra Phone 386-[illegible]

FACTORY BUILT 1-TON VAN body, compressor for air brakes. 479-[illegible]

WANTED OLDER MODEL CHEV or Pontiac V-8 with standard transmission. 386-[illegible]

ISLAND MUFFLER SALES SERVICE MFG. LTD.
Burnside at Douglas — 385-[illegible]

CUSTOM BUILT BUMPERS, BOX trailers. WATERS WELDING AND ENGINEERING LTD. 383-[illegible]

BRITISH AND EUROPEAN CARS a specialty. Hilliard Auto Service 1900 Blanshard. 388-[illegible] or 384-[illegible]

LARGE STOCK OF NEW AND REbuilt parts. Sandy's Auto Parts, [illegible] View St., 385-[illegible]

C & W AUTOMOTIVE
Speed Equipment, Oak Bay 66, 2000 Oak Bay Ave., 382-[illegible]

WRECKING 1958 OLDS. MOTOR, body parts, etc. 656-[illegible] or 656-[illegible]

LANGFORD AUTO WRECKERS
1074 GOLDSTREAM 478-[illegible]

'59 10 H.P. JOHNSON, $100. 386-[illegible]

VOLKSWAGEN ROOF RACK. $[illegible]. 479-[illegible]

300-H.P. 389 CU. IN. PONTIAC V-8, $325. 478-[illegible]

112 CARS AND TRUCKS WANTED

Good, Clean
CARS AND TRUCKS
WANTED
Cash in 5 Minutes
— PLIMLEY —
1010 Yates St.

MAYNARD'S
AUCTIONEERS

CARS, TRUCKS PURCHASED OUTRIGHT OR SOLD ON CONSIGNMENT. FREE APPRAISALS. HIGHEST PRICES REALIZED AT
MAYNARDS 385-[illegible]

WE BUY
CARS FOR CASH
SPEEDWAY MOTORS
971 YATES STREET

KASH FOR YOUR CAR
Phone KEN anytime.
SUBURBAN MOTORS
386-6131

DON'T GIVE IT AWAY
VIC VAN MOTOR'S
3365 Quadra St. 479-[illegible]

SELLING? CASH OR CONSIGN SEE ART'S CAR SALES, BURNSIDE AT HARRIET. 383-[illegible]

CONSIGN YOUR CAR NOW! FREDERICK MOTORS LTD. 2751 Richmond Ave. 384-[illegible]

WANTED: GOOD USED VOLVO, Valiant, or other. Must be in good condition. 385-[illegible]

113 TRAILERS, MOBILE HOMES, TRAILER PARKS

$49 MONTHLY, NOTHING DOWN. 24' SIESTA TRAILER. ART'S CARS. BURNSIDE AT HARRIET.

MUST SELL 16-FT. RAMBLER, fully equipped. Offers. 477-[illegible] evenings.

1964 CITATION TRAILER, 17½ FT. Sleeps 6, toilet, propane stove, oven, and fridge. Phone 383-[illegible]

1 OVERHEAD CAMPER, HOMEmade, sleeps 4. Sell for $175. Ph. Duncan 746-[illegible]

SACRIFICE, 13-FT. TRAILER. Sleeps 2. $[illegible]. 656-[illegible]

13-FOOT FLEETCRAFT TRAVEL trailer. Sleeps 4. $[illegible]. 656-[illegible]

NEW TENT TRAILERS FOR rent. 479-[illegible], 383-[illegible]

17' TRAILER, FULLY EQUIPPED, also 1965 Buick Wildcat. 479-[illegible]

113 TRAILERS, MOBILE HOMES, TRAILER PARKS

S. J. PEDEN LTD.
386-3464

SPECIALS

1967 VANGUARD 16-ft. TRAILER. 3-br. hot plate, electric brakes, pressure water system, 75-lb. ice chest, sleeps 6. NEW. TO CLEAR ....$[illegible]

1968 VANGUARD 10-ft. Fibreglass Roof CAMPER. 7-ft., 6-in. wide. Side Dinette area makes into 45" wide bed, 3-br. hot plate, 75-lb. ice chest. Extra vanity basin, chemical toilet, folding door partitioning camper for privacy. Blue and white exterior. ONLY ....$[illegible]

TRADES—LOW DOWN PAYMENT — BANK FINANCING

BUILDING YOUR OWN UNIT? See us for plans and complete range of components.
— We install bumpers and appliances—

S. J. PEDEN LTD.
2855 Quesnel St. 386-3464

JUST BEHIND
EMPRESS PONTIAC BUICK LTD.

BOB'S TRAILERS

17'x60' PARKWOOD, front bedroom. A neat little unit. Complete set up at $7,[illegible]. Gun furnace.

17'x60' PARKWOOD, 2 bedroom, set up at $7,[illegible]. Gun furnace.

17'x60' KNIGHT, 2 bedroom, all new model, 2-door refrigerator. This unit has the quality fixtures you're looking for. Complete set up at $11,[illegible].

ARISTOCRATS, 26', 20' and 19'. Landmarks are here in twin or side dinette.

Parts, Hitches, Furnaces
386-3623

"ANOTHER FIRST"

THE SCAMPER MOTOR HOME TO BE DISPLAYED FOR TWO DAYS ONLY
July 22nd and July 23rd

We invite you to come in and view our latest addition to the Scamper Family. The Scamper Motor Home combines an attractive combination of speedy, comfortable travel with leisurely living.

PURVIS-FLACK TRAILER SALES LTD.
2013 Quadra St. [illegible]

YOUR AUTHORIZED SCAMPER DEALER

SEE THE
QUALITY CAMPER
"1968 CAVEMAN"
NOW ON DISPLAY AT
PETER POLLEN FORD
384-1144
with the
1968 FORD truck lineup
THE FINEST
RECREATION PACKAGE
AVAILABLE

TRIANGLE TRAILER SALES LTD.

see the Squire

940 sq. ft. of modern housing. Completely furnished wall-to-wall carpeting.

3233 Trans-Can. Hwy. 478-[illegible]
Open every day 9 a.m. til ?

TENT TRAILERS FOR RENT
S. E. Woods first line tent trailers for rent — Sleeps 6, mattresses and rugs included. Hitches and electrical hookups — camp stoves — coolers — heaters — lanterns — All available at discount with rental of camper. Book now, holiday season is upon us.
Reservations must be confirmed.
CALL 477-[illegible] SAANICH RENTALS
Shelbourne at Cedar Hill X Rd.

TOTEM TRAILER SALES

8 miles N. on Hwy. 1
Days 478-1041
Nights 384-8791

FENNELL'S
TRAILER SUPPLIES

PARTS — PROPANE — REPAIRS
6459 Pat Bay Hwy. 652-[illegible]
Mon.-Thur., 10-5 Fri.-Sat., 9-9
Sun., 12-5

4x8 UTILITY TRAILER, 13 INCH wheels, steel frame, well built. Good for a business or as a camping trailer. Small size trailer on Austin frame. Good for camping equipment or general use. 20 inch sides on plywood box. 2330 Church Ave., or 477-[illegible]

AWNINGS!
Made to your specifications, for your trailer or mobile home.

VICTORIA TENT & AWNING LTD.
551 Fisgard St. 382-[illegible]

FACTORY CLEARANCE
Parkline hardtop crank up camping trailers. $[illegible] includes Ferry charge from and to Victoria. Friesen Trailer Sales, 4690 Kingsway, Vancouver, 522-[illegible], hrs. 9-9, Sat. 9-5.

YOUR
"TRAVELAIRE"
FRANCHISE DEALER
IS
COASTLINE TRAILER CENTRE
642 Burnside Rd. 386-[illegible]

GORDON'S MOBILE SALES
Two locations on Island Hwy. South.
DUNCAN, B.C., 746-[illegible]
LADYSMITH, B.C., 245-[illegible]
Open evenings—Sun. at 1 p.m.

17' PLYWOOD TRAVEL TRAILER, new tires, electric brakes, propane 2-burner, ice chest, brick panelled interior. $875 complete. 477-[illegible] after 6 p.m.

WANTED: ¾-TON PICKUP WITH camper to sleep 4. Will consider truck needing repairs, nothing over $1,000. C. Buckley, Ganges. 537-[illegible]

DOGWOOD TRAILER SALES
PARTS — PROPANE — RENTALS
TRAILERS — 479-[illegible] — CAMPERS
Highway No. 1 and Millstream Road

1966 GMC HANDY BUS, VERY low mileage, perfect condition, converts to camper for 2 or 4 or 3 extra seats, ready to go. 386-[illegible]

CAVEMAN CAMPER FOR RENT Aug. on. By the week or month. 479-[illegible]

MORRIS TRAILERS & CAMPERS
Aloha Trailers—Security Campers
385-[illegible] 2806 Douglas

TRAILER HITCHES INSTALLED, removed, altered, repaired. Esquimalt General Repair Shop. 383-[illegible]

— MOBILE HOME CITY —
Complete selection of mobile homes south of Ladysmith. 245-[illegible]

COMPLETELY SELF-CONTAINED 16-foot trailer, as new. Offers. 384-[illegible]

UTILITY TRAILER, 6'x5', WITH top. Make ideal camper. New. Offers. 479-[illegible]

15' ARISTOCRAT LO-LINER, '65 model, electric brakes, with fridge, stove and oven. $995. 384-[illegible]

10 x 50 IMPERIAL 300 MOBILE home. Completely furnished including TV. $[illegible] cash. 479-[illegible]

FOR RENT, 12' TRAILER. Sleeps 4. Available Aug. 17 on. 477-[illegible]

LIKE NEW 10' CAMPER, AUTOmatic International truck, 1966 series 22,000 miles; $3,[illegible]. 477-[illegible]

15 FT. SAFEWAY—Sleeps 7, only $[illegible].

VICTORIA JEEP 307 Hillside Ave.

$38 MONTHLY, NOTHING DOWN. NEW PICKUP CAMPER. ART'S CARS. BURNSIDE AT HARRIET.

NEW DE LUXE 8-FT. CAMPER. $1,[illegible]. 477-[illegible]

20' FULLY SELF-CONTAINED. Best offer. 386-[illegible] — 382-[illegible]

GENERAL TRAILER 8'x36', NEAR-new furniture, 4'x8' Cabana. 479-[illegible]

113 TRAILERS, MOBILE HOMES, TRAILER PARKS

SEAGULL CAMPERS
Div. of Dominion Motors

DATSUN TRUCK OWNERS, DROP IN and SEE our SEAGULL CAMPER
Sleeps 4, propane stove, 30-lb. ice box.

READY TO GO
ONLY $1,495

1353 Douglas St. 385-[illegible]

GLENKEY
MOBILE HOMES
LTD.
Watch for our units to arrive, at
Hillside and Douglas
385-2491 or 479-2792

17' CAMPER TRAILER, COMplete. $675. 479-[illegible]

FOR SALE—12X56 MOBILE Home. Phone 478-[illegible]

117 COTTAGES, CAMPSITES, SUMMER RESORTS

FOR RENT, 5-ROOM FURNISHED cottage, Shawnigan Lake. Inside bathroom. Good beach and wharf. Aug. and Sept. 383-[illegible]

SHAWNIGAN LAKE COTTAGE, west shore, Hepworth Road. 382-[illegible]

119 TOURIST ACCOMMODATION

TOURIST ROOMS, SINGLE, $4 UP, also weekly rates. 777 Blanshard. 385-[illegible]

COOL, CLEAN, QUIET ROOMS IN private home, reasonable. Phone 479-[illegible]

SELF-CONTAINED, SLEEPS 4.
383-[illegible]

APARTMENT, 3 BLOCKS CITY centre. 383-[illegible] or 383-[illegible]

120 ROOM AND BOARD

FOR ELDERLY LADY, LOVELY front room, main floor, excellent food. Oak Bay, close to bus and shopping centre. 383-[illegible]

EXCELLENT ACCOMMODATION. Elderly people. 383-[illegible]

RETIRE IN VICTORIA, BOARD and residence in residential hotel. Close to town and park. 384-[illegible]

WORKING MAN ONLY, GOOD board, near town, $85 month. 384-[illegible]

ROOM AND BOARD IN A WARM comfortable home. Lunches packed. TV lounge. 322 Dallas Rd. 384-[illegible]

WORKING MOTHER AND 14-year-old daughter for August 31, close to Jubilee. 386-[illegible] after [illegible]

BOARD OR ROOM ONLY FOR 1 lady. 477-[illegible], Shelbourne.

YOUNG MAN SHARING, HOME privileges. 385-[illegible]

ROOM AND BOARD IN FAIRfield district. 385-[illegible]

ROOM AND BOARD FOR TWO. 384-[illegible] or 388-[illegible]

121 ROOMS TO RENT

SPACIOUS ATTRACTIVE QUARTers in Fairfield, near sea, with T.V., full kitchen, washer, etc. for $30 to kindly mature woman or couple who will appreciate fine home; working women, rooms. 385-[illegible]

HARRIS GREEN APT. HOTEL. Sleeping rooms, $14 per week and up. Kitchen, laundry. 921 Pandora.

BEAUTIFUL SLEEPING ROOM, automatic heat, hot water, $27.50. 929 Fifth St., near Hillside-Quadra. 382-[illegible]

CLEAN, QUIET HOUSEKEEPING and sleeping rooms, reasonable prices, old age pensioners welcome. 545 Johnson.

1 CLEAN ROOM, $10 A WEEK. 2 blocks from City Hall. Men only. 384-[illegible]

VISITORS, PRIVATE, 10 MINUTES downtown. Single. Hot plate. Parking. 385-[illegible]

SLEEPING ROOM FOR RENT, Esquimalt. 383-[illegible]

LIGHT HOUSEKEEPING ROOM. Non-smoker. Phone 384-[illegible]

123 CONVALESCENT, REST HOMES, PRIVATE HOSPITALS

LOVING CARE FOR MOTHER OR father in a small private rest home in Fairfield. Close to parks. Call Mrs. Mack, 383-[illegible]

FAIRFIELD PRIVATE, MAIN floor. 385-[illegible]

125 HOUSEKEEPING ROOMS TO RENT

RITZ APARTMENT
HOTEL - MOTEL

SPACIOUS FURNISHED ROOM, Downtown near Eaton's and Safeway. Comfortable, reasonably priced housekeeping rooms and suites by day, week or month. T.V. in lounge and elevator service. 710 Fort St. 383-[illegible]

NEW FURNISHED ROOMS IN large luxury home, off-street parking. T.V. lounge, etc. kitchen facilities, close in, half block to bus, reasonable rates, working people only. 384-[illegible]

SCOTT APARTMENTS
Extra-large L&K rooms for middle-aged or elderly tenants. Hot and cold water, gas ranges, cablevision all rooms. 3030 Douglas. 383-[illegible]

CLEAN, COMFORTABLE, QUIET. Community kitchens. Downtown location. Devonshire House, 730 Fort. 383-[illegible]

TWO-ROOM SUITE—IDEAL FOR couple or middle-aged single. Stove, fridge. Phone 388-[illegible]

$40. FRONT ROOM, MAIN FLOOR. 1130 View. August 1. D. Hawkes Ltd. 384-[illegible]

LARGE DOUBLE ROOM FOR 2 men. $9 each per week. 385-[illegible], 1153 Pandora.

BRIGHT, CLEAN, HOUSEKEEPing room for retired lady or gentleman. 383-[illegible]

FAIRFIELD CENTRE, 611 Trutch. $50. Mrs. Wood. 382-[illegible]

CLEAN, OWN KITCHEN AND sink, all found, 2007 Johnson.

CLEAN ROOM NEAR PARK, BUS and shopping, for lady. 383-[illegible]

FRONT BED SITTING, KITCHEN. Quiet elderly lady. $45. 383-[illegible]

HOUSEKEEPING ROOMS
777 Fort St.

ROOM FOR LADY, $38. 1130 McClure. 384-[illegible]

$36. 1 FURNISHED ROOM, ST. Helens. 823 Courtney St. 338-[illegible]

128 APARTMENTS TO RENT FURNISHED

"THE SIMCOES"

"THE SIMCOES", Victoria's only highrise with completely furnished suites.

Viewing
Mon. to Fri. 9 a.m.-9 p.m.
Sat. 9 a.m.-5 p.m.
Sundays and Holidays, 1-5

Evening by Appointment Only
385-3111

THIRD GIRL, 21-25 TO SHARE furnished 2-bedroom luxury apartment. TV, phone, hydro, pool, sauna, recreation room, $[illegible] monthly inclusive. 384-[illegible] after 5.

STUDIO SUITE, HIGH OVERlooking strait and mountains, $[illegible] month. Adults.
MONTREAL TRUST
1057 Fort 386-[illegible]

AVAILABLE SEPTEMBER 1 FOR lady. Share lady's home. Own 2 rooms, 3-piece bathroom. Carport. Apply to Victoria Press, Box 483.

JUBILEE AREA COMPLETE with T.V., 2 or 3 working girls over 21 yrs. 384-[illegible]

CLEAN BRIGHT 2-ROOM SUITE, single man, near Roundabout, $40. 384-[illegible]

BACHELOR SUITE, MEN ONLY, all utilities included, 384-[illegible], 384-[illegible]

2-BEDROOM, ELECTRIC KITchen, heat and hot water, parking. $[illegible]. 2406 Harrison, 383-[illegible]

SINGLE ROOM AND KITCHENette, utilities included, suitable for older lady. 479-[illegible]

128 APARTMENTS TO RENT FURNISHED

PEMBERTON, HOLMES LTD.
1002 Government St.
384-8126

1458 Beach Drive — Delightfully furnished one-bedroom waterfront ground floor suite overlooking Oak Bay.

THE NOTTINGHAM APT. HOTEL In the heart of downtown. Full kitchen facilities. Accommodates to 6 persons. Rates $10 per day and up. Children welcome. 1234 Robson St. Phone 685-[illegible], Vancouver, B.C.

129 APARTMENT TO RENT UNFURNISHED

BROWN BROS. AGENCIES LTD.

$ 97—CARLYLE APTS. 209 Oswego St. Bachelor suite. Excellent transportation facilities. Close to Dallas waterfront and Beacon Hill Park. Also a one-bedroom suite for $129.

$ 75—LINDEN APTS. 1180 May St. One bedroom suite. Good transportation. Close to Beacon Hill Park.

$ 90—1317 Coldharbour Road. One Bedroom suite. Electric kitchen. Ground floor. Good transportation. Close to shopping.

$105—REGENCY APTS. 1973 Lee Avenue. One bedroom suite. Electric kitchen. Close to stores and transportation.

$125—ARLINGTON COURT. 430 Michigan St. Spacious one-bedroom suite. Electric kitchen. New building near Parliament buildings. Transportation close at hand.

$140—ROYAL COMMODORE. 718 Vancouver St. Two-bedroom suite. Electric kitchen. Walking distance to town. Resident manager.

$140—PONDEROSA APTS. 1150 Esquimalt. Two bedroom close to shopping and good transportation. Electric kitchen. Elevator. Also a one-bedroom suite at $105.

Call Rental Department anytime
BROWN BROS. AGENCIES LTD.
1125 Blanshard Street 385-[illegible]

THE SIMCOES
Without a doubt offers
—the ultimate in LUXURY LIVING
—the BEST DOLLAR VALUE

You deserve the BEST!

We could not possibly describe all the luxury features THE SIMCOES have to offer.

We invite you to inspect our facilities at your earliest convenience.

VIEWING
9 a.m. to 9 p.m. Mon.-Fri.
9 a.m. to 5 p.m. Sat.
1 p.m. to 5 p.m. Sun.

THE LORD and LADY SIMCOES
440-450 Simcoe St.
385-3111

BELMONT TERRACE
1080 Belmont, Corner Of Fort

BRAND NEW
Never been lived in!

You'll be surprised at how nice and how spacious they are!
Controlled entrance.
Resident manager.
Cablevision.
Beautiful hardwood floor.
Lots of cupboards.
Elevator.
Handy to bus and shops.
One bedroom—$125
Two bedroom—$150

Call and see them today
or
Call Rental Department anytime
BROWN BROS. AGENCIES LTD.
1125 Blanshard Street 385-[illegible]

CAVALIER APTS.
1400 CAMOSUN ST.

Modern, spacious, 1-bedroom. Sundeck, cablevision, individual heat control. Rent $125 per month.

Apply
A. BERNARD & CO. LTD.
655 Fort St. 384-[illegible]

PEMBERTON, HOLMES LTD.
1002 Government St.
384-8126

$97 — 2324 Pandora Avenue — 1-bedroom ground floor suite.

MT. BAKER VIEW APTS.
BRAND NEW, FIRST TENANTS
Range, fridge, sun drapes, electric heat, hot water, Cablevision, washer and dryer included in rent. View suites, 2 blocks from ocean and main street in Sidney. 9-suite block, completion date 15 Aug. 2-bedroom suites remaining. Rents from $138 to $145. Adults, no pets. Ph. 383-[illegible] evenings.

COLLINGWOOD COURT
973 FAIRFIELD RD.
2 bedroom $135. Also 1-bedroom suite, cablevision, colored plumbing, free laundry facilities. No children or pets. $115. Available Aug. 1. Call Resident Manager, 383-[illegible] or Bay Realty Ltd., 383-[illegible]

BURNSIDE GARDENS

Modern 2-bedroom suites and 2-bedroom town houses.
Children welcome. No pets.
Available September 1
384-[illegible]

SPRINGRIDGE APARTMENTS
1251 Balmoral St. 1 suite available August 1 in this new building. Suitable for singles or couple. Elevator, full carpeting, free laundry facilities, parking, etc. $[illegible] monthly. Phone resident caretaker, 388-[illegible]

CAMOSACK MANOR
1035 BELMONT
Victoria's newest and finest Hi-Rise Apartment
A few very large one bedroom suites available.
APPLY CAPT. DUNCAN, 386-[illegible]

ROCKLAND ARMS
1080 LINDEN NEAR FORT
1 and 2-bedroom suites, de luxe, electric heat, elevator, controlled entrance, drapes, cablevision. Immediate possession. Mr. Browne, manager, 384-[illegible]

PEMBERTON LODGE, 750 Pemberton Road. Large 3-room suite. Suitable for 2 young people. $[illegible] per month. Caretaker-Manager, 383-[illegible] Lansdowne Agencies, 388-[illegible]

BASEMENT SUITE—1 BEDROOM, living room, fireplace, large kitchen, stove and fridge. $[illegible]. All utilities included. Willows Beach. Aug. 1. Sorry no children or pets. 384-[illegible]

Just completed modern de luxe Apts., bach., and 2 bedrooms from $[illegible] to $155. Fairfield dist. — 1130 Hilda St., 388-[illegible], 385-[illegible]

CONCORD REALTY LTD.

RUDYARD KIPLING, 1420 BEACH Drive. Sublet from Oct. 1 to June, 1969. 2 bedrooms, 2 bathrooms. Sea front. Patio. 1384 sq. ft. Rent $265. 386-[illegible]

PARKWOOD
Patio, wall-to-wall, 2-bedroom de luxe, new block, cablevision, etc. Aug. 1st. $[illegible]. 386-[illegible]. 2330 Jubilee Ave.

BACHELOR SUITE, $80, NEAR ST. Joseph's, Aug. 1. Kitchen furnished, heat and hot water supplied. 384-[illegible]

BEAUTIFUL 3-ROOM SUITE, EXcellent view. Electric stove, fridge, oil-o-matic heat. Adults. $85. Esquimalt Rd. 383-[illegible]

QUIET, CLEAN, 1-BEDROOM, own entrance, good view. No liquor, no smoking. Gorge area. 383-[illegible]

BACHELOR SUITE, CLOSE IN. Available Aug. 1, $[illegible]. 382-[illegible]

129 APARTMENTS TO RENT UNFURNISHED

THE
PRINCESS PATRICIA
701 ESQUIMALT ROAD

The price range covering the 208 suites:

Studio suites $103-$105
1-bedroom $115-$140
2-bedroom $158-$172

Due to past success between pet owners and management well-controlled small pets are welcome.

ENQUIRIES
9 A.M. 9 P.M.
PHONE 383-2223

MARIFIELD PARK EAST
562-6 Simcoe St.

Large, beautifully decorated 1 and 2-bedroom apartments with sunken baths, 12 x 15 bedrooms and plush wall-to-wall carpets, elevator, balconies, private courts, controlled entrances.

1 Bedrm. from ..$125
2 Bedrm. from ..$155

Adults only—No pets

Resident Mgr. 383-7638
Goward Developments Ltd.

Ready for August occupancy

CASA DEL MAR
1625 Richmond Road

Luxury living at its finest in this new Spanish style apartment. Close to Jubilee Hospital with all modern conveniences including wall-to-wall carpet.

One, 1-bedroom at $127
One, 2-bedroom at $138

CALL RESIDENT MANAGER 386-9453
C & D Apts.

HURRY! HURRY!
CHARTWELL HOUSE
1343 Harrison St.
(½ blk. from Fort and Yates)

Only two 1-bedrm. suites from $128.
A few 2-bedrm. suites from $[illegible].

Immediate occupancy—spacious suites with wall-to-wall carpeting, drapes. Fridge and stove included. Call 385-[illegible]

GOODACRE TOWERS
350 and 360 Douglas Street
Directly opposite Goodacre Lake in beautiful Beacon Hill Park. Just a few minutes' walk from the heart of the city's business area. All the customary amenities of high-rise living.
1 only, 1-bedroom suite available, immediate occupancy. Studio and 1-bedroom available end of month.
Phone 385-8111 for enquiries.

ROYAL ARMS
Corner Yates and Fernwood

Excellent location in town. Available 2-bedroom suites, from $138. To view, phone Manager, Mrs. Colaud at 386-[illegible] or D.M.D. at 383-[illegible]

CARNABY TERRACE
1330 BELCHER ST. AT OAK BAY AVE.

New suites now available. Choice of one and two bedrooms from $127 to $[illegible] per month. Wall-to-wall carpeting, controlled entrance, cablevision and drapes, elevator.
BOORMAN INVESTMENT CO. LTD.
388-[illegible]

"ROCKCLIFF MANOR"
"1317 HILLSIDE AVE."
1 BR. de luxe Ste. $[illegible]. See resident manager, 382-[illegible] or Western Homes Ltd. 383-[illegible]

GORGE VALE APARTMENT
1130 Colville Rd. De luxe 2-bedroom suite, quiet surroundings, main floor. Adults. 383-[illegible] or 385-[illegible]

BACHELOR SUITE, $80, NEAR ST. Joseph's, Aug. 1. Kitchen furnished, heat and hot water supplied. 384-[illegible]

1157 HILDA ST., 2 BEDROOM suite, $[illegible] month. Adults.
MONTREAL TRUST
1057 Fort 386-[illegible]

CLOSE TO FORT ON LINDEN, 4-room suite. Heat, hot water included. $[illegible]. 383-[illegible]

MARINE OAKS, 2125 BEACH DR. Large 2-bedroom suite. Adults. $[illegible] month. 385-[illegible]

3-BEDROOM UPPER DUPLEX. Saxe Point area. Available Aug. 15. [illegible] after 5.

NEAR TOWN, 3 ROOMS, HEAT and hot water included. Middle aged people preferred. $80. 383-[illegible]

LANGFORD, 2 BEDROOM SUITE, electric range, automatic oil heat, fridge, apply 2853 Goldstream Ave.
MONTREAL TRUST
1057 Fort 386-[illegible]

130 APARTMENTS WANTED

COUPLE WITH BABY NEED unfurnished accommodation with 2 bedrooms, less than $90 and within 10 mi. Univ. of Victoria. (Spencer, Dept. of Zoology, University of Alberta, Edmonton.)

RESPONSIBLE MOTHER WITH baby wishes 1 or 2-bedroom unfurnished suite. 383-[illegible] before 4 p.m. anytime Saturday.

2-BEDROOM APARTMENT OR duplex near Royal Jubilee Hospital for mother and 2 sons. 384-[illegible] After 6.

131 DUPLEXES TO RENT

FAIRFIELD

Nice duplex, living room, 2 bedrooms, kitchen and bathroom, full basement, oil furnace, fridge and stove. Adults only. Rent $95.

Apply
A. BERNARD & CO. LTD.
655 Fort St. 384-[illegible]

SPARKLING WHITE COLONIAL Side by Side "brand new" duplex. Living room with fireplace, dining room, sliding glass doors to patio, 3 bedrooms up, 1½ baths. Carport. A de luxe home at $165 per month. Call COLONY REALTY 386-[illegible] anytime.

UPPER DUPLEX, ONE BEDroom, kitchen and living room, attractive and clean. $60 a month. 383-[illegible]

LARGE 2-BEDROOM UNFURnished upper duplex, adults only. 383-[illegible]

LARGE 1-BEDROOM UPPER suite, $90 a month. 1116 Caledonia. 383-[illegible]

NEW DUPLEX FOR RENT, $[illegible]. 386-[illegible] after 5. Children welcome.

132 HOUSES TO RENT FURNISHED

PEMBERTON, HOLMES LTD.
1002 Government St.
384-8126

$[illegible]—1581 Burton Avenue — fully furnished house for August and September.

COZY 2 ROOM COTTAGE, 1 adult. Victoria Press, Box 4[illegible].

133 HOUSES TO RENT UNFURNISHED

AVAILABLE AUGUST 15TH, 3-bedroom home, 3612 Happy Valley Rd. 478-[illegible]

3-BEDROOM HOME, CHINESE preferred. 383-[illegible]

AUG. 1ST, ESQUIMALT, 3 BEDrooms, $[illegible]. 383-[illegible]

GLEN LAKE—4 ROOMS, OIL stove, frig, carport, $65. 642-[illegible]

133 HOUSES TO RENT UNFURNISHED

DENISON Road, Oak Bay. Magnificent sea and mountain views. 3 bedrooms; 2 full bathrooms; large living room; den. $300 per month with 2-year lease. Eric Charman, 385-[illegible], Fairfield Realty Ltd.

$250—KING GEORGE TERRACE. Very charming home overlooking the sea. Three bedrooms and a den. Large living room with fireplace. Lovely garden. Nice kitchen. Oil heat. Newly decorated.

Call Rental Department anytime
BROWN BROS. AGENCIES LTD.
1125 Blanshard Street 385-[illegible]

DID YOU KNOW?? . . . That Universal Builders builds new 3-bedroom (non-basement) homes to rent (min. 1-year lease), at $175 per mo., most areas in greater Victoria!! "Sample" house available for showing. Call Mr. Jones, 479-[illegible] for full particulars.

UNIVERSAL BUILDERS
Div. of Capital Mortgage Corp. Ltd.

UNIVERSITY

Semi-secluded modern 3-BR bungalow on a beautifully treed lot. Will decorate to suit tenant. Immed. Poss. Asking $150 p.m. Call Bev. McArthur at 385-[illegible] anytime.
Byron Price & Associates Ltd.

BEAUTIFUL 3-BEDROOM, 3½ bathroom home, with den, 2 fireplaces, rec. room, 3 sun decks; 21 feet of glass for panoramic view of strait and mountains; $[illegible] month.
MONTREAL TRUST
1057 Fort St. 386-[illegible]

FOUR-ROOM COTTAGE WITH garage and oil heat. 736 Daffodil Avenue. $130.
GARDNER AGENCIES LTD.
385-[illegible]

OAK BAY-BEACH DRIVE, 5 ROOM bungalow plus 1 bedroom down, recreation room. $[illegible] per month. Call Mr. Blamis, C. G. Heisterman and Company, 1121 Blanshard, 385-[illegible]

$[illegible]. 2, 3-BEDROOM SIDE BY side, modern duplex, near Central Park. Oil heat, basement-garage. Lease. C. N. Montague Co., 384-[illegible] or 383-[illegible]

6 RM. STUCCO BUNGALOW, 3 bedrms., full basement. Close to schools and shopping centres. Available now. 726 Cloverdale. $135 per month. 385-[illegible] or 382-[illegible]

HOMEFINDERS
1 bedroom cottage. $100 per month. Immediate possession. Call Margaret Wilson, Shirley Philp's Homefinders. 385-[illegible]

ATTRACTIVE 2 BR BUNGALOW for Aug. 1, 1968, $140 month. We are expecting other rentals soon. Northwestern Securities Ltd., 385-[illegible]

SPACIOUS HOME, SUPERB VIEW, $[illegible] month.
MONTREAL TRUST
1057 Fort St. 386-[illegible]

GLEN LAKE, LARGE NEWLY decorated 2 bedroom, fireplace and utilities. 2962 Sooke Rd., days. 642-[illegible] evenings.

CLEAN, 3-BEDROOM BUNGALOW, garage. Adults. References. 1242 North Park. 7 to 9 p.m. only.

134 HOUSES WANTED TO RENT

LET US HANDLE THE RENTAL of your property. Tenants classified, property inspected. Leases and rental agreements drawn. Complete management service for as little. Northwestern Securities Ltd. Rental Dept. 385-[illegible]

URGENTLY NEEDED
For Aug. 1, 3-bedroom home in any area. Will pay $140 to $150 per month. Call Margaret Wilson, Shirley Philp's Homefinders, 385-[illegible]

SEMI-RETIRED COUPLE WOULD like 2-bedroom home in quiet area. Reasonable rent or would make a low down payment. Balance as rent. Victoria Press, Box 4[illegible].

DUTCH COUPLE (TEACHER) wants to rent a 4 to 5 bedroom home for August 15. Not over $[illegible]. 1125 Johnson St. Sun. Phone 382-[illegible] Loc. [illegible].

WANTED TO RENT FOR COUPLE with 1 child; 2-bedroom home, Colwood-Langford area. Up to $[illegible]. Ribet Agencies Ltd., 714 Fort St. 382-[illegible]

WANTED—3- OR 4-BEDROOM home, preferably with barn and/or field. Apply to Victoria Press, Box 4[illegible].

3 OR 4 BEDROOM HOME IN MILL Bay area required immediately by responsible family. Ph. Duncan 746-[illegible]

URGENTLY REQUIRED 3-BEDroom, preferably in Mount View school district for Aug. 1st. Phone 386-[illegible] Coastline Trailers.

WANTED IN COLWOOD-METCHOsin area. House to rent by local family, 2 older children. References. 478-[illegible]

3-4-BEDROOM DUPLEX OR house, for responsible family. References. Preferably Esquimalt. 386-[illegible]

COUPLE REQUIRE 1 OR 2-bedroom unfurnished side by side duplex or bungalow for August 15th. Call 384-[illegible] after 3 p.m.

IF YOU CANNOT SELL YOUR home we have reliable clients waiting to rent. Phone Mr. Kerr, Boorman Investment Co. Ltd., 388-[illegible]

URGENT! YOUNG COUPLE WITH 1 child would like 2-bedroom home. Country preferred or Victoria area. By August 1. 479-[illegible]

WANTED IMMEDIATELY, 3-4 bedroom house, up to $125 a month. 386-[illegible], Rm. 41.

SMALL COTTAGE, FURNISHED or unfurnished. 479-[illegible]

137 HALLS, WAREHOUSES, STORES, OFFICES TO RENT OR WANTED

SAANICH

MEDICAL DENTAL BLDG.—
(Opposite T&C Shopping Centre)
Space available on Main and Lower Floors.

Occupancy Date Oct. 1, 1968
Leasing Information From . . .
TOWN & COUNTRY REALTY LTD.
382-[illegible] C. SINDEN 479-[illegible]

CITY CENTRE

Two adjoining professional offices, very spacious, overlooks main street, very modern, furnished, all found including walk-in-vault, answering and receptionist service and parking. 388-[illegible]

Concord Realty Ltd.

K. OF P. HALL, 722 Cormorant, available for meetings, socials, etc. Montreal Trust, 386-[illegible]

SMALL STORE, Douglas and Cormorant. Available Aug. 1st. Montreal Trust, 386-[illegible]

FOR RENT DOWNTOWN VICtoria. Approximately 5,000 sq. ft. Corner Quadra and Pandora. Back entrance on Mason St. 3 hoists—air compressor. Suitable for repair shop warehouse, or general service. For details ph. 384-[illegible]

PREMIUM OFFICE SPACE FOR rent! 3110 sq. ft. ground floor in The Professional Centre, Cook at Fort. Completely modern, spacious, plenty of parking for staff and customers. Call D.M.D. at 382-[illegible]

ANTIQUE ROW
Fine antique shop for rent. Fittings, fixtures, etc. to be sold, reasonable rent. 383-[illegible] after 6:30.

DOUGLAS STREET OFFICE suite available for rent. $[illegible]. Parking provided. 384-[illegible]. Mr. Dorman.

800 SQ. FT. OF STORE NEXT TO Victoria West Bakery. To view, 415 Craigflower Rd. 385-[illegible] mornings only.

FORT ST. SELF-CONTAINED office. Low rent includes heat, light, janitor. Steno and answering services available. 383-[illegible], 385-[illegible]

OFFICE SPACE, NEW BUILDING, near Mayfair. 2 rooms, light, heat and parking. $65 a month. 385-[illegible]

OFFICE OR STORE WITH BIG parking lot. 300 Yates St. 383-[illegible]

OFFICE SPACE AVAILABLE. Reasonable rent. New building. Free parking. 385-[illegible]

WHITE EAGLE FOR WEDDINGS, dances, catering, etc. 382-[illegible]

LARGE OR SMALL HALL FOR rent. Elks Club. 384-[illegible]

2 STUDIOS, $20 AND $25. 1120 Vancouver, 383-[illegible]

137 HALLS, WAREHOUSES, STORES, OFFICES TO RENT OR WANTED

P. R. BROWN RENTALS

MEDICAL-DENTAL BLDG.—Corner Yates and Cook St. Prime main floor and lower main floor space still available.

553 Hillside Avenue—New warehouse and office space; 4,464 sq. ft.; paved parking. Drive-in entrance plus outside loading platform, $[illegible] per mo.

P. R. BROWN & SONS LTD.
762 Fort St. 385-[illegible]

CENTRAL — PRIME
Cook Medical Building, modern space, suitable real estate, accounts or insurance, ground floor corner, 700 sq. ft., vacant.

Contact Rental Dept.
KER & STEPHENSON LIMITED
680 Broughton St.
385-[illegible]

141 MORTGAGE LOANS AND INSURANCE

"EQUITY LOANS"
(Your home or property whether paid for or not)
AND NO BONUS!

We can loan you up to 80 per cent of the value of your home or property IMMEDIATELY on our processing your application. By using the increasing equity in your home or property WHETHER PAID FOR OR NOT, Colony Realty can provide you with money to do the things you want to do.

BORROW	(Inc. Interest)		
$2,000	from	26.95	to 31.95
$3,000		33.95	31.95
$5,000		36.95	51.95
$[illegible]		76.95	101.95

Interest computed between ¾ and 1¼ per cent per month with repayment spread over 25 yrs. Payments arranged to suit your budget.

—ANY AMOUNT ARRANGED—
Anywhere on Vancouver Island

COLONY REALTY
Victoria's Centre of Real Estate
386-3231
1300 Blanshard St. (next to the Bay)

NEED MONEY?
Borrow on the EQUITY in your home, whether paid for or not. Get the cash you need now for that newer car, home improvement, bill consolidation, or any worthwhile purpose.

EXAMPLE LOANS

Loan Amount	Monthly For 5 years	Monthly For 20 years
$2,000	$ 46.24	$ 20.59
$[illegible]	$ 69.29	$ 43.58
$5,000	$115.33	$ 76.47
$7,500	$173.00	$114.70

Larger amounts, lower payments, and terms available, to suit any budget. Interest clearly stated, no hidden charges. Contracts can be paid off at any time.

Refinancing of first mortgage a specialty, up to 25 years to pay. Older or Newer homes. Prime Interest Rates.

24 HOUR SERVICE
386-[illegible]
MORTGAGE DEPT.
John Mulyard Agencies Ltd.,
2364 Oak Bay Ave.

2nd MORTGAGE LOANS
FROM PRIVATE FUNDS
WITHOUT BONUS

At a fully disclosed and reasonable interest cost chargeable only from the date of loan to the day of payoff. May be paid off any time without penalty.

I CAN USUALLY OBTAIN A HIGHER PRICE for your second mortgage or agreement. VICTORIA and UP-ISLAND. Your document can be appraised for immediate sale for cash without obligation or I will arrange a loan against this document to save you money if this plan is best for your circumstances.

COUNTRY, UP-ISLAND
AND GULF ISLAND
MORTGAGES
REFINANCING A SPECIALTY

VACANT LAND AND LAND DEVELOPERS' LOANS ANYWHERE
Please call Mr. Thomas at

DOUGLAS HAWKES LTD.
821A Fort St. 384-[illegible]; res. 479-[illegible]

INSTANT MONEY
FOR YOU

IF YOU REQUIRE INSTANT MONEY FOR A 1ST OR 2ND MTGE., OR WISH TO SELL YOUR AGREEMENT FOR SALE OR 2ND MTGE. PHONE NOW FOR INSTANT ACTION — WE SPECIALIZE IN 2ND MTGE. FINANCING—ALL TYPES OF APPLICATIONS FOR FINANCING APPRECIATED. PH. NOW 386-[illegible]

J. DONALD SMITH LTD.
846 Fort Street.

MONEY AVAILABLE
for
FIRST AND SECOND
RESIDENTIAL

MORTGAGE LOANS
MORTGAGES AND AGREEMENTS PURCHASED

P. R. BROWN & SONS LTD.
762 Fort St. 385-[illegible]

MORTGAGE LOANS
First mortgages available up to any amount at current interest rates. Quick decisions.

BROWN BROS.
AGENCIES LTD.
1125 Blanshard St. 385-[illegible]

MONEY TO LOAN ON MORTgages, quick decisions, also agreements and mortgages purchased for cash. See us for top price.
A. BERNARD & CO. LTD.
655 Fort Street 384-[illegible]

CLIENT WITH $10,000 FOR 2ND mortgages at reasonable discount. Mr. Bowden, City Brokerage, 384-[illegible]

PRIVATE LENDER HAS MONEY for second mortgages and prompt personal service. Eves. 382-[illegible]

142 WANTED TO BORROW

FIRST MORTGAGE INVESTMENT —
9¼ PER CENT, $16,250

Required immediately for responsible purchasers of new dwelling. Details and terms to be discussed, please call Mr. W. O. Cameron, B.C. Land & Insurance Agency Ltd., 922 Government St., 385-[illegible]

"HELP"
YOUNG COUPLE WITH $4,300 CASH PAYMENT, REQUIRE $5,000, 10% per cent payable at $[illegible] per month. Five year term. Secured by bungalow at 2640 Austin Ave., plus excellent covenant. Finest credit rating. Please call C. Streich, 382-[illegible] or 383-[illegible], Victoria Realty.

143 REVENUE PROPERTIES WANTED

HAVE SEVEN GOOD APARTment block buyers, substantial cash, anxious to buy. Please phone me for immediate inspection and service, very confidential. Five [illegible] for from 15 to 30 suites; two are for four to 10 suites. Phone me please, H. Bitterman at 383-[illegible], Leach & Sparks Ltd.

144 REVENUE PROPERTY

THREE SUITES
Situated walking distance to town, completely self-contained. Live in one, let other two pay the mortgage. Asking $[illegible] with terms. Ph. H. Bitterman, 383-[illegible],
LEACH & SPARKS LTD.

SIDE BY SIDE DUPLEX, 6 rooms each side, newly redecorated. 902-[illegible] Colville Rd. $[illegible]. Ph. [illegible]. Do not bother tenants.

144 REVENUE PROPERTY

$30,950
EXCELLENT RETURN

This fault revenue property is located in a R-3 zoning area close to town. The corner lot size is approx. 70'x130'. Gross revenue is $350.00 per month. Newly decorated and attractively furnished there is no rental problem here. Trades considered on this excellent property with growth potential.

JOE MANTON, 388-4271
J. R. Williams & Co. Ltd.

7 SUITES
FULLY FURNISHED

$8,400 GROSS ANNUAL REVENUE
WALKING DISTANCE TO CITY CENTRE
A-1 CONDITION THROUGHOUT
NO VACANCY RATE
PRICE — $35,500

Call—F. MARSHALL at 388-5451 Res. 385-8633

NATIONAL TRUST CO. LTD.

STATELY, LARGER, OLDER HOME

Converted to 3 suites bringing in $225 per month. Asking price $28,900, has large $25,000 A-S at 7% per cent. Try your down payment or trade-in. The equity of your present home. Phone Bob Chapman or Ron MacDonald

385-8131

CROWN REALTY
Owned and Operated by
G. D. Peaker Holdings Ltd.,
1408 DOUGLAS

IMPROVEMENTS CAN BE MADE

At $600, one-bedroom each suite, all general floor. Present gross rent $7920 per year. Increase is in cover. Tenants pay their own heat. Ground needs landscaping, or at least, a good healthy garden here. Stucco exterior. Title needs painting. There are 2 lots. Forget the asking price of $70,000 and make offer with 1 lot or 2.

George Randall Ltd. 384-8289
Mr. Randall
24 Hour Service

REVENUE—DUPLEX

Old world craftsmanship makes this up and down duplex something special. From the brass fittings to the carved bay windows it's a pleasure to show you. It offers 3 bedrooms plus den and living room down and a very attractive 2 bedroom suite up. The basement has large finished recreation room plus extra plumbing and laundry facilities. Right next to quiet park for extra privacy. Owner transferred so don't wait too long. Only Mary Small, 388-4481 or 384-8364. Shirley Phillips' Homefinders.

POTENTIAL REVENUE

4 Suites
Excellent Holding Property
ZONED LIGHT INDUSTRY
James Bay
Lot Size: 60x120.

ONLY $15,000

R. A. HALES 385-5421
Ker & Stephenson Ltd.

ESQUIMALT 2 DUPLEXES REAL VALUE

BOTH SIDE-BY-SIDE AND SITUATED IN A TERRIFIC RENTAL AREA. 2 BEDROOMS IN EACH. ASKING $28,000 AND $27,000.

J. C. (JACK) WALDRON
Bus. 385-7761—Res. 383-1480
(ANYTIME)
D. F. Hanley Agencies Ltd.

DOUGLAS STREET

ABTOMOBILE ROW. 8000 SQ. FT. BUILDING ON 2 LOTS. LIGHT INDUSTRIAL ZONED. PARKING AREA. DRIVE-IN LOADING. FLEXIBLE FINANCING, $84,000.

BOB HAGUE
JACK WALDRON
385-7761

D. F. Hanley Agencies Ltd.

REVENUE

PREPARE FOR YOUR RETIREMENT IN THIS RESIDENT OWNER SPECIAL. TREMENDOUS AREA, SEVEN SUITE PLUS DE LUXE OWNER SUITE. FIVE SUITES FULLY FURNISHED. LOW INTEREST FINANCING.

$69,000

BRIAN HEMSTON, 477-3033, or Office: 386-7952

D. F. HANLEY AGENCIES LTD.

HOME AND INCOME
$10,000 Down—$42,500

Here is your chance to have your own SPARKLING WHITE home, home and income too! FIVE self contained suites, easily maintained property, small garden to enjoy it. Over $4,000 gross yearly. On level lot, water frontage, minutes. Close to Area — COOK-HAULTAIN. Call for details and private showing. AL NORAL 385-2137 office — 384-6900 res. Western Homes Ltd.

TRIPLEX OFF DALLAS RD.

$17,900

Gross Rev. $220 p.m. 3 self contained bachelor suites, large rooms, lots cupboards and H.W. units. Always rented. Reasonable terms. Call MRS. W. ENOS 386-7181 or res. 385-8328.

BOORMAN INVESTMENT CO. LTD.

4 SUITES

Colourful and beam construction nestled among the oaks. 1 and 2-bedroom units with individual patios. Desirable area for rentals and residence. Full price only $27,500. Another larger adjoining 4 plex with a 3-bedroom unit available at $42,500. Call GEORGE CRAN at 386-2805, or, residence 385-9484. Mayfair Realty Ltd.

5x5 DUPLEX

1st class newer property in excellent rental area. Each side has LR with fireplace, DR, 2 large BR, plus extra panelled rec in basement. Valuable corner lot, rents $135 and $140 a month. Good terms of asking price of $34,900. MRS. LAFITTE 385-8191. North-western Investors Ltd.

DUPLEX

Older up and down, in excellent condition. Very top suites plus a full basement. Both unit separately metered with wp, furnace, wiring and furnace. Double garage. For full details contact GRANT MacFARLANE, ELANDS HOMES LTD., 386-7545 anytime.

REVENUE

3 self-contained suites, a good conversion. Close to City. Very Clear title. Asking only $24,500. View call

384-6128 JACK BROWN 384-6898
PEMBERTON, HOLMES LTD.
1002 Government Street

BY OWNER—SIDNEY

New two storey commercial building, 2 large suites, Fridge, stoves, etc. Ground floor, 2,000 sq. ft. For sale or lease. Easy terms. Apply to Victoria Press, Box 459.

$13,900

Large, well-built, two-room family home? Duplex? Or collect $265 rent a month, with free 3-bedroom suite for owner. $2,500 down, good 7½ per cent mortgage. 388-6128

OFFERING A SERVICE? YOU'LL find ready customers with Classified ad. Phone 388-5128.

143 BUSINESS OPPORTUNITIES

Rest Home
21 Bedrooms

This is a beautiful old two-storey residence in perfect condition with a four-year-old one-storey annex connected by a convenient ramp. Situated on ¾-acre of lovely view property. It is well suited for a Rest Home. It is now being run as a private hospital with 42 patients. No alteration is necessary unless by choice. There are two lounge rooms, bathrooms conveniently located on each floor. Price and other details on request.

L. C. Knight, 385-3435
P. R. Brown and Sons Ltd.

MEAT MARKET DOWNTOWN

This is a thriving business in an ideal location for passing trade, but with excellent repeat business because of quality of product and service. For sale only because owner must leave Victoria for health reasons. All details of operation available to bona fide purchasers from

MRS. BAXTER
385-3435 anytime

P. R. BROWN & SONS
762 Fort Street

FOR SALE INVESTMENT PROPERTY

IN THE DOWNTOWN AREA — LARGE BUILDING IN EXCELLENT CONDITION COMPRISING MORE THAN 11,000 SQUARE FEET OF OFFICE SPACE AND 11,000 SQUARE FEET OF OPERATING AND WAREHOUSING SPACE WITH PARKING FACILITIES. PROPERTY TO BE SOLD ON A LEASEBACK ARRANGEMENT TO THE VENDORS FOR A PERIOD OF THREE YEARS.

ASKING PRICE $400,000

FOR FURTHER DETAILS PLEASE PHONE

MR. R. L. ROSS 385-5421
Ker & Stephenson Ltd.

ESQUIMALT
VALUABLE COMMERCIAL BUILDING ONLY $17,900

ACROSS FROM WATER AT THE HEAD STREET

SUITABLE FOR MANUFACTURER, AGENT, SERVICE SHOP, ETC.

Lovely showroom, large workroom, separate office room, 2 bathrooms, OOM heating. Each side could be rented independently. Approximately 1120 square feet plus a large garage of over 300 sq. feet. Head Frontage of over 200 feet on Head Street. Phone Ron MacDonald or Frank Wile — 385-8131.

CROWN REALTY
Owned and Operated by
G. D. Peaker Holdings Ltd.,
1408 Douglas

BUYS AT RIGHT PRICES

—Large hinterland state motel complex in fast growing area.

—Fully licensed hotel in good steady payroll town.

—Men's wear — well established in booming town.

—Meat market, well established servicing large area, steady business, good equipment.

For more particulars contact

384-8128 MR. CHECK 386-8802
PEMBERTON, HOLMES LTD.
1002 Government Street

LIGHT INDUSTRIAL ZONED
2 Lots, 2 Warehouses and Offices

Corner of Government St. extending 120 ft. along Chatham St. to and adjoining Fords Restaurant. APPROX. 20,000 FT. OF BLACK TOP PARKING.

Also Restaurant Site, known as the Pot Luck. Total Price $120,000. Will sell Buildings and Property separately.

C. Carpenter 386-8802
B.C. Land & Insurance Agency Ltd.
922 Government St.

PET SHOP

Victoria has only three Pet Shops. This is the largest one with a thriving business. Owner retiring with real health problem and exhausted. Excellent terms. Asking

$20,000

For further information call D. Oliver, 479-4192
A. BERNARD & CO. LTD.
625 Fort St. 384-8808

GROCERY STORE WITH 3 bedroom house. Gross over $ per year. Ideal for a small family business, good income, well established business. Modern living quarters, include a large L.R., bright cabinet kitchen. Price of $28,500 includes fixtures, fittings, equipment and stock. For complete information call BAY HEADQUARTERS COLONY REALTY, 386-2756 anytime.

WHARF STREET AREA URBAN RENEWAL

Large, warehouse building with freight elevator — also parking. Excellent condition. Ideal for warehousing. Apply box 2, BOX RIDGE, P. R. Colwile Ltd., 382-7174.

Full Price $100,000

INCOME PLUS

Owner will sell a ½ interest in the $20x of equity in a 30 units motel. Offered at $20,000 to a new mortgage amortized over 20 years. This will earn better than 20 per cent and create a tax shelter for you of $20,000. Inquiries invited. George Randall Ltd., 384-8289.

$20,000

Will put you in this 8-suite rental property. $24,400. Buildings in A-1 shape, has their own hot water heating. Act fast on this one. PRED MARKHAM, 385-5422 or 386-7978. Mayfair Realty Ltd.

"VICTORIA CAFE" SEATS OFFER 30. Stools, booths and tables. Good FAMILY business. Fully equipped. Good lease and rent. Price $7,500. Inventory. Selling at $15,000 stock, equipment and goodwill. Selling to title in proper fashion. Apply to Victoria Press, Box 426.

FOUR SWEETIES JAMES BAY

Four self-contained units. Bachelor in top shape. Close to Front. Ideal to work. Bal. 7% per cent. Price $11,500. Mr. Evans or Mr. Smith, 382-2157; Eves. 479-7257 or 388-4896. Western Homes Ltd., 627 Fort St.

FOR RENT DOWNTOWN VICTORIA, approximately 3,000 sq. ft., corner Quadra and Pandora, back entrance on Macro St. 2 hoists, ample parking. Suitable repair shop, warehouse or general service. For details ph. 386-5861.

3 ACRES ON WATERFRONT WITH FORESHORE RIGHTS plus one of Canada's finest Immediate 3-Bdrm house. Immediate potential—has small revenue now. For further information please call Mr. Dyer 385-8194 evgs. Chas. Clarke & Wallace Realty Ltd.

HWY. SERVICE STATION AND garage on main hwy. north of Duncan. Doing excellent repeat business and good gas sales. Reason for selling—owner wishes to retire. For further details, write Victoria Press, Box 464.

WELL ESTABLISHED WELDING and iron work business. Modern location. Well equipped machine building. Consider revenue property or good paper as part. Apply Victoria Press, Box 465.

BALANCE OF ASSETS OF AIRCRAFT electrical business. Try an offer. 656-3083.

147 EXCHANGE REAL ESTATE

WATERFRONT SOOKE VILLAGE

$18,500

.67 acre with subdivision possibilities. Owner enlarging present home. May consider duplex as part payment. Please call John Thomson or Ernie Fairman 382-4312 anytime. Dickie Agencies Ltd., 919 Fort St.

I have a client who will sell view apartment site, Campbell River or exchange as part payment for apartment in Victoria.

E. R. THORNE 385-8421
Ker & Stephenson Ltd.

STEVE ROPER

FRED BASSET

TUMBLEWEED

143 BUSINESS OPPORTUNITIES

LARGE REST HOME LOVELY RURAL AREA SECLUDED 2 ACRES NET INCOME $12-1400 MO. ASKING $45,000.00

ABOVE MAY BE PURCHASED WITH BEAUTIFUL NEW HOME ADDITIONAL 2 ACRES VIEW PROPERTY ASKING $32,900 (Not sold separately)

This is a quiet, rural place, ideal for elderly persons. Well-managed with all necessary equipment to operate a rest home of approxim. $2,700 mo. NET from $12-1400. Two lounges each with TV — Sitting room. The older building is in MINT CONDITION and quarters are lovely. Also, extra two or three suitable for help or guests plus chief bedroom. In ideal setting for husband-wife operation. Offer to be approved.

THE HOME was JUST PURCHASED recently and would make an ideal residence for owner who wishes to be alone yet, completely away from it. Large sitting room, dining room, 3 bedrooms, two bathrooms, den, covered carport, patio, concreted modern kitchen with utility room with washer and dryer. Modern, 2-bedroom vegetable garden, carport.

JOHN BISHOP
(OFFER)
(ON 1852.)

BAKERY EUROPEAN SPECIALTY GOOD INCOME

Experienced baker with good business sense can INCREASE the income. $24,000 NET earnings in this business. 3-day a week operation. Home from owner to suit. NEW EQUIPMENT. Asking $29,000. (Substantial down payment required).

30 ACRE GOLF COURSE TREMENDOUS POTENTIAL ILLNESS FORCES IMMEDIATE SALE

Great green — rolling land — modern home in — price of $30,000 includes P.O. and COFFEE SHOP. LARGE 32 ft. HOME THEATRE EQUIPMENT. BABY MONKEYS etc. Another 40 acres and lake adjoining AVAILABLE BY OPTION for purchaser of 30 acres. This is ideal for a GOOD REACH and would make ideal fund for future subdivision.

JOHN BISHOP
(OFFER)
(ON 1852.)

John Bishop Rural Oak Properties Ltd.

ESQUIMALT LARGE OLDER HOME PLUS ¾ ACRE COMMERCIAL ZONING (TRACKS AT REAR)

Demand for good warehousing is INCREASING DAILY and not much of available land has frontage. This 4-bedroom home would lease for $125 mo. and purchaser would have an ideal investment property, carrying itself.

JOHN BISHOP
(Office)
(ON 1852.) (ON Res.)
John Bishop Rural Oak Properties Ltd.

BOWLING BUSINESS IN LANGFORD. Automatic machines. Excellent revenue, all equipment. Reasonable $6,000. Bus. Opps. 631 Lee Avenue, Victoria, B.C.

FUNDS REQUIRED FOR SECURE property investment. Will pay up to 20 per cent annual return. Any amount, large or small. For details write to Victoria Press, Box 422.

10-UNIT MOTEL
Close in, top condition, large living quarters. $124,000, owner. Apply Victoria Press, Box 423.

FOR SALE UNDER DOCTOR'S orders. Owner grocery for $2,000 — including stock and fixtures. (This is a complete sacrifice.) 382-8833.

FRANCHISE AND EQUIPMENT for sale, reasonable. For particulars phone 386-3128.

147 EXCHANGE REAL ESTATE

TRADE

Large, 3-bedroom rancher close in with approximately 2½ acres — for smaller home in Langford or City. Total price, clear title, $21,000. Please call TED CHARTRES, Mayfair Realty Ltd., 386-2805.

TRADE — ½ section, 320 miles east of Edmonton, Alberta, for a 3- or 4-bedroom home with small acreage within 12-mile circle. Call ARLENE FOORE, at 386-8481 or 383-2368. Shirley Phillips' Homefinders Ltd.

148 LISTINGS CANCELLED

70 JASMINE AVE., NOW OFF listing. 479-7025.

149 LISTINGS WANTED

ANYONE CAN GIVE AWAY A property! It takes an expert further your real estate with today's "sellers." Call Allan Blackstock to list your property. 386-6324. Realtors Square Properties.

150 HOUSES FOR SALE

COMMONWEALTH TRUST CO.
REAL ESTATE DIVISION
727 Fort Street 386-5155

UNIVERSITY AREA

At the asking price of $21,900 this charming, 3-bedroom, 1½-bath home is truly the BEST BUY in this popular district close to everything. Its financing is ONLY SIX PER CENT and $200 covers monthly payments including taxes. Let me tell you more about it.

OAK BAY

This fine home with 20x23 living room, separate dining room, two bath, sized bedrooms and two smaller ones plus a SEPARATE SUITE which only lots of $60 monthly is also. The value of the asking price of $28,500. YOUR OFFER AND DOWN PAYMENT COULD TAKE IT.

TEN MILE POINT

Starter. Let me tell you about this modern four-bedroom home just listed with me. The price is right.

LES FISHER
388-5155 477-6238

SOMETHING SPECIAL JUST FOR YOU

Picturesquely set high on a rocky bluff studded with fine old trees is this new home of rare charm. All the well proportioned rooms are enhanced by the lovely outlook afforded by natural large kitchen, bedrooms (master en-suite) and recreation church. The sundeck provides for outdoor living and the basement provides extra living space and room for the children to play in warm comfort. Entry building is roughed in also. All this for only $26,900. If you're looking for happiness and a home, be her guest of its care to see this hall.

Tom Motterhead
388-6128 386-6828

SAANICH 3-MILE CIRCLE

This modern 7-year-old home of 1,300 sq. ft. has a large living room with floor to ceiling fireplace, bright and roomy kitchen, colour-coordinated kitchen, 3 bedrooms and 1½ pure vanity bathroom. The full basement has a lovely rumpus room with bar, a large, well-planned bedroom, a healthy room, plus large room for hobbies, workshop or game room. Within the 1 mile circle close to everything. Full price $21,900.

Tom Motterhead
388-6128 386-6828

VLA WATERFRONT

3-year-old rancher, 32-foot living room. Large dining area, 3 bedrooms, 27-foot rec. room. Full basement. Drive-in garage as well as double carport. Great beach and boat moorage. Magnificent views. Asking $27,500.

J. M. Toothill
388-5155 Res. 385-8035

AGENT: Commonwealth Investors Syndicate Ltd.

BRYAN LEVERTON
REAL ESTATE

1—Quiet Oak Bay cul-de-sac. Older 3-bedroom full basement home with modern enamelette kitchen, 200 amp. wiring, copper pipe, etc. Priced to sell at $21,500 on excellent 7 per cent financing.

2—Smart Hills 3-bedroom white cottage close to bus and stores in Mount Cole Park. Try $2,000 down. Clear title. Full price $14,250.

Call 385-5822 anytime for appointment to view the above OAK BAY HOMES.

FOR SALE

2 new houses in various stages of construction. Starting at $17,750 and up. For more information call

TERRY DOW 385-7235
F. J. JACKSON LTD. 386-6828

LIKE TO BUY A 3-ROOM DOLL house? Admirable look, half inch scale, carpet. Lovely garden. Phone too of 385-6280 after 1 p.m.

150 HOUSES FOR SALE

DOWN PAYMENT PROBLEMS? GIVE US A CALL

2 new 3-bedroom homes to start soon on Brock St. in Langford. Beautiful broad lots. Trades a possibility. To see plans call 384-1211 anytime. You can have your choice with modest down payment for $21,500.

ESQUIMALT DUPLEX
$65 Portlandia, 2 bedrooms, 1262 sq. ft. each side. Excellent harbor views. Will consider trades. This building will be started within days. Phone on view.

LAKE HILL
424 Burdett St., 3 bedrooms, new Frameit Quonset by completed within 45 days. 4231 Borden, 3 bedrooms, full shaved, plans on view. 649 Borden, 3 bedrooms, to start immediately.

COLWOOD-METCHOSIN AREA
2000 Wishart, 3 bedrooms. Immediate possession. Good terms. $18,500.

AUGUST CONSTRUCTION
Call Anytime, 384-1211

F. N. CABELDU LTD.
1212 Broad Street, 383-7174
Established Since 1930

GORDON HEAD ½ ACRE

Lovely grounds surround this very attractive 3 bedroom, basement home. Large living room, thick, broad to wall carpet, dining room, very attractive electric cabinet kitchen, 4 pce. and 3 pce. bathroom suites. Full basement with F.A. heating. Double carport. Drive units.

Price $32,900

R. F. HARRIS
383-7174 477-2998

OAK BAY BORDER $13,500

3 bedrooms, elec. kitchen, OOM. Full basement. Dr.-in garage. EXCELLENT VALUE for today's market.

HIGH QUADRA $33,900

3 bedrooms, elec. kitchen, 2 bathrooms. Part basement. Large lot with pool and shrubs.

FOR FURTHER INFORMATION CONTACT DON BAY of DOUGLAS REALTY LTD. Phone 385-5184 anytime.

3-BEDROOM FULL BASEMENT YOUNG FAMILY HOME

Close to elem. school, nice off-street play yard, only 12 yrs. old for LESS THAN $20,000 with very attractive terms.

Call MR. HOLDEN
Leach & Sparks Ltd.
383-4117 477-2584

THIS VERY ATTRACTIVE 3-bedroom home has a large living room with timbered and feature wall, separate dining room, large kitchen with lots of cupboards and eating area. Hardwood floors throughout. Full basement with play room and drive-in garage. The perfect family home on a quiet street and so close to schools! Lansdowne area. To view call

Mrs. Fortier, 386-3585
anytime

Metropolitan Realty Ltd.

NEW N.H.A. HOMES DIRECT FROM BUILDER

3-bedroom bungalow and split-level homes within walking distance of schools from Grade 1 through University, also Racquet Club.

From $21,900

Look for our signs on Blair Ave. and directly behind, day or evening, including weekends, call

Charles Morris, 384-4224
REESON AND PINCH HOMES

BUILDER RECONDITIONED 4-BEDROOM full basement home, modern in all best, large lot, 12,000 sq. ft. in central location. High rise zoned. $18,900. $7,000 down, balance at 7½ per cent, $125 per month. G. Devlin, 386-6473, 385-5358.

Concord Realty Ltd.
314 Fort

BY BUILDER, UNOBSTRUCTED sea view, on ½ acre, 1½-year-old home overlooking Island View Beach. This home contains 4 bedrms, dining rm. and kitchen with nook, rumpus rm. Play rm. laundry rm. and large workshop with double carport. A truly good buy at $21,500. Phone 656-3057.

$1,500 DOWN. COUNTRY HOME on 2 acre, over 1-3 acre, 2 bedrooms, 1 down, 2 up. Kitchen eating. 220. Barn for horse or chickens, near new oil furnace and plumbing. Older home, clean liveable but not fussy. Terms good. Price $11,500 or interest offer. Ph. owner, 479-6233.

COLWOOD, QUIET, 4 BEDROOMS, basement, $24,300. 478-4473.

150 HOUSES FOR SALE

MEARS AND WHYTE
OAK BAY REALTY LTD.
2280 OAK BAY AVE.
OAK BAY OFFICE

BEAUTIFUL SMALL COLONIAL
SOUTH OAK BAY
$20,300

—3 BEDROOMS
—1½ BATHROOMS
—CLOSE TO KINDERGARTEN, PUBLIC AND PRIVATE SCHOOLS
—LOVELY GARDEN
—FOR VIEWING, PLEASE CALL A. W. MOORE, 385-7757 anytime.

$24,300
NORTH OAK BAY

You will not find another such home on a first class Oak Bay Street in any comparably priced home. Let it speak for itself. Private and beautifully landscaped. Stucco, full basement, two-bedroom home in equally well - maintained, sunkland, with copper piping, good furnace and drive-in garage. Ideal couple for two, who want children to be happy. Call me now — call me now to view anywhere. LYNETTE DELAHUNT, 385-7757 anytime.

OAK BAY
WILLOWS BEACH AREA
2 BEDROOMS

Living room 20x23, fireplace, oak floors. Dining room 10x10. Master bedroom 12x14, wall-to-wall carpet. Second bedroom 8x11. Kitchen wired for electric range. Full concrete basement with floor in rumpus room. Drive-in garage. HOT WATER HEAT. Full price $20,500. Further details please call R. SPAVENT, 385-7757 anytime.

OAK BAY NORTH
FOUR BEDROOMS

Very attractive 4-BEDROOM home, with DEN. Large family dining room and kitchen. Many built-in features (book nook, etc.) EXTRA LARGE RUMPUS ROOM with fireplace plus extra bedrooms down. Close to shopping, schools, church and bus. TRIPLE PLUMBING. Separate garage. Lovely garden. Rec. room. Price $27,500. Call R. SPAVENT, 385-7757 anytime.

OPEN HOUSES
FIVE OF THEM!!
THURSDAY 12-3 p.m.
THURSDAY 7-10 p.m.
FIVE BRAND NEW
BUCKER BUILT
QUALITY HOMES
THORNHILL CRESCENT
GORDON HEAD
$24,900 TO $29,350
EASY TERMS

(Drive out Shelbourne past Feltham and Torquay and you will see our signs on right hand side.) Today's real estate buys are tomorrow's real estate bargains. Never was this so true as in the case of these five beautiful new homes located in this fully improved Crescent with its underground wiring. The Tudor, the Colonial, the Contemporary, the Split Level — they are all there — the finest new homes for the money in Victoria today — low taxes. Two bathrooms, 3 bedrooms, full basements and up for additional rooms. Many quality features. A "Starter Home" in the Finest there is! Yes, we accept trade-ins.

ROBERT YOUNG
will be in attendance
383-6128 anytime

ROBERT'S WEEKEND SPECIALS FOR YOUR CONSIDERATION

1—WARREN GARDENS. New listing, 3 bedrooms, full basement, finished rec. room, mountain view, lovely landscaped lot, close to all facilities. $20,500.

2—JUST 8 MONTHS OLD. FURNITURE REQUIRED-LY. Two 4-pc. bathrooms, 3 bedrooms, 1080 sq. ft. of heavy living. Full basement. Prehung doors, 1½ x 6-x-ashlar and rock wall. Many valuable extras. Owner transferred. 7½ per cent financing. $24,500.

3—OAK BAY. Compact 3-bedroom charmer with CHARACTER. Full basement. $24,500 — terms.

4—GORDON HEAD. Modern 3-bedroom executive. Full basement. Nice lot with patio. 6½ per cent financing. $28,500. Call

ROBERT YOUNG
383-6128 anytime

McAdams Investments Ltd.

150 HOUSES FOR SALE

A. BERNARD & CO. LTD.
FORT AND BROAD STREETS
384-8335
DAY OR NIGHT

85 WELLINGTON AVE., FAIRFIELD

SPACIOUS AND GRACIOUS older style 3 OR 4 BEDROOM large family home with lots of character and situated in popular DALLAS RD.-CLOVER Pt. area. Large attractive living rm. with fireplace and separate guest den dining rm., both with lovely bean ceilings, remarkable oak floors and built-in china cabinets and built. Spacious modern and bright electric kitchen with plenty of dining area for a large family. Charming and roomy entrance hall with open staircase leading to 3 large bedrooms and beautiful vanity bathroom. Full basement with lots of space for extra development if necessary. Plumbed and wired for washer and dryer and AUTO OIL HOT WATER HEATING, separate garage. Extra lot. MUST DEFINITELY BE SEEN INSIDE and priced for quick sale with VERY REASONABLE TERMS at

$22,900

Mr. Belcher, 384-8808, res. 385-3946

NEAR BEACON HILL PARK

A gracious, older home, beautifully decorated, large spacious entrance, beautiful living room, large dining room, modern kitchen with walk-in area, pantry and quality broadloom throughout, on main floor. 3 bedrooms upstairs, lots of closets, modern vanity bathroom. Full basement with COM heat, 2-car garage.

$18,950

For appointments to view call
E. E. Jolliffe
384-8808, Res. 477-2382
D. Oliver
384-8808, Res. 479-4192

SELKIRK

This 5-bedroom, stucco, family home consists of 32'x26' living room, 17'x17' dining room, bath off master, large sunny enclosed sun porch, modern kitchen, full basement with hot water heating. Separate garage. Full Price

$17,900

D. Oliver, 384-8808, Res. 479-4192

PARKLANDS
3 Bedrooms Plus LEGAL SUITE in basement

This 13-year-old stucco bungalow consists of L-shape living and dining room with wall-to-wall carpet, cabinet electric kitchen, 4 pce. bathroom, 3 pce. bathroom, 3 good size bedrooms, 3 pce. bathroom with shower, full basement with full height basement is a LEGAL 1-bedroom suite, 12x20' liv. rm., Celanese, kitchen with dining area, 3-pce. bathroom. Carport plus parking space for another car. Full price

$26,500

EXCLUSIVE LISTING
D. Oliver, 384-8808, res. 479-4192

P. R. BROWN & SONS LTD.
762 Fort Street 385-3435

24-HR. TELEPHONE ANSWERING SERVICE

KEEP A PONY OR A COW
1 ACRE LUSH GRASSLAND and 3-bedroom home, $14,300. Call Mrs. Hartt, 386-3435 anytime.

A REAL SURPRISE FOR THE $ WISE
Delightfully value in this 3-bedroom, 1-year-old home, quiet street, good area. 7½ per cent mortgage, full high basement. Price $20,200.
C. WARREN 385-3435

COLWOOD AREA
Quick possession can be given on this ideal 3-bedroom retirement or starter home in good district among new homes. For details call Mrs. Hartt, 385-3435 anytime.

P. R. Brown and Sons have mortgage money always available
Preferred rates

LAKE HILL BEST BUY

3 bedrooms. Large living room with fireplace and dining room. Full basement with floors. Barn suitable chicks, with eating area. Separate utility room, washer and dryer connections. Storage room with cupboards. No stairs, convenient attic crawl space. 11 years young in top condition. Inside and out. Beautiful grounds. Easy to look after lot. Asking $15,350. 385-8183.

TO BE MOVED
3-bedroom house for sale. Buyer to move house from its present location in North Saanich. Phone 656-2214.

NEW 1200 SQ. FT. 3-BEDROOM house. Full basement. Southview Drive, Sidney. Immediate possession. 656-2512.

150 HOUSES FOR SALE

ISLAND PACIFIC REALTY
3200 QUADRA
388-6231 ANYTIME

OPEN HOUSE
FRI. 2-5 and 7-9
506 and 508 PENDRAY
CORNER OF KINGSTON

Two fine and well kept older homes can be yours for $20,000 with about half cash. Live in one and rent one. Each house will accommodate a large family.
MRS. McIVER, 388-6231

WIFE PLEASER

2-storey colonial. Gleaming hardwood floors throughout. Guest sized dining room, beautiful living room, huge family room and a dream kitchen. Master bedroom has private bath and dressing room. Secluded patio and double garage. Rockland area. $38,500.
MRS. PETERSEN
388-6231

SECLUSION SEEKERS

A beautiful home nestled in its own grounds. Magnificent entrance hall with fireplace, living room with a view, wonderful Tudor dining rm. with fireplace. 3 large bedrooms (1 king size), 2 bathrooms, utility room, all on one level, plus large concrete basement. Offers around $33,900 considered. To view this beauty call
CONNIE WEYLER
388-6231

OAK BAY SOUTH
3 BEDROOMS
SEPARATE DINING ROOM
$22,950

Imediate possession if required or enough time to sell your own home. Sparkling fresh throughout from the new heavy panelled front door to the Spanish style chandelier. Ceramic tiled and papered vanity bath. Playroom or basement den. Located just off Central Ave. It has a new roof also and gleaming refinished floors. For an appointment to view please call
DOUG BAVINGTON,
anytime
388-6231 or 388-5057 res.

DUPLEX — $19,750
CENTRAL PARK AREA

Down: Living room, 1½ bedrooms, kitchen, bathroom. Up: Living room, kitchen, 1 bedroom, bathroom. Rent: $85 and $95 per month. Large well kept rental on nice street near town. Call
CONNIE WEYLER
388-6231

FAIRFIELD ESTATE
$18,950 — DRIVE BY
1334 THURLOW

Large older home with 4 or 5 bedrooms, living room/dining room, large electric kitchen, full basement, drive-in garage. To view, call
CONNIE WEYLER
388-6231

NONE CLEANER

And only $13,950. 3 bedrooms, large kitchen and bath. Full basement and a really big yard. Close to Hillside Plaza.
MRS. PETERSEN
388-6231

3 BEDROOMS CLOSE IN
$10,700

Hurry! This bargain won't last. Part basement, heavy wiring, new furnace three years ago. Sparkling white exterior located just up from Cook St. on an apartment zoned lot. Cash price $10,700. Terms arranged by calling
DOUG BAVINGTON
388-6231 anytime

THE TUDOR ON TATTERSALL. This unique home is surrounded by almost ½ an acre of secluded grounds. Of traditional Tudor styling with high gables, it is charming and quite unusual in its rambling floor plan of about 2,000 sq. ft. includes 4 bedrooms, 2 bathrooms and a lovely large modern kitchen. There is a fireplace for the house is well heated and is constant comfort. Just right for the larger family with kids or teens and would probably qualify for VLA financing. Priced at $29,500. If you are looking a home with character and space call us today. Don't delay. Mr. Greene, 384-8128 or 385-6781. Pemberton Holmes Ltd.

GIVE UP? TIRED OF LOOKING?

Build what YOU want and take advantage of the government $1,000 grant and NHA 6¾ per cent financing with up to 40 years to pay.

INQUIRE ABOUT OUR CHOICE BUILDING SITES NOW!

Ekegal Construction Co. Ltd.
Off 386-8121 anytime
Ask for JACK DAVIS

GLENGARRY PARK
COLWOOD
IMMEDIATE OCCUPANCY
$9,300 FULL PRICE

Overlooking Royal Roads, close to all facilities, this 3-bedroom, full basement home built by Barbro Construction. See this home today or phone H. Brake, 479-1272 anytime. P.S. I live here and love it.

OLYMPIC HOMES LTD.
3025 Fort St.

BY OWNER
3 bedrooms, full basement home on quiet dead-end street in Royal Oak area. This house has a fireplace in the bedroom, built-in oven, 220 amp. wiring, paved driveway and drive-in garage. In addition it has a 300 sq. ft. drive-in workshop. Price $21,500. Ph. 479-3038.

PRIVATE SALE FOR CASH. 3-bedroom, rec room, 2-car garage, paved entrance, large easy kept lot, full basement, high location. Near bus, schools. Principals only. After 6 p.m., 479-4225.

DUPLEX — FULLY MODERNIZED 3-bedroom units, 1,000 each. Well located. Immediate. Only $22,500. Tel Sweden, City Broker, 388-5267.

SOOKE
5.35 acres, cozy rancher home, very suitable for retirement, secluded setting, all conveniences. $12,500. 384-5318.

OLDER MODE STREET HOME, 4 bedrooms, 2 bathrooms, family area. $4,500 down. 385-8183.

150 HOUSES FOR SALE

HAGAR AND SWAYNE LTD.
610 Yates Street 384-0511

3 BEDROOM STEAL! CLOSE IN

This home is situated in the Douglas-McKenzie area, on a quiet street. On a nice lot with shade trees, this property has been well treated, and there is no financing to arrange. Presently clear title, with $8,500 down and balance to the vendor at 8 per cent and $125 per month on price of $21,900.

RON SCATTERGOOD
479-3074 384-0511

COLWOOD ! !
STUCCO and STONE
—MANY BEDROOMS—
—HUGE SUNDECK—

If you have a large family see this for sure! Absolutely delightful home designed for easy living and pleasure. Attractive white stucco exterior with shake roof and Williamsburg trim. Big, big sundeck off a 2-car garage and workshop. Wall-to-wall in living and dining rooms, large family kitchen, 3 bedrooms up plus 1 or 2 down, or spacious rec. and family room, also a den with stone fireplace and 2 bathrooms. Landscaped, close to all schools, beach, shops, etc. A final family and a must see at $18,500 with terms.

RON SCATTERGOOD
479-3074 384-0511

TEXAS RANGER BLENKINSOP

If you are looking for spacious accommodation plus seclusion in a country atmosphere this is the home for you. Just 6 years old, set well back from the road over ½ acre landscaped lot, this home offers everything for the large family. Massive living room with fireplace, large dining room with wide glass doors.

150 HOUSES FOR SALE

SHIRLEY PHILPS' HOMEFINDERS LTD.
3085 Shelbourne 388-4401

OPEN HOUSE
Thurs. and Fri.
7 p.m. to 9 p.m.
Sat. 1:30 p.m. to 4 p.m.
1714 Hollywood Crescent
Corner lot with charm and comfort. Close to sea, bus and shopping. Fully modern, large, bright kitchen, living room with fireplace, separate dining-room, 2 bedrooms with possible attic development. Full basmt., hot water heat, attached garage and lovely fenced garden.
Your hostess
Mary Small, 388-4401

OPEN HOUSE
103 CONARD
SAT. 1-4 P.M.
Delightful 3-yr.-old 3-bedroom home. Gleaming hardwood floors, feature fireplace, beamed type ceiling in large living room combine with modern cupboard kitchen to make a comfy home. Drive-in garage. Fenced lot. $19,900.
FLO PELLING
388-4401 or 394-3437

OPEN HOUSE
OPEN HOUSE
776 GENEVIEVE
FRI. 7-9 P.M.
SAT. 1-4 P.M.
This is truly one of the exceptional homes on the market. 3 large bedrooms, lovely living room, unique dining, breakfast room and kitchen plan. 2 raised hearth fireplaces. Downstairs completely developed with games room, family room both and lots of storage. Panoramic views. AND wait until you see the garden! Asking $28,500.
RUTH LUKAITIS
388-4401 or 386-8277
NETTIE STECIUK
388-4401 or 386-3641

OPEN HOUSE
3801 CAREY RD.
SAT, 1:30-4:30 P.M.
Over 1300 sq. ft. in this stucco bungalow. 2 bedrooms. 16x18' family room. Large living room with FP. Dinette off spacious kitchen. Extra heavy wiring for the man with power tools. Drive-in garage in the basement. Trees and shrubs have not been spared. Asking $19,900. Open to offers. Immediate possession. For private viewing call
YOUR HOSTESS
ADELINE NICHOL
388-4401 or 652-2090

WILLOWS—OAK BAY
ESTATE SALE
$22,900
4 LARGE BEDRMS
Immediate occupancy is possible with this fine family [illegible] located in a quiet residential area. Easy financing is available. It's too good to last very long. Call
LEILA DICK
388-4401 or 382-0413

5 BEDROOMS
Large family home — living room and dining room, beamed ceilings, fireplace. Electric kitchen. Basement. Fenced lot. City. $16,900.
FLO PELLING
388-4401 or 394-3437

LIKE SOUTH OAK BAY?
LIKE SPACIOUSNESS?
LIKE GRACIOUSNESS?
Then, by all means call me today and I will be delighted to show you this very special home! [illegible] today's market at only $39,900.
EILEEN PEARSON
388-4401 or 477-5210

DREAM HOME—¾ ACRE WITH A STREAM
This lovely 3-bedroom home is only 2 years old, has big picture windows overlooking the stream and lovely cedar trees. [illegible] the price is only $21,900.
GRAY LORENZEN
388-4401 or 652-1038

$13,200
TOWN AND COUNTRY
Completely furnished 2 bedroom home. Living room, dining room, spacious kitchen with pantry. Full cement basement — all new wiring and OOM heating. Fruit trees, on a quiet street. Schools are close.
VI SCOTT
388-4401

$8,700
NADEN
2 bedroom home, living room with fireplace. Large kitchen. All on a lovely lot overlooking the water. This property is multiple zoned.
VI SCOTT
388-4401

OAK BAY BORDER
Spacious 3-bedroom family home in the Bank Street area. Large living room and dining room, both have fireplaces. Lots of cupboards and arborite in spacious kitchen. Vanity bathroom has coloured fixtures. Full cement basement has extra room. Good wiring and copper plumbing. Beautiful large lot. Handy to everything. A wonderful family home for only $17,500. For further details call
EILEEN PEARSON
388-4401 or 477-5210

COLWOOD GOLF COURSE
This charming 3-bedroom stucco bungalow is just delightful. Oak floors throughout. Dining "L" off lovely living room which has raised hearth fireplace. Utility room off homey kitchen. Separate stucco workshop with storage space and wired for power tools. The garden is a dream, enough vegetables to supply your wants all winter and flowers galore. Call
FRAN McVITTIE
388-4401 or 478-4886

WEEKDAY DRIVE-BYS
[illegible]
Call SHEILA PEPIN
388-4401 or [illegible]

SHIRLEY PHILPS' HOMEFINDERS LTD.
3085 Shelbourne 388-4401

IDEAL RETIREMENT HOME
$7900! YES $7900
You can't miss at this price, if you want a comfortable cottage on a quiet street yet close to Woodwards and bus. Featuring large LR and BR, family-sized kitchen and 4 pce. bathrm. Fenced yard and carport. Half cash will do. Hurry to view with
MARIE STODEL
388-4401 or 477-3935

HANDY—DANDY
$12,500
An honest "Buy". This older home has all new big bright windows, a cement foundation and sound as a rock. The plumbing is copper, the house neat and pretty; secluded back garden very close to schools, shops and bus and on a quiet street. Inside are two 12x12 bedrooms, a nice living room, kitchen-dining rm. combination, a sunny breakfast room and spacious bathroom.
GRAY LORENZEN
388-4401 or 652-1038

CENTRAL SAANICH VALLEY AND SEAVIEW
Versatility is the keynote in this spacious 3-bedroom, open plan home. 16'x26' living room could include dining area. The bright kitchen is thoughtfully planned. Sliding glass doors open to a sundeck from the family room. A 2 pce. powder room accessible from family room and master bedroom. 4 pce. vanity bathroom [illegible] ultra modern. Washer and dryer alcove on the main floor. Full basement. [illegible] attached garage. Asking $28,900 with a good 7 per cent mtge.
ADELINE NICHOL
388-4401 or 652-2090

BASTION SQUARE PROPERTIES
of Victoria Ltd.
30 BASTION SQUARE [illegible]

HOUSE AND 4½ ACRES
Just off MacKenzie Ave. Keep your horses on the 4 acres. Live in the comfortable 3-BR. home, but keep in mind the chances of future [illegible] in the area. For further information call—
HEATHER GAMMON
388-4294

10 MILE POINT
3 BEDROOMS
This de luxe 5yr-old home is situated in one of the most desirable settings and locations and offers the modern business executive all the amenities of the modern spacious home. A must see at $39,900.
BILL HUGHES, 388-4294

ESTATE SALE
3 Acres on the water (Shawnigan Lake). Thoroughly modern. Fully furnished, 3 bedroom home with [illegible]. This setting with spectacular view and amid the [illegible] of the forest is seldom found. Owner will finance the purchase of this property for approved purchaser at below market interest rates. By appointment only. Allan Klassen, 388-4294.

RITHET AGENCIES LIMITED
734 Fort Street [illegible]

OAK BAY BORDER
Charming 17-year-old home with two large bedrooms on the main floor and a third bedroom in the 9-ft. high basement.
Good size living room with brick fireplace and oak floor, labor saving electric kitchen with dining area large enough to entertain your friends.
Located on the west side of Foul Bay Road, close to Vets and Jubilee Hospitals, near Oak Bay Junior and Senior High Schools, lying between St. Patrick's Church and St. Patrick's School.
Good value at $18,950
Terms can be arranged
ERIC A. MACFADYEN
382-4251 - Day or Evenings

ETTEMA REALTY
ETTEMA REALTY
ETTEMA REALTY
1802 Cook St. 383-7115
Dependable, old-fashioned service

WIDE OCEAN VIEW
NEAR SANDY BEACH
1 acre lot
Pocket-size private park with year-round fresh water springs and ponds, lots of trees and shrubs for seclusion. Vegetable and flower gardens. A real gardener's delight. The house is a 2-storey home with 2 bedrooms on the main floor [illegible] 3 guest rooms upstairs plus a second full bathroom. Large living room with [illegible] views, large guest-size dining room, large kitchen. Oil hot water heating. Heated greenhouse, double garage with lots of outside parking. The property is unique and very valuable. Located in the Cordova Bay residential district. Asking price $34,900, but we will present all offers. 7 per cent financing possible. To view, 383-7115.
J. ETTEMA

ROYAL OAK
4 BEDROOM Colonial home. 7½ years old. Large living room and guest size dining room with wall-to-wall carpets. 2 Bathrooms. Kitchen with built-in dishwasher, garburetor. Recreation room. These are just a few of the features. Situated on a six-tenth acre view lot. $36,900. 6¼ per cent financing. To view phone 383-7115.
J. ETTEMA

$4500 DOWN
3 BEDROOMS
SEAVIEW
Two and one-half years old. den, rumpus room, 2 bathrooms, sundeck, double carport. Call Bill Knowles, 656-3779, or at Leader Realty, 479-4312.

SEE THE ONE BY BUILDER
Choice city location, 3 bedrooms, finished rec. room, den and sundeck. [illegible]

FOR HOMES AND BUILDING lots in the beautiful COLWOOD METCHOSIN area call—
RIDLEY BROS. Development Co. Ltd. [illegible]

C R O W N — CROWN REALTY
Owned and Operated by G. D. Pecker Holdings Ltd.
1405 Douglas
385-8731

OPEN HOUSE
FRI., SAT.
2 TO 5 P.M.
2317 BRADFORD AVE.
SIDNEY
—3 big bedrooms and room for another
—Spacious living room
—Roomy kitchen
—Large utility fully plumbed
—Attached garage
—Double lot — low taxes
—Quiet street
GEORGE HOWARD
656-2976

SIDNEY
Ideal for retirement, this neat and modern cottage is within 5 minutes walk of stores, post office, library and bus depot. It has a nice living room, 2 BR, cheery kitchen plus handy utility room. It also has a carport, toolshed and the lot is landscaped. Net taxes are less than $50. Asking $12,500.
GEORGE HOWARD
656-2976

3-BEDROOM GEM
This is truly a solidly built home, situated on a high location with a country type atmosphere and view. 3 BRs, good size living room and dining with cozy fireplace, feature panelled wall, oak floors, sliding glass doors to sun deck, kitchen is bright and roomy, built-in oven and range, eating area, dutch door, full high basement, rec. room with fireplace, set for W-D. Well landscaped lot, close to everything, carport, entire property is immaculate. Asking $22,900 with 6% per cent Mort. — $135 P.I.T.
We also trade homes.
RON TRUESDALE
385-8731

DON'T WASTE TIME
Let's Get Together
I have many small 2 and 3-bedroom homes to show YOU; if anyone can find the one for you, I CAN. Choice of many locations and various down payments. All it takes is a phone call to 385-8731, 24 hrs., 7 days a week. OUT OF TOWN BUYERS drop me a line, let me know what YOU want, I'll have a number of homes ready to show when you arrive. For Business, Revenue Property, Acreage or Homes, REMEMBER
RON TRUESDALE
375-8731

ESQUIMALT
HOUSEWIVES' DELIGHT. IMMACULATE GLEAMING AND SUPERBLY PLANNED AND CONSTRUCTED BY OWNER. SPACIOUS BRIGHT OPEN PLAN WITH L-SHAPED LIVING AND DINING ROOMS. RAISED HEARTH SLATE FIREPLACE. VIEW WINDOWS OVERLOOKING GORGE WATERS. LARGE SUNDECK. 3 ROOMY BEDROOMS PLUS SELF-CONTAINED GROUND LEVEL LEGAL SUITE WITH THE SAME AMOUNT OF CHARM. IDEAL FAMILY HOME WITH ROOM FOR IN-LAWS OR REVENUE. THIS IS A LOVELY AREA ON A CUL-DE-SAC CLOSE TO EVERYTHING INCLUDING UNPOLLUTED OUTDOOR SWIMMING. WE COULDN'T SHOW YOU BETTER VALUE — PRICED AT $26,750. TRY OUR TRADE-IN PLAN WITH THE EQUITY OF YOUR PRESENT HOME.
PHONE PALFREY OR McILROY
385-8731

GEORGE RANDALL LTD.
[illegible]
24-HOUR SERVICE

1 ACRE
6 RM. BUNGALOW
Royal Oak area, a lovely home of 3 bedrooms and a highly cultivated acre of land. Nice view. Possible trade. Value, $26,900.
Ask for Mr. Bowen

HAMPTON PARK
$11,900
This four room white stucco bungalow at present being renovated inside and out; has living room with built-ins, 2 large bedrooms, bathroom and extra large cab. elec. kitchen. Auto Oil Furnace. Attached garage.
Good Terms
Call: 2611 Sudbury [illegible] anytime.

V.L.A.
This older 3 room bungalow has been completely renovated and is located on nearly an acre on Prospect Lake Road. Fruit trees etc. If you qualify for V.L.A. move quickly as quota of funds for this year is almost used up. Full Price: $22,000.
Doug Bowen [illegible] (Anytime)

HIGH AND BRIGHT
2 BEDROOMS
SUPERB GARDEN
Just nine years old and in very good shape. One large bedroom and one average size. Full basement, drive-in garage plus carport under the high and very private sundeck. An attractive back garden with patio and the maximum in privacy throughout. Asking $21,500.
GEORGE BOWES
[illegible]
J. A. HENDERSON REALTY LTD.

2 BEDROOMS
GORGE
This 2-bedroom bungalow is in immaculate condition. New paint inside and out — New Wiring — New Plumbing — New Heating — Large lot — Full basement, high and dry — Try your Down Payment. Asking $14,900.
948 Fort Street [illegible]
J. DONALD SMITH LTD.

Retirement Rancher
Built only 3 years ago. This lovely 2-bedroom bungalow offers much to the newly or about to retire folk. Lge. L-Rm. and Dining Rm. with sundeck. Quick possession and financing of course.
Call
385-3910 Mrs. Stubbs 388-3585
Metropolitan Realty Ltd.

BRENTWOOD
1,440 sq. ft. split-level home. Should qualify for V.L.A. 1½ baths, double garage, stone fireplace, large entry. $26,000. Call Bill Knowles, 656-3779 or at Leader Realty, 479-4312.

HOSPITAL STAFF OR HOSPITAL OUTPATIENTS. Immaculate no-step stucco bungalow. L.R. with fireplace. Electric cab. kitchen with smart eating area adjoining. 2 BRs. 4-pce. bath. Easily kept grounds. MARJ NAPPER, COLONY REALTY, [illegible]

OPEN HOUSE
7 P.M.-9 P.M. TUES AND THURS.
$500 DOWN
Brand new basement, [illegible] PAINT IT YOURSELF AND SAVE
Accept trades, 3232 Millstream Rd.

NEWSTEAD REALTY LTD.
1019 GOVERNMENT 382-8117

SOPHISTICATED MODERN AND DIFFERENT!!!
SITUATED HIGH UPON A ROCK and built for the fun of casual living. Just the thing if you are tired of being a slave to your garden and want more time to relax and enjoy life. THIS OUTSTANDING HOME will appeal to the discriminating buyer who appreciates PRACTICAL DESIGN and exclusive features such as hand forged light fixtures, wide stairs and hallways and EXCELLENT PLASTER AND WOODWORK THROUGHOUT. Other features are a massive stone fireplace in the spacious living room, a guest size dining room, bright push-button kitchen, 3 [illegible] bedrooms, 2 full vanity baths and roughed-in rec. room. PLUS MANY EXTRAS. UNIVERSITY-CEDAR HILL AREA!
ONLY $35,700
6% Per Cent Financing available, Good Terms
EXCLUSIVE WITH
MR. HEGEN
Off. 382-8117 Eve. [illegible]

FAIRFIELD
3 PLUS BEDROOMS
FULL BASEMENT
This older character home, only one-half block from the sea, offers a large living and separate dining room both containing fireplaces and beamed ceilings. Family-size kitchen with eating area. Main floor laundry. Wired for washer and dryer. New OOM furnace. Three good bedrooms plus one small. Four-piece vanity bath on main floor. Situated on a quiet street.
$19,900
BEVERLEY QUINN
382-8117 or [illegible]

ROYAL OAK AREA
CUL-DE-SAC
I'm-maculate THREE-BEDROOM home that I personally think is the BEST buy on the market today! It's eight years old, but looks as if it was built yesterday. Basement is full and high with roughed-in rumpus room and EXTRA PLUMBING. Excellent separate workshop. Black-topped driveway. "Easy care" landscaping. The price is just $22,500 with terms.
MIKE RUSSELL
Bus. 382-8117 Res. [illegible]

$22,900
May I show you this excellent 14-year-old family home in Glanford area. Three bedrooms on the main floor and a 4th down. The charming living room with fireplace, separate dining room, kitchen with eating area and adjoining mudroom plus a large downstairs rec. room and a well landscaped lot, all contribute to a gracious way of life. Very close to school. Try your down payment. To view call
PATRICIA SEDGER
382-8117 or [illegible]

NEW LISTING
LANGFORD
3 BEDROOMS
Large living room — panelled — hardwood floors. [illegible] Mahogany cabinets in roomy kitchen. Built-in oven and range. 3-piece vanity bath. Laundry room and storage area. Wired for washer-dryer. Oil furnace. All this on a neat, attractive, fully fenced lot and asking only
$14,900
Call
JOYCE BARLOW
382-8117 or [illegible]

FAIRFIELD
3 BEDROOMS
Clean as a new pin! Older home on quiet street. Close to schools and shopping. Carpeted living room with fireplace. Bright family kitchen with dining area. Full basement, new oil furnace. Separate garage from back lane— terms available.
$15,500
MARY JAMES
382-8117 or [illegible]

C. G. HEISTERMAN & CO. LTD.
1121 Blanshard St. 383-4161

OAK BAY SOUTH
3 BEDROOMS
DOUBLE PLUMBING
Situated close to Monterey School, this desirable modern home consists of 1450 sq. ft. of gracious living. Large L.R., separate D.R., Electric kitchen, utility off. Full basement, Recreation room. Large workshop for Father. D-I garage. Delightful semi-secluded back garden. Clear title, but good mortgage can be arranged. Priced to sell at $28,500. For appointment to view call Mr. Crickmay, res. [illegible]

GORDON HEAD
1563 KENMORE
$27,900
Owner transferred
2 year old
3 Bedrms. plus 1 down
2 Bth plumbing
Large family room with fireplace off kitchen.
Many extras
For appointment to view Call [illegible]

GLEN MANOR - COLWOOD
3 BDRMS—$23,900
Less than 1-yr.-old, over 1200 sq. ft. Large living room with F.P., separate dining room, large kitchen with dining area and slider doors to sundeck. Full basement has finished rec. room. Landscaped lot, good terms. To view call HARRY ATKEY 383-4161 or Eve. [illegible]

UNIVERSITY REALTY LTD.
3639 SHELBOURNE ST.
IN THE PLAZA
477-1855

OAKLANDS
$11,000
No-step retirement home in quiet area, cozy living room with fireplace. Cabinet electric kitchen with eating area. 2 airy bedrooms, utility room, easily cared for garden. To view
Call Anne Stacey 384-6394

MAYFAIR REALTY LTD.
Woodward's Mayfair Centre
3150 Douglas St. [illegible]
"WE TRADE HOMES"

OPEN HOUSE
2555 VICTOR STREET
SATURDAY 1:30 TO 4:30
[illegible] Please call GEORGE CHAN, at 386-2933, Res. [illegible]

EXPANSIVE SEA VIEWS
[illegible] For appointment to view call LOU BLOOMFIELD, 386-2933 or [illegible]

7¾ PER CENT—$113 P.I.
7 years old
2 bedrooms
2-piece vanity and 4-piece plumbing
Living room and fireplace
Dining room
Delightful kitchen
Family Room and extra
Beautiful landscape with patio.
Call J. D. TISDALLE, 386-2933

NEW AND BUILT TO LAST
[illegible] Call J. D. TISDALLE, 386-2933.

30 ACRES
SAANICH PENINSULA
[illegible] ETHEL HARVEY, 386-2933.

NEW—COLWOOD
3 bedrooms
Dining room
Full basement
Only $20,900
Please call GEORGE WALL, 386-2933

CORDOVA BAY WATERFRONT LOT
75 x 250
This is the finest waterfront lot available in the Victoria area. If you want a building site SHADED BY MATURE CEDAR TREES, with a BROAD EXPANSE OF LAWN, [illegible] WORTH OF ORNAMENTAL SHRUBS AND TREES, and [illegible] OF FINE SANDY BEACH, here it is!! Price [illegible]. Call JIM ALLAN, 386-2933 or [illegible] Mayfair Realty Ltd.

ROOM FOR 2 CHILDREN
[illegible] TED CHARTRES, 386-2933.

ALSO
[illegible] TED CHARTRES, 386-2933 or [illegible]

CLOSE TO SIMPSONS SEARS
[illegible] CALL J. D. TISDALLE, 386-2933.

LAKEHILL
[illegible] Call LOU BLOOMFIELD, 386-2933 or [illegible] for appt to view.

GORGE—$14,950
[illegible] Please call GEORGE WALL, 386-2933.

$14,900
HIGH LOCATION
[illegible] JIM ALLAN, 386-2933.

THE [illegible] & CANADIAN TRUST LIMITED
737 Fort Street

¾ ACRE
LANDSCAPED SECLUSION
$3,500 DOWN
[illegible] phone JOHN DAVIS OR MERV COULTER, [illegible]

CUSTOM DESIGNED HOMES
[illegible]
VICTORIA CONSTRUCTION LTD. [illegible]

MODERN HOME LOCATED on well landscaped grounds with lovely views.
Functional, 3-bedroom; 2 fireplaces; 2 baths; [illegible] Call Nellie Sprott, [illegible]
Shirley Philps' Homefinders Ltd.

NEW 3-BEDROOM, 1½ BATHS, [illegible]

N P / O R / R I / Y & C / B E
ASSOCIATES LTD.
1314 Quadra St.

CAN YOU IMAGINE 4 B.R.'s PLUS SUITE EQUALS $32,500?
[illegible] George Blackburn, [illegible]

GORDON HEAD
3-4 BEDROOMS
First time on Market this beautiful Colonial home has large living room with feature wall, large dining room, family size kitchen, 4 piece bathroom plus ensuite plumbing in master bedroom. Full high bsmt. with bedroom and rumpus room. Full price $32,500. Phone Victor Wong, 385-2426 anytime.

COLWOOD
[illegible] Call Doris Adams, 385-2426.

MOVE IN TODAY TERRIFIC BUY
[illegible] Call Doris Adams, 385-2426.

IMMEDIATE POSSESSION
[illegible] Call Doris Adams, [illegible]

HAVE YOU $1,500 TO PUT DOWN ON A NEW HOME?
[illegible]

EXECUTIVE HOME
4 OR 5 BEDROOM
$27,500
[illegible] For details phone RAY SMITH, 385-2426.

VERY NICE CLOSE TO TOWN RETIREMENT
[illegible]
A new listing you haven't seen.

J. A. HENDERSON REALTY LTD.
[illegible] ANYTIME
WE BUY, SELL AND TRADE

ESQUIMALT
[illegible]
WILLIAM ROGERS
[illegible]

HAMPTON PARK
[illegible]
WILLIAM ROGERS
[illegible]

VIC WEST
DRIVE BY 727 FRONT ST.
[illegible]
BOB SQUIRES
[illegible]

OPEN HOUSE—OWNER
[illegible]

3320 WISHART
COLWOOD-METCHOSIN
BRAND NEW
3 BEDROOMS
IMMEDIATE POSSESSION
MODEST DOWN PAYMENT OR TRADE YOUR EQUITY
FULL PRICE [illegible]
PLEASE CALL
ROY GREEN, [illegible]
SWINERTON, STEWART CLARK, LTD.

ATTRACTIVE 4-bedroom in SOUTH OAK BAY, needs decorating and some minor repairs. A fine family home near Monterey School, [illegible] Call ARCHIE GREENE, [illegible]

OAK BAY $25,500
OPEN HOUSE
7 P.M.-9 P.M. WED. AND FRI.
[illegible]

BY THE SEA IN OAK BAY [illegible] Call ARCHIE GREENE, [illegible]

JOHNSTON & COMPANY LIMITED
Established 1903
1306 Broad Street
385-2471 (24 Hrs.)
• • • •
"OPEN HOUSE"
THURS.: 7-9 P.M.
AT 2400 ASH ROAD, A NEW SPACIOUS FAMILY HOME. DOUBLE PLUMBING, FULL HIGH BASEMENT, DOUBLE CARPORT, LANDSCAPED. THIS HOME MUST BE SEEN INSIDE TO APPRECIATE THE ACCOMMODATION (1,250 SQ. FT.). ASKING $26,900. TERMS ARE EASY. OWNERS WILL CARRY THE MORTGAGE AT 8 PER CENT. SAVE ON LEGAL FEES. POSSESSION IMMEDIATE. A GOOD BUY IN GORDON HEAD. SEE IT ANYTIME WITH LEO VAN DYK, 385-2471.
• • • •
651 BURNSIDE ROAD WEST
OPEN HOUSE
FRIDAY, JULY 19, 7-9 P.M.
SATURDAY, JULY 20, 1-4:30 P.M.
[illegible] FRANK BEAMISH, [illegible]
• • • •
80 ACRE PLACER MINING LEASE LOCATED AT LEECHTOWN.
[illegible] FRANK BEAMISH, [illegible]
• • • •
IN THE HEART OF THINGS
FOR JUST $12,900 AND MOVE IN NEXT WEEK
2-bedroom stucco bungalow. High location, looking over Gorge Vale Golf Club. Built in the forties. Wired for electric range. Automatic oil heat. Rear lane service. Clear title. Call SIMON FLETT anytime, 385-2471.
• • • •
WILLOWS
4 BEDROOMS
AND A DEN
A lovely well-kept family home in a wonderful location close to Willows School, Willows Beach, and a fine shopping centre. Some excellent features of this home are:
[illegible] Call KEN ROBINSON, 385-2471.

DOWNTOWN RESIDENCE
[illegible] Call SIMON FLETT anytime, 385-2471.

GARDNER AGENCIES Ltd.
899 Fort St.
385-1448
Real Estate — Insurance
• • • • • • • •
OAK BAY
5 BEDROOMS
3 BATHROOMS
[illegible] PLEASE CALL FRED BELL OR CLIFF SALMOND AT 385-1448 ANYTIME.
• • • • • • • •
$500 DOWN
[illegible]
CLIFF SALMOND
385-1448 or [illegible]
• • • • • • • •
25 CENTS A YEAR TAXES!
MUST BE SOLD
$10,500
This 2-bedroom home has panelled living room, dining room, cabinet electric kitchen, 3-pce. vanity bath, through hall and new wiring and plumbing — Basement has OOM heat. Corner high lot, nice view. [illegible] per month.
CALL CLIFF SALMOND
[illegible] OR 385-1448
• • • • • • • •
SECLUSION
IMMACULATE LIVING
3 BEDROOMS
If you like to garden and want seclusion, this 3-bedroom home is perfect for you. Only 5 yrs. old, has 1,120 sq. ft. beauty features:
—Spacious living room with fireplace.
—Large dining room.
—Large kitchen with dining area.
—3 good size bedrooms.
—4-pce. vanity bath.
—Basement, room for rumpus.
—Basement laundry room.
—Semi-enclosed back patio porch.
—Greenhouse and lily pond, etc.
—Completely enclosed backyard.
ONLY [illegible]
385-1448 CLIFF SALMOND [illegible]
• • • • • • • •

D. F. H.
D. F. HANLEY AGENCIES
[illegible] DOUGLAS STREET
385-7761
24-HOUR SERVICE
—D.F.H.—

COUNTRY LIVING
SEA GLIMPSE
V.L.A.
IF YOU'RE LOOKING FOR A PLACE TO HANG YOUR HAT FOREVER, MORE HAVE A LOOK AT THIS CRAFTSMAN BUILT GUEST SIZE BEAUTY. TEN MINUTES TO DOWNTOWN AND IN AN EXCLUSIVE AREA OF NEWER HOMES. PICTURE PRETTY WITH THREE BEDROOMS, GUEST SIZE DINING ROOM, EXTRA LARGE SUNDECK AND MANY MORE QUALITY FEATURES. FIRST TIME ON THE MARKET FOR THIS THREE YEAR OLD AND ASKING ONLY $25,500.
GEOFF BUCK
BOB HAGUE
385-7761

4-BEDROOM, RENOVATED HOME close to town. [illegible] COLONY REALTY, [illegible] anytime.

J. H. WHITTOME & CO. LTD.
EST. 1886
Victoria-Duncan-Chemainus
[illegible] FORT STREET
• • • •
$10,750
1047 BALMORAL AVE.
Immediate occupancy, this freshly decorated 3-bedroom, 2-bathroom home is ready for your furniture. The floors have been sanded, the kitchen has stainless steel sink and arborite counter top. $1,500 dn. payment.
JOE MANTON, 388-4271
• • • •
SMALL OAK BAY ENGLISH COTTAGE
$12,900
[illegible] Net taxes $1.00.
CALL BARBARA HUNT 388-4271
• • • •
BEST BUY TODAY
3 BR.
$22,900
In immaculate condition, this home of 1,222 sq. ft. sits on a large (103x142) lot, not crowded between houses. Wall to wall carpet in L.R., D.R. and hall. Large 16-ft. separate dining room. Full basement with large playroom and extra W.C. Located within 3½ miles.
WILF DAVIS
388-4271 658-5276
• • • •
REDUCED TO SELL
NOW $37,500
IMMEDIATE OCCUPANCY
CADBORO BAY—UVIC
[illegible] May be seen ANYTIME.
WILF DAVIS
388-4271 or 658-5276

JOHN BISHOP
ROYAL OAK PROPERTIES
479-1667 or 385-0022

OPEN HOUSE
3684 SEAVIEW DRIVE
THURS. 3-5 P.M., 7-9 P.M.
[illegible] Full price $34,900. Courtesy to all agents.
MRS. R. JACKSON
MRS. G. HUTTON
479-1667 (Office) 385-0022 (24 Hrs.)

OPEN HOUSE
THURS., 7-9
2139 FLORENCE ST.
Owner wants action on this Oak Bay home — close to Catholic and all other schools —churches—shopping, etc.— 3 bedrooms on main floor and fourth down. Low taxes. A real buy in this area at the reduced price of $19,250. See this then or anytime with
ERIC PORTER, 652-3808

PANORAMIC VIEW
CENTRAL SAANICH
NEW LISTING
[illegible] SEEING THIS BEAUTIFUL HOME A MUST.
DON CLARKE, 656-3898
ART LAWRENCE, 479-2317
479-1667 (Office) 385-0022 (24 Hrs.)

RITHET AGENCIES LIMITED
734 Fort Street [illegible]

HOME—2.88 ACRES
CORDOVA BAY
Immaculate country home offering large living room with fireplace, den or dining room, spacious electric kitchen, 2 bedrooms on the main floor and 2 more in the daylight basement. [illegible] property with garden and pasture. Sprinkler system. Large garage and barn. Keep horses — start a nursery or hobby farm. Asking price $37,500 with good terms.
Edith Gutemar, [illegible]
Even. 385-8842

COLWOOD
$19,950
[illegible]
EDITH GUTEMAR
382-4251 or Eves. 385-8842

HANDYMAN SPECIAL
$13,500
[illegible] Call
SHIRLEY DAVIS
[illegible] Eves. [illegible]

LARGE HOME OR DUPLEX
[illegible]
J. DONALD SMITH LTD.

BY BUILDER. [illegible]

P E M B E R T O N
H O L M E S — 1002 GOV'T — 384-8126 — "SINCE 1887" — H O L M E S
M L S REALTOR

OPEN HOUSE
FRIDAY, 19th JULY
1:30 - 4:30 P.M.
2544 CEDAR HILL ROAD
[illegible]
FRANK BUTLER in attendance
[illegible] or [illegible]

OPEN HOUSE
THURS., 18TH JULY
1:30-4:30 P.M.
2066 NEWTON
OAK BAY
[illegible] by FRANK BUTLER in attendance. [illegible]

VICTORIA-OAK BAY BORDER
[illegible]
Immediate Possession
[illegible]
[illegible] O. ERIC DAY [illegible]

RETIREMENT SPECIAL. CLOSE IN TOWN & COUNTRY AREA
[illegible]
W. WOODLEY [illegible]

OAKRIDGE
IMMACULATE
FAMILY HOME
[illegible]
DESMOND HOLMES
[illegible]

MAGNIFICENT SEA VIEWS
[illegible]
See DESMOND HOLMES
[illegible]

QUEENSBURY HEIGHTS
[illegible]
For appointment to view call—
[illegible] MR. SOUTHWARD [illegible]

THETIS HEIGHTS
$23,800
[illegible]
JAMES G. McNAUGHT
[illegible]

BETTER THAN BRAND-NEW AND BEAUTIFUL
[illegible]
Don't Miss It! Call Today
[illegible] MR. GREENE [illegible]

SHAWNIGAN LAKE
GET AWAY FROM IT ALL
[illegible] Please call
TED PARTRIDGE—[illegible]
WALTER CHECK—[illegible]
OR
[illegible] ANYTIME

JUBILEE—OAKLANDS
[illegible]
[illegible] MR. GREENE [illegible]

COLWOOD RANCHER
578 LANGHOLME DRIVE
PRICE $20,500 TERMS
[illegible]
ERIC DAY or TED PARTRIDGE
[illegible]

TATTERSALL DRIVE
5 OR 6 BEDROOMS—
ONLY $37,500
[illegible]
CLIFF ANDERSON
[illegible]

150 HOUSES FOR SALE

DE LUXE HOME QUICK POSSESSION
Very attractive architect-designed home. Spacious living rm. full dining rm and centre fireplace, de luxe cabinet kit. The high bsmt. is completely finished. 25' family rm. 14x16 bedrm., 2 bathrms. Owner leaving Victoria, priced to sell at only $25,300. Good terms. to view phone
C. H. HOLLAND REAL ESTATE
630 View 385-0624 or 384-7638

PRIVATE SALE
New 3-bedroom home, large living room with attractive fireplace, dining room, electric cabinet kitchen, 4-piece vanity bathroom, roughed-in rumpus room. Fireplace and plumbing in the basement. Located on large lot in new subdivision with country atmosphere. Close to Colwood Golf Course. To inspect call owner, 478-6063.

NEW—ESQUIMALT
3 bedroom, full basement, carport, stove, hood fan, many other extras. Quality built. $28,000. Call Bill Knowles, 656-3779 or at Leader Realty, 479-4312.

Save Money

by Laura Wheeler

THRIFTY! Easy! Satisfactory! Slip cover a chair or sofa. Make your slipcovers.

Follow our step-by-step method. You'll turn out professional-looking covers. Step-by-Step Instructions 841 for a basic cover; 6 other types.

Fifty cents (50c) in coins (no stamps, please) for each pattern to Laura Wheeler, care of The Daily Colonist, Needlecraft Dept., 60 Front St. W., Toronto, Ont. Please print pattern number, your name and address.

Send for Big, Big 1968 Needlecraft Catalogue—hundreds of knit, crochet fashions, embroidery, quilts, afghans, gifts, toys. Plus 6 free patterns printed inside. 50c.

New Book! "16 Jiffy Rugs"—knit, crochet, weave, sew hook rugs for all rooms. 60c.

Book of Prize Afghans. 12 complete patterns. 60c.

Museum Quilt Book 2—patterns for 12 quilts. 60c.

Bargain! Quilt Book 1—16 complete patterns. 60c.

Book No. 3—Quilts for Today's Living. New, exciting collection. 15 complete patterns. 60c.

New Shirtwaist

9024
SIZES 8-16
by Marian Martin

WHIRL INTO the sunshine in a nipped-in, bouncy skirted shirtwaist—what fun to look, feel romantically feminine. Choose flowery cotton, voile.

Printed Pattern 9024: New Misses' Sizes 8, 10, 12, 14, 16. Size 12 (bust 34) takes 2⅞ yards 35-inch fabric.

Sixty-five cents (65c) in coins (no stamps, please) for each pattern. Print plainly size, name, address and style number.

Send order to Marian Martin, care of The Daily Colonist, Pattern Dept., 60 Front St. W. Toronto. Ont.

Choose One New Summer Pattern Free—clip coupon in new Spring-Summer Pattern Catalogue! Over 100 styles, all sizes. Dresses, costumes, sun-and-funwear. Special features! Send 50c.

150 HOUSES FOR SALE

NORTHWESTERN SECURITIES
Of Victoria Ltd.
909 Gov't St.
THE SIGN OF ACTION
385-6741

OPEN HOUSE
THURS., 1:30-4, 6-8 P.M.
FRI. 1:30-4, 6-8 P.M.
SAT. 2 - 5 P.M.
3851 RAYMOND ST.
(OFF WHITESIDE)
$22,000
4½ YEARS OLD
MUST BE SOLD
FAMILY MAN. YOU ARE INVITED TO SEE THE BEST BUY ON TODAY'S MARKET
Spotless. 4 Bedrooms. 1½ Bathrooms. W-W over oak in attractive L-shaped living-dining room. Spacious kitchen with eating area, golden ash cupboards. High bsmt., roughed-in Rec. room. For prior viewing call 385-6741.
RACHEL PARSONS

OPEN HOUSE
SAT. 1:30-4:30 P.M.
8034 ARTHUR DRIVE
(OFF JAMES ISLAND RD.)
Country atmosphere, seaview and breezes, peace and quiet. You must see this de luxe ranch style home on a large lot. Stonework and cedar shakes just suit the setting. 4 yrs. old, 1500 sq. ft., 3 bdrms., 2 baths, large living room with granite fireplace, spacious kitchen with built-in range and garburator. Full Price $28,900 with 7 per cent mtg. $8000 to handle.
Call 385-6741
ANRDEW DUNNING or DON PATTERSON

OPEN HOUSE
SAT. 1:30-4:30 P.M.
1651 ST. FRANCIS WOOD
(OFF ROCKLAND)
An executive home with many special features. Spacious atmosphere and completely de luxe throughout. 4 bdrms, 2 baths, full bsmt, large sundeck, Japanese sunroom. This is a "must see" home. Full price $41,900 with large 7½ per cent mtg. For prior viewing call 385-6741.
MR. PATTERSON or MR. DUNNING

"WATERFRONT"
Charming 3-bdrm. home on Portage Inlet. Features large living room with fireplace, sep. dining room, elec. kitchen with breakfast area and Dutch doors and sundeck off. Patio and fish pond. H.W. heating. Terraced lawns, private jetty and boat house. Asking $28,900. 385-6741 (24 hrs.) or Res. 477-6347.
ART PARSONS

"COME TO COLWOOD"
This 2-yr.-old home has everything to please the homemaker and her family. Spacious rooms, 4 BRs, double plumbing, perfect kitchen, large family room with fireplace and sliding doors to patio. On a peaceful cul-de-sac of all new homes. Real value at $23,900. Call 385-6741 anytime.
LILIANE LeBUTT

MARYLAND DRIVE
One of the best buys on today's market in low tax area. 2-yr.-old split-level 3-bdrm home on large lot in quiet cul-de-sac. Hardwood floors throughout. $4200 down. Call 385-6741 or 479-4804.
ROY TELFORD

RETIREMENT OR SMALL FAMILY
A most attractive, solidly built 30-yr.-old home. Absolutely immaculate with 2 bdrms, large LR with fireplace, sparkling cabinet kitchen, oak floors, copper plumbing, pkg. oil heat. Full bsmt. with lots of room for development. In a good district near town with the neatest lawn and garden I've seen. Convenient to bus, stores, schools. Clear title or terms. Full price $19,500. Call 385-6741.
DON PATTERSON

A WHITE FENCE OUT FRONT
A pretty green lawn edged with gay flowers. An immaculate modernized stucco home, a glassed-in porch shelters the large bright electric kitchen, ample dining area, 2 big bedrooms, 4-pc. tiled bathroom, lovely bright 20x13 living rm with heatilator fireplace and wall-to-wall carpet. OOM heating, full basement, space for extra BR, separate garage. Small lot. Taxes $197.00. Realistically priced at only $14,900. Terms $3000 down, $100 per month. Exclusive listing. Call 385-6741.
WALLY WOOD

"COOK-QUADRA"
Three bdrms, full bsmt, OOM heat, good wiring, copper pipes, sep. garage, all this in a convenient area for only $14,500. 385-6741 (24 hrs.) or Res. 477-6347.
ART PARSONS

FASCINATING "OLDY"
In the city, fine location, well renovated basement home with new OOM, plumbing and wiring. LR with fireplace, DR, 2 good bedrooms, sumptuous bathroom and kitchen. Small lot, patio, pond. Only $12,900. Call 385-6741 anytime.
LILIANE LeBUTT

WESTERN HOMES LTD.
817 FORT STREET

BRAND NEW — LANGFORD AREA
This 3 BR stucco bungalow is one of the best values on the market. Bright, cheery kitchen, plenty of cupboards. Large LR and dining area. Utility room plumbed for washer and dryer. There is also a two-room stucco bungalow, self-contained, attached to the carport. Check this one for sure. Full price $23,900. S. Hyland, L. Skinner, 385-2151, eves. 385-5520 or 477-6702.

"WALKING DISTANCE" "APPROX. 1450 SQ. FT." PRICE $10,950
Queens Ave., just off Douglas St. Solidly built, 6 lge. rooms. Pipe Oil-o-matic heat. Spacious older home. Unfinished upstairs large enough for 1 or 2 additional suites. Terrific potential for handy people. Apartment zoned 4 blocks from Hudson Bay. Agreement approx. $7,750 at 8% per cent, payable at $85 per mo. can be assumed. Large lot. Low Taxes. Presently rented for $90 per mo. Exclusive with Roy S. Smith (No subs please). Call 382-3157 anytime.

"SPACIOUS HOME" "FAIRFIELD CLOSE TO "SAINT CHARLES ST." "REDUCED $1,000"
Approx. 1800 sq. ft. main floor, plus finished upstairs. 10 rms. plus extra space, 2 sets of plumbing. Full basement. OOM heating. New 100 AMP service, 40 gal. electric tank. Structurally sound. Needs some redecorating. First time on market. Extra 50'x110' lot. Excellent value at $20,900. (No subs please.) Approx. $5,000 down will handle to the right purchaser. Exclusive listing with Roy S. Smith and Larry Skinner, 382-3157 anytime.

GOOD LOCATION, 3 BEDROOM home, living room and kitchen. New furnace, $11,500 cash. 385-5955.

150 HOUSES FOR SALE

COLONY REALTY
386-3231
1800 BLANSHARD

HOME BUYERS
LISTED BELOW ARE SOME OF THE OVER 1,000 LISTINGS RECORDED IN COLONY'S COMPUTER — "ASK" — IF YOUR DREAM HOME IS NOT SHOWN BELOW PHONE NOW! 386-3231

CLOVERDALE AREA 3 BEDROOMS $14,700
Nice stucco bungalow on landscaped and fenced in extra large lot. Large living room — spacious kitchen with dining area. 1½ baths — convenient floor plan — Full high cement basement — separate garage. This home is in immaculate condition and won't last, so try your low low down payment. Call Freddy Starke right now, 386-3231.
ASK Computer No. 1,306.
— CALL COLONY —

ON THE HOUSE ESQUIMALT $11,900
If you have to buy top soil you'll find that even dirt is no longer dirt cheap. One way to be happier is to see this 3 bedroom low down payment home. Easy terms. Call me now, JOHN LUKAZ, 386-3231 or res. 385-5669.
ASK Computer No. 878.
— CALL COLONY —

GLEN LAKE 2.4 ACRES—MTN. STREAM 3 PLUS BEDROOMS
Country living with modern elegance. Large raised entry to 25x13 sunken LR with imported fireplace. Unusual open style 20x15 Kitchen. Bdrms 14x14. Please call WANDA STARR for further info., 386-3231 anytime.
ASK Computer No. 1,305.
— CALL COLONY —

LANGFORD LAKE
On large high lot with trees, well built retirement or starter home, has modern space heater with blower. Large L.R. modern kitchen. Price includes electric stove, fridge and heater. Where can you get more for less? Call quickly to view this lovely cottage. MARJ NAPPER 386-3231 or 385-6651.
ASK Computer No. 1,250.
—CALL COLONY—

LANGFORD POSSIBLE VLA BRAND NEW LISTING
Nestled on a secluded country lot only 7 yrs. old. This 3-bedroom stucco home must be sold. 25x14 living room with fireplace. Extra large kitchen and dining area on lower level. Asking $19,500. Call BETTY SILVER or AL SMILLIE, 386-3231.
ASK Computer No. 1,108.
—CALL COLONY—

PALMER RD. 3 BEDROOMS—$23,000
Excellent family home. Living and dining rm. in-line, approx. 25x13 with fireplace. Cabinet elec. kitchen, sep. utility area. Full basement with finished rumpus rm. and bar. Drive-in garage and space for trailer parking. Parklike grounds at rear have a secluded patio. IRENE DALZIEL, 384-8682.
ASK Computer No. 1,182.
—CALL COLONY—

EASY LIVING SUMMER FUN
For year round enjoyment, 3-bedrm. rancher with large living rm. and dining rm. Fireplace. Modern cabinet kitchen-utility rm. Large rumpus rm. with fireplace and bar adjoining sun rm., which leads to patio and 35x18 swimming pool with all accessories. Outdoor lighting, corner fireplace, His and Hers change rm. Large double carport and cozy cottage at the rear which rents for $70 per mo. year-round. All this on a secluded 1-acre lot. Asking $43,000 with good terms. To view please call IRENE DALZIEL, 384-8682.
ASK Computer No. 1,150.
—CALL COLONY—

OAK BAY 2 BEDROOM—BSMT. $17,900
Sparkling white bungalow on quiet treed street. Carpeted 18x12 living rm. with fireplace. Bright sep. dining rm. All rooms have venetian blinds. New wiring, plumbing and roof. Drive-in garage. Please call WANDA STARR, 386-3231 anytime.
ASK Computer No. 872.
— CALL COLONY —

UNIVERSITY 3 BEDROOMS $24,500
7-yr.-old stucco home on quiet cul-de-sac. 19x12.6 living rm. with brick FP. Sep. dining area. 12x8 Turquoise blue stove and oven match counter tops in large sunny kitchen. Double plumbing. 19x14 rec. rm. with ceiling to floor beach rock fireplace. Space for further development. Please call WANDA STARR, for further info. 386-3231 or 478-5063.
ASK Computer No. 969.
— CALL COLONY —

TOWN & COUNTRY REALTY LIMITED
3617 Douglas St.
382-7276

"MUST BE SOLD"
Open House until sold
923 Hereward Street
"Vacant" — Just move in. Try your down payment.
This is a 3-bedroom, full basement home that has everything. Asking $18,000, but you make the offer. House Open 1-5 daily.
Contact R. BERGSTROM and RAY FROST at 382-7276

LARGE WOODED ACRE CLOSE IN — SECLUSION
A fully modern older home with character and charm, surrounded by native trees, rockeries and natural lawns, with an ATTRACTIVE GLIMPSE OF THE SEA. A comfortable view living room with natural stone fireplace—two good QUIET bedrooms with daylight closets. Automatic hot water (oil) heat and a DIFFERENT, SEPARATED recreation room. GUEST COTTAGE TOO (rented at $60.00). $5,000 down and owner will CARRY BALANCE. Well worth $21,850.00.
F. COLOMBIN at 656-3742
or
A. R. FOSTER at 656-3669
OFFICE 382-7276

"ONLY $3,000 DOWN"
3-BEDROOM CITY HOME. LIVING ROOM WITH FP AND LARGE SEPARATE DINING ROOM. FULL BASEMENT. THIS HOME IS VACANT AND READY FOR A LARGE FAMILY TO MOVE IN. FULL PRICE ONLY $13,500.
CALL R. FROST AT 382-7276 OR 656-1616

B.C. LAND & INVESTMENT AGENCY LTD.
922 GOVERNMENT ST. 384-5555
"Serving Victoria since 1887"

150 HOUSES FOR SALE

ISLAND HOMES LTD.
2504 Douglas St. 386-7545

OPEN HOUSE
2 BRAND NEW NHA
3979-3977 BIRCHWOOD
OFF BLAIR
AT SHELBOURNE
THURSDAY 7-9 P.M.
FRIDAY 7-9 P.M.
Low down payment; full price $22,500. You must come and see these homes! Lge. living rm., fireplace, dining rm., vanity bath, lge. kitchen, full cement basement, roughed-in plumbing. For prior viewing contact Grant MacFarlane, 386-7545.

GOOD VALUE
Quiet, high treed central location, close to bus and shopping. Immaculate 3-bedrm. (Master bedrm. 15x13) home with a most attractive living rm. with fireplace and bookshelves. Comb. dining rm. and den. Lge. utility off kitchen, wired and plumbed washer-dryer. Rear yard is secluded and fenced. Attached drive-in garage. Nicely landscaped. Asking only $19,500 with $5,000 cash to an 8% per cent mtge. Call Ken Jensen, 386-7545, res. 386-6208.

ESQUIMALT LAGOON SANDY BEACH SEA VIEW 3 BEDRMS. AND DEN TRADES INVITED
[illegible]

GORDON HEAD
A little sea view from this brand new 3 bathrm. home. Featuring heavy shake roof, wall-to-wall carpet, plaster interior, dbl. carport. Grass and shrubs completed. 2,000 sq. ft. of living (finished). This home is ready to move into. Call J. Ransom, 386-7545. Trades considered.

COLWOOD
[illegible]

BRAND NEW 4 BEDRMS AND REC RM SWEEPING VIEW TRADES INVITED
[illegible]

HARRY FOSTER LTD.
Opposite "The Bay"
1732 Douglas [illegible]

THE "UPLANDS" OF CORDOVA BAY 828 ALVARADO TERRACE OPEN HOUSE THURSDAY 2 to 4:30 and 7 to 9 TUDOR HOME
A beautiful 8-room home with SUPERIOR FEATURES. One of the finest-finished homes in Victoria. Four bedrooms, THREE vanity bathrooms. Large living room, flagstone fireplace. Separate dining room. Large family room. Smart kitchen. Double garage. Oil-O-Matic Heating. Property will be fully landscaped.
Asking Price—$47,900
Owner will consider your home in trade.
LEN WRIGHT, Agent
[illegible]
DIRECTIONS . . . Pat Bay Highway, then turn Right on Mattieston Rd., continue to SEABRIDGE DRIVE, then on to ALVARADO TERRACE.

ESQUIMALT!! LOVELY SIDE-BY-SIDE DUPLEX "TRADE YOUR HOME"
[illegible]
HERB HODGSON
[illegible]

BROS. AGENCIES LIMITED
1125 Blanshard St.
385-8771 anytime

OAK BAY NEWTON AVENUE
[illegible]

$2,500 DOWN CLOSE IN
[illegible]

FAIRFIELD
Attractive, 2-bedroom cottage close to park and sea, with lovely garden. To view call Al Soumeran, anytime, at 385-8771.

COLWOOD, BY OWNER, NEW 3-bedroom home on nice treed lot. Oak floors, walnut kitchen cabinet, 2 fireplaces. Close to schools. Full price $23,500. Low down payment. [illegible]

HALF ACRE WATERFRONT, 4-year-old, ranch bungalow, 4 bedrooms, triple plumbing, rec room, [illegible]

150 HOUSES FOR SALE

CALL KER & STEPHENSON LIMITED
385-3411

"YOU'LL BE GLAD YOU DID"

VIEW ROYAL COUNTRY ATMOSPHERE
[illegible]
Asking price $24,500
MR. FITZSIMMONS 385-3411

OAK BAY SEAFRONT BUNGALOW $49,500
[illegible]
MR. SPEED 385-3411

SOUTH OAK BAY EXCLUSIVE
[illegible]
R. A. HALES 385-3411

SWINERTON, STEWART CLARK LTD.
[illegible] BROUGHTON ST. [illegible]

FAIRFIELD REDUCED $1,000 NOW $13,900
[illegible]
DICK JAMES, 385-2481

GORDON HEAD ¾ ACRE KOZY KOTTAGE
$12,900
ED JUPP or DICK JAMES
385-2481

HOME FOR THE ARTISTIC AND IMAGINATIVE—$38,900
[illegible]
ED JUPP 385-2481

CLARKE & WALLACE REALTY LTD.
[illegible] Broughton St. [illegible]
Across from Eaton's Car Park

OPEN HOUSE SAT. 2-4:30 P.M. 2226 SHAKESPEARE PRICED AT $19,500
[illegible]

CLOSE IN SECLUSION SHRUBS, LAWNS
[illegible]

ONLY $3,000 DOWN
[illegible]

LOW DOWN PAYMENT
[illegible]

OAK BAY SOUTH
[illegible]
Full Price $23,000.
P. G. Jackson,
P. G. JACKSON LTD.
[illegible]

TRADE, PAPER, CASH Let's Talk It Over
[illegible]

TRADE MARYLAND DRIVE
[illegible]

WOULD YOU LIKE TO FIND A 3-bedroom stucco home with [illegible] Byron Price & Associates Ltd.

LANGFORD, BY OWNER, [illegible]

150 HOUSES FOR SALE

PLANNING TO BUILD OR BUY? Conventional Homes and Commercial. Contact McCOLL CONST. LTD. 656-2820

151 COUNTRY HOMES AND PROPERTIES

SIDNEY — BRAND NEW LOW TAX AREA TRY $2,500 DOWN
If you are eligible for the $1,000 grant we can put you into this brand new 3-bedroom, full basement home on new street among new homes — L.R. and D.R. have feature wall and sliding doors to sundeck — roughed-in for extra bath and bedroom down.
ERIC PORTER — 656-3928

NORTH SAANICH ARDMORE AREA IDEAL V.L.A.
[illegible]
ERIC PORTER — 656-3928

HIGH SEAVIEW LOT CENTRAL SAANICH
[illegible] at $5,500.
ERIC PORTER, 656-3928
J. H. Royal Oak Properties Ltd.
[illegible] (Office) [illegible] (24 hrs.)

2 HOUSES SIX ACRES LGE. HORSE BARN
[illegible]
CONTACT GRANT MacFARLANE, ISLAND HOMES LTD., 386-7545 anytime. Res. 386-6682.

THE YORKSHIRE AND CANADIAN TRUST LIMITED
737 Fort Street
[illegible] WEST SAANICH ROAD
[illegible] ACRES
[illegible] ASKING PRICE
V.L.A. APPRAISED
A picturesque country home that was built for happy and comfortable living. Located on a knoll overlooking Brentwood Valley. [illegible] For further information call KEN WILKINS, [illegible] We will take trades on this property.

SAANICH PENINSULA PROPERTIES LTD.
[illegible]
YOUR DOLLAR BUYS MORE IN THE COUNTRY!
[illegible]
ONLY $15,900
Now is the time to call
[illegible] K. DROST [illegible]

CENTRAL SAANICH 4.15 ACRES $8,000 DOWN
[illegible] CALL KEN JANSEN, ISLAND HOMES LTD., 386-7545, res. 386-6208.

BRENTWOOD Properties Ltd.
7183 W. Saanich Rd.
Your Brentwood Bay Realtor for properties and insurance
652-1141

GORDON HULME LTD.
Your Saanich Peninsula Realtor
OPEN SATURDAYS
[illegible] Beacon Ave., Sidney [illegible]

SOOKE
Lots and acreage for sale. All conveniences. Terms. 642-5655.

SIDNEY REALTY LTD.
In Central and North Saanich
Phone 656-2622, Sidney

152 WATERFRONT PROPERTIES

WATERFRONT SIDNEY AREA
[illegible]
To view, call
FRANK NEWTON, 477-1888
University Realty Ltd.

SHAWNIGAN LAKE
Two beautiful waterfront lots, nicely treed and gentle slope to the water. Sandy beach. Good building sites.
Full Price $7,500 each
P. G. JACKSON
P. G. JACKSON LIMITED
[illegible] Fort St. [illegible] anytime

[illegible] SEAFRONT — $5,500
"SATURNA SHORES" [illegible]

YELLOW POINT
[illegible] acres
1,700' Waterfront
We will assist in developing approx. 300 lots. Excellent.
Mr. McNAUGHT — 382-5843
MR. SOUTHWARD — 477-3187
384-8126 anytime
Pemberton, Holmes Ltd.
1002 Gov't. Street

WATERFRONT TEN MILE POINT
[illegible]
$41,000
Gordon Schenck, 382-6298, 388-7174
F. N. Cabeldu Ltd.

WATERFRONT — 30 MILE point, 117 feet of waterfront. [illegible] Cal PATRICIA SEDGER at NEWSTEAD REALTY LTD. [illegible]

[illegible] WATERFRONT, 20 ACRES [illegible]

[illegible] WATERFRONT, EAST SOOKE, all services, $7,000. 478-4673.

152 WATERFRONT PROPERTIES

COWICHAN LAKE 3-BDRM COTTAGE 220' WATERFRONT
Just finished and on a dandy lot with good beach, trees, fishing, and fun. Situated in a rapidly developing resort area of the lake. This property is quite private and has room for additional cottages to be built. Think of this as a family proposition or with friends. Buy it together and build more later. This one has its own power system for lights and water, has 3 bedrooms, living room, and kitchen, all panelled, plus proper bathroom with septic tank installation. Fully furnished and I have pictures at the office. Price is $21,000 with $7,000 down balance to vendor at $110 per month. A good one!
RON SCATTERGOOD
478-2874 [illegible]
Hagar & Swayne Ltd.

RITHET AGENCIES LIMITED
714 Fort Street [illegible]

4 BEDROOMS WATERFRONT CLOSE IN
Well maintained storey and a half stucco residence in absolute mint condition with fabulous lawns front and rear, plus short bank to lovely semi-secluded beach. Delightfully spacious living and dining-rooms [illegible] unobstructed seaviews. Two bedrooms on main with concealed stair to two extra large bedrooms. A healthy spot for the children, a quiet retreat for Mom and Dad. Also there is a large 6 per cent mortgage, and that should please everyone. $35,000. C. Fred Campbell, 382-4281 anytime.

DENMAN ISLAND
Choice [illegible] features [illegible] 300 feet safe southern exposure, sandy beach; 20 acres wooded land, full privacy; large livingroom, fireplace; 2 bedrooms, utility, porch, patio, workshop, toolshed; fenced kitchen garden, fruit trees, etc. Lawn to beach, no bank. Price includes appliances $27,300 with $10,000 down, owner will take in second paper and revenue property.
Contact Frank H. McLaughlin, evenings 758-5112, c/o. Nanaimo Realty Co. Ltd., 17 Church Street, Nanaimo, B.C. 754-3511.

WORLD FAMOUS MONEY'S POOL
Year around steelhead fishing, this property consists of 12½ acres with over 1,000 ft. Stamp River frontage, completely surrounded by government land. [illegible] for camp grounds, cottages, resort model or private club. New 24'x60' building. Fine trout fishing in Wolf Creek which crosses north end of property, 14 miles from Port Alberni with good government road. This is one of a kind property, and you will never find another like it. Price $28,500 with terms. Porpoise Agencies, [illegible] 10th Ave. North, Port Alberni, B.C.

CORDOVA BAY WATERFRONT LOT 75 x 250
This is the finest waterfront lot available in the Victoria area. If you want a building site SHADED BY MATURE CEDAR TREES, with a BROAD EXPANSE OF LAWN, about $2,000 WORTH OF ORNAMENTAL SHRUBS AND TREES and 75' OF FINE SANDY BEACH here it is!! Price $25,500. This will likely be purchased by the first person to see it. Call JIM ALLAN, 384-2935 or 479-6842. Mayfair Realty Ltd.

DEEP BAY WATERFRONT SUBDIVISION
Featuring year-round moorage, anchorage, oysters, clams, salmon fishing; water system in this year; ideal summer or retirement with sandy beaches, located 40 miles north of Nanaimo. Priced at $6,950. Terms $70 down and $70 per month.
For brochures contact Jack Coates and Frank H. McLaughlin, 758-5112 or evenings 758-7672 or 758-5112 c/o Nanaimo Realty Co. Ltd., 17 Church Street, Nanaimo, B.C.

Beautiful
2 acre island on Stuart Lake — $6,950 (½ down).
275' beautiful lake frontage, Takysie Lake, only $12,000 ($4,000 down).
170' lake frontage, Nulki Lake — [illegible] ($300 down).
For further information on these properties phone Lorne Prevost, 385-[illegible], anytime.

DOUGLAS REALTY LTD.

$16,000 275' WATERFRONT PANORAMIC VIEW
2.8 acres of the finest view property at Cherry Point. Sign on the property on the corner of Kingsdale and Cherry Point Rd. For brochure and further information call—
JOE MANTON, 388-4271
J. H. Whittome and Co. Ltd.

FOR SALE BY REGISTERED owner, waterfront lot, 80x375 ft. in Parksville Village; cleared, ready for house construction, accepting offers. Principals only. Contact John Tranfield in Parksville. 248-6687.

153 WANTED TO BUY HOUSES

WANTED AT ONCE
For a couple who have just sold their home for cash. Three bedroom modern home with basement in any good neighborhood. Price range, $20,000 to $25,000.
P. G. JACKSON LIMITED
[illegible] Fort St. [illegible] anytime

WANTED FOR CASH
Client requires home within 3 blocks of Quadra School, George Jay, or New North Ward School. Please call GEORGE WALL, Mayfair Realty Ltd., 384-2935.

OAK BAY
2 bedroom, basement, $15,000 cash.
JAMES G. McNAUGHT
"Success Thru Service"
384-8126 382-5843
Pemberton, Holmes Ltd.
1002 Gov't. Street

CONTEMPLATING SELLING? FOR an honest evaluation at no obligation to you, Call on the combined experience of BETTY SILVER and AL SMILLIE plus the unique services of the new COLONY REALTY computer, ASK about it call 386-3231.

CASH CLIENTS
We pay all cash or cash to mortgage for your 2 or 3-bedroom home with basement if possible. Call Victor Wong, 385-2459 or 479-6583. Byron Price and Associates Ltd.

WANTED — A 3-BEDROOM home toward GORDON HEAD, not necessarily new, or a 4-year-old, excellent 3-bedroom home on a gorgeous double lot in Metchosin. ALF PORCHER, Mayfair Realty Ltd., 384-2935 or 384-5823.

I WILL BUY YOUR 2 OR 3-bedroom home immediately for cash, if it's suitable for rental purposes. For fast action, call my agent, Elwood Nash, at Newstead Realty Ltd., 385-8137 anytime.

2 OR 3 BEDRM HOUSE IN JAMES BAY, with or without basement, preferably north of Michigan St. All cash. Phone M. LUND, ISLAND HOMES LTD., 386-7545.

CONTRACTOR REQUIRES 2 OR 3-bedroom home in Lake Hill or Royal Oak Area. Condition not important. Cash if suitable. Ron Douglas, J. D. Smith Ltd., 386-9401.

WANTED—OLDER HOMES NEEDing repairs, between $6,000 and $10,000. Olympic Homes Ltd., Don Butler. Office, 386-5955, Res. 477-3239.

CLIENT WITH CASH WISHES TO purchase older home. R. G. Gibson, J. A. Henderson Realty Ltd., Office 385-9141, Res. 642-5738.

$15,000 CASH FOR YOUR HOME, any area, any condition, if suitable. Call Barbara Hunt, 388-4271.
J. H. Whittome & Co. Ltd.

PLASTERER WANTS ANY HOUSE needing repairs, price no object, any district. Quadra Realty Ltd., 385-1451.

153 WANTED TO BUY HOUSES

Your home or property is needed for the many buyers selecting from COLONY'S COMPUTER "ASK". Listed below are some of our [illegible] requests.
386-3231

THINKING OF SELLING? If you are, you will want a good market evaluation and then maximum market exposure. Come to Colony and the Ask Computer then get ready to move. Call RAY HEADRICK, 386-3790 anytime.
— CALL COLONY —

Older homes up to 4 bedrooms within 12-mile circle in need of repair for cash or cash to mortgage — for immediate attention please call FREDDY STARKE, 386-3231.
— CALL COLONY —

Wanted urgently, 2 or 3 bedroom home in Esquimalt. Basement not necessary — but house has to be in good shape. Up to $18,000 with possession before 1st of Sept. FREDDY STARKE, 386-3231.
— CALL COLONY —

Require immediately, view lots in Saanich over 0.4 of an acre for cash — preferably on water and paved road. FREDDY STARKE, 386-3231.
— CALL COLONY —

Cash buyer — up to $20,000. Wants family home with small acreage. Call BERT CASE 386-3231 or 382-6096.
— CALL COLONY —

What is your home worth? I will inspect your property and suggest a sales price based on current market value. No "high-pressure." Plenty of IDEAS to help sell it. Personalized service. Phone JOHN LUKAZ, 386-3231 or 388-5669 now.
— CALL COLONY —

$25,000 — LGE. DOWN PAYMENT FOR VANCOUVER FAMILY. Acreage plus 3-bdrm. home — any area. Please cal WANDA STARR, 386-3231 or 478-5063.
— CALL COLONY —

CASH CLIENT. $13-16,000, needs 2-3 bedrms. basement. Hillside, Quadra. IRENE DALZIEL, 384-8682.
— CALL COLONY —

2 or 3 bedrms, $10 - 12,000 — any area. IRENE DALZIEL, 384-8682.
— CALL COLONY —

For retired couple, small, easily kept home up to $15,000 cash. 2 bedrooms or 1, but all on one floor. Urgent. BEN GREIG, 386-3231 or 479-1562.
— CALL COLONY —

PRINCIPALS AGENTS FRIENDS
I urgently require a 3-bedroom home preferably with large workshop in LANGFORD, COLWOOD, OR METCHOSIN AREA. Please phone as soon as possible. RAY SMITH 385-2458.
Byron Price & Associates Ltd.

IN A HURRY TO SELL?
Best thing to do—put your house on Multiple Listing. You get speedy action because every Realtor in town is selling for you—and you can be sure of full value for your property. See any member of the Victoria Real Estate Board.

TO OWNERS
When you decide to use our selling service, your home will be intelligently priced, properly advertised and persistently shown to prospects able to buy, and then SOLD. Please call Bill Ginger at J. A. Henderson Realty Ltd., 385-9141, for competent market evaluation. No obligation.

WANTED: 3 BEDROOM HOME, basement, out of town. Principals only. 383-9488.

154 PROPERTY FOR SALE

PARKLIKE PROPERTY APPROX. 14 ACRES
Lovely high view property. Some valuable timber; dogwood and other nice trees, spring water, well, and pump. Saanich Peninsula (exclusive).
R. F. HARRIS
477-3966 [illegible]
F.N. CABELDU LTD.

VIEW APT. SITE
Apt. zoned — 24,000 sq. ft. $1.34 sq. ft., on main street, close to everything, good for 35 suites. 12-room brick house now on property. $32,000. 385-5731 anytime.
Ron Truesdale
CROWN REALTY
Owned and Operated by
G. D. Peaker Holdings Ltd.,
1405 DOUGLAS

CORDOVA BAY $7,700
App. 20,000 sq. ft. sloping seaview lot, 147' frontage on quiet no-through street. City water and power. Close beach, stores, schools. DON'T DELAY! Call MRS. W. KNOX, 386-7321 or res. 386-5235.
BOORMAN INVESTMENT CO. LTD.

FIVE LOVELY LOTS
BEAUTIFUL VALLEY VIEWS. Westerly exposure. All lots are over 1-3 acre in size. Very desirable Central Saanich location. Asking $5,000 with good terms. Call EILEEN PEARSON at 386-4481 or 477-5210.
Shirley Philps' Homefinders Ltd.

BUILDING LOTS
We are opening up another 20 lots in Melville Park, size 72'x125'. All [illegible] are included in the price of $4,250. Good terms can be arranged.
For more information call P. Point,
SLEGG BROS. LUMBER LTD.
479-7151, residence 658-2407.

SIDNEY DUPLEX LOT
In good area surrounded by new homes. $3,750. Logie Duis, University Realty Ltd., 477-1888.

BUILD YOUR OWN HOME
On this 50'x125' lot in this desirable and charming area on the Fairfield-Oak Bay border. F.P. $7,950 cash. Call F. HULLY 385-6741, Northwestern Securities Ltd.

BY OWNER
3 beautiful treed lots on Carey Rd. near Glanford. Each lot 67.5 ft. by 135 ft. Shopping centre and schools in walking distance. Bus stop close by. $3,600 per lot. Call 477-8475 after 6 p.m.

SEAVIEW LOT
50'x 150', underground services. Uplands of Saanich. $10,500. Offers accepted. L. MOILLIET, ISLAND HOMES LTD., 386-7545, res. 658-5275.

SEWERED LOT
70x131 — secluded location, trees, nice outlook. $4,950. Call Terry Fortune "THE LOT MAN" at REALCARE ESTATES LTD., 821 Cormorant St., Tel. 388-7733.

VARSITY PLACE
Fully serviced lot 70x130. Only one left. Cash or trade $11,950. Exclusive broker Mr. Pigott or Mr. Shaw, 385-5794 Clarke & Wallace Realty Ltd.

5 ACRES CENTRAL SAANICH
Pastoral and mountain view. Water and power available. $19,950, terms. "Army" Armstrong, Gardner Agencies Ltd., 385-1445, Res. 479-2855.

MAPLEWOOD AREA
Two 50 by 120 ft. good [illegible] lots. Offers please. Ronald S. McConnan — Island Pacific Realty, 388-6231.

[illegible] LOT, NEXT DOOR TO 1361 Hawthorne. Full price $4,400. Open to reasonable offers. Call Harold Ware, Victoria Realty Ltd., office 383-5145 or res. 382-1461.

OPEN TO OFFERS, OVER 1 acre within 3-mile circle, could be developed. Large family home on property. Inquiries welcome. 382-[illegible].

LOT FOR SALE, THETIS Heights district, $2,800. Mr. MacKenzie. 478-5351.

154 PROPERTY FOR SALE

SEAVIEW LOTS PEDDER WOODS PROPERTIES
2 acre lots, some with magnificent VIEWS over the straits to the OLYMPIC MOUNTAINS, Victoria and MOUNT BAKER. Situated off Rocky Point Road, 2 miles west of Happy Valley Road, close to golf course and Pedder Bay. SPECIALLY PRICED from $4,500 to $6,000. For a limited time only. Call now for complete information. Terms and cash DISCOUNTS.
WILLIAM ROGERS
385-9761 [illegible]
J. A. HENDERSON REALTY LTD.

UPLANDS AREA—LARGE, TREED, COMPLETELY-SERVICED BUILDING LOT $19,900
FOR FURTHER INFORMATION:
CALL F. MARSHALL
385-8633
NATIONAL TRUST CO.
1180 Douglas 388-5451

CORDOVA BAY
Eight Acres with all types of fruit, and road stand. Good home. A dandy family operation fully equipped. Good holding with financing at $38,900.
Sixty-four acre dairy farm with new family home, barns and sheds. Stream through the property. Full price $180,000. Two good holding properties within 8 miles of City centre.
Call Mr. Hamilton, 385-8383
F. N. Cabeldu Ltd., 1212 Broad St.

3 LEFT!! GORDON HEAD! JEFFERSON AVE.!
See lots 2, 3, 10. Fully serviced, N.H.A. approved, approx. 70'x125'. Close to university! Drive out Shelbourne St., turn right on Torquay Dr. and see our signs. A lovely quiet street! Will build to suit you! Deal direct with Fraser Construction Ltd. Call Len Wardle 477-5449 or office, 382-8255.

CLEARED LOT
On transportation. Close to schools. Sacrifice sale. Needs cash. $3,400. J. D. TISDALLE, 386-2955.

SEAVIEW
80x160 LEVEL LOT. Central Saanich, 400 ft. from beach. East side of Saanich Peninsula. Owner needs cash. $6,000. J. D. Tisdalle, 386-2955. Mayfair Realty Ltd.

APARTMENT SITE
MAGNIFICENT VIEWS from this exceptional site on Mayfair Drive. Suitable for 90 suites or owner will subdivide into two 45 suite sites. Terrific value. $15,000 cash down and vendor will accept mortgages or property for full balance. Asking $105,000. For further details phone EILEEN PEARSON at 386-4481 or 477-5210.
Shirley Philps' Homefinders Ltd.

70x150 LOT, GALLOWAY RD., COLwood. Gentle slope, beautiful building site. Asking $2,950. Call Ken Jensen, Island Homes Ltd., 386-7545; Res. 386-6208.

2 LOVELY VIEW LOTS, HALF AN acre each. $7,000 each, $2,000 down, $150 per month at 6 per cent. Days, 384-6022 and eves., 479-3808.

METCHOSIN LOT, SCENIC VIEW, sea, mountains, overlooking golf course, will built to suit. 478-3728.

.6 ACRE, TREED, HIGH, WATER view. Emard Terr. 656-3081.

155 PROPERTY WANTED

CASH FOR YOUR ACREAGE AND LOTS
WE WANT TO BUILD ON THEM. WE MEAN BUSINESS!
WE WANT AN APARTMENT SITE CLOSE IN. WE PAY CASH.
KASAPI CONSTRUCTION Co. Ltd.
386-6251

LOTS OR ACREAGE IN ANY AREA
Vickery and Sons Ltd.
383-3623 [illegible]

ACREAGE FOR SUMMER HIDEout. $4,000 cash. Write particulars to Victoria Press, Box 448.

156 ACREAGE FOR SALE AND WANTED

LOT .9 OF AN ACRE
This lovely sloping view lot is on the Pat Bay Hiway, next door to a $40,000 home. .9 of an acre and a real good buy at $6,900.
F. WILLS, JACK MAYBIE
385-8731
CROWN REALTY
Owned and Operated by
G. D. Peaker Holdings Ltd.,
1405 DOUGLAS

ARDMORE AREA TWO ONE-ACRE LOTS
Two beautifully wooded back-to-back 1 acre (approx.) lots. Be one of the first in this rapidly developing area of fine homes — just a short walk to an excellent swimming beach. The price — only $3,500 for both.
MIKE RUSSELL
Bus. 382-8137 Res. 479-3830
NEWSTEAD REALTY LTD.

2.34 LOVELY SLOPING ACRES ON
West Saanich Rd. near Wilkinson. Asking $9,995 with $2,000 down and balance by A-S at $75 Per Month. Will take less for cash. Present all offers.
Call CROWN and ask for FRANK WILLS, 385-8731
CROWN REALTY
Owned and Operated by
G. D. Peaker Holdings Ltd.
1405 Douglas

20 ACRES
View property in Central Saanich. $37,000 total, $17,000 down. Let me show you this.
ROSS CORBY, 388-4294
Bastion Square Properties

COLWOOD SHOPPING CENTRE IS locating at the season. The next jump is to the rapidly expanding GLEN LAKE area. 330 feet frontage, 3-plus acres, only $31,000. GENEROUS terms. ALF PORCHER, Mayfair Realty Ltd., 384-2935 or 384-5823.

15 ACRES METCHOSIN — $19,950. Located on Bennett Road with power available. Can be divided into 1, 2 or 3 parcels. Further information by phoning: Gardner Agencies Ltd. 385-1445.

2 ACRES — $2,000 DOWN. BEAUtiful, high and secluded. Septic tank and city water installed. Trailer site. Call SHIRLEY WILDE at 386-4481 or 479-3458. Shirley Philps' Homefinders Ltd.

1.2 ACRES ON SEWER, $7,500, not subdividable, mostly level pasture — some trees, off Weiler Rd., near Sidney. 2.4 acres, $6,500. D. Hawkes Ltd., 817A Fort. 385-3471 anytime.

¾ ACRE BUILDING LOT, TREED and secluded. Queenswood Drive area. $11,000. Please call TED CHARTRES, 386-2955, Mayfair Realty Ltd.

ACREAGE FOR SALE
Large or small, with or without home. Building lots, etc. Call GEORGE CHAN, the specialist in Land, 386-2955. Mayfair Realty Ltd.

WANTED, TO PURCHASE ALL cash, small, 10 to 25 acre estate in or near Victoria. Victoria Press, [illegible] 473.

HIGHLAND DISTRICT
4.5 ACRES, $5,500. Terms. R. B. Brotherston, 505 Goldstream Ave., Victoria, B.C. 478-6600.

[illegible] ACRES PANORAMIC SEAVIEW, building site cleared, power in, water available. 642-3352.

156 ACREAGE FOR SALE AND WANTED

HIPPIE HOLLOW
80 beautiful acres, trees, some meadow land, approx. 750 feet on ... River ... Road. SQUAREST DEAL IN TOWN. Price ... $27,500. Some terms.

APPROX. HALF ACRE
NEAR DURRANCE LAKE. Highland District. Ideal for camping, trailer or your future home. Only $1,500. Some terms.

McCANDLESS REALTY
... Fort
... Eves. ...

CASH FOR ACREAGE ADJACENT to sewer. Kamol Const. ...

6.13 ACRES, 350' ROAD FRONTAGE, stream, $9,500. ...

159 GULF ISLANDS PROPERTIES

SALT SPRING ISLAND
A SPECIALTY WITH DOUGLAS HAWKES LTD., 817-A FORT STREET, VICTORIA. For courteous attention to your inquiry, please contact Howard or Ellen Byron. Phone 386-7131 or (Res. Ganges 537-2684).

SALT SPRING LANDS LTD.
Largest Gulf Islands Realtor
Box 69 Ganges—Phone 537-5515

REMEMBER!
To reach classified to place your ad or just an inquiry, phone our direct line,

386-2121

NOTICE TO CREDITORS AND OTHERS

Re: Estate of HUGH CUTHBERT H. BRAYFIELD, Deceased.

NOTICE is hereby given that creditors and others having claims against the Estate of Hugh Cuthbert H. Brayfield, deceased, late of 1718 Beach Drive, Victoria, B.C., are hereby required to send them to the undersigned Executor at P.O. Box 580, Victoria, B.C., before the 12th day of August, A.D. 1968, after which date the Executor will distribute the said Estate among the parties entitled thereto, having regard only to the claims of which it then has notice.
DATED the 4th day of July, 1968.
THE ROYAL TRUST COMPANY
Executor.
HARMAN & COMPANY
665 Fort Street
Victoria, B.C.
Solicitors.

NOTICE TO CREDITORS

In the Matter of the Estate of FRED BRAGGE, late of 1540 Hochland Avenue, Victoria, B.C., Deceased:

NOTICE IS HEREBY GIVEN that creditors and others having claims against the estate of the above-named deceased are hereby required to send them to the undersigned Executor at P.O. Box 460, Victoria, B.C., before the 13th day of August, 1968, after which date the Executor will distribute the said estate amongst the persons entitled thereto, having regard only to the claims of which it shall then have received notice.
MONTREAL TRUST COMPANY,
Executor.
By Crease and Company,
Its Solicitors.

NOTICE TO CREDITORS

In the Matter of the Estate of JAMES FREDERICK FALCONER, Deceased, late of 132 Fullford Road, Victoria, B.C.

NOTICE is hereby given that creditors and others having a claim against the estate of the above named deceased are hereby required to send them to the undersigned Solicitor for the Executor, Robert H. Green at 412 Central Building, 620 View Street, Victoria, B.C., before the 12th day of August, 1968, after which date the said Executor will distribute the said estate amongst the parties entitled thereto having regard only to the claims that have then been received.
DATED at Victoria, B.C., this 4th day of July, 1968.
ROBERT H. GREEN
412 Central Bldg.
620 View Street
VICTORIA, B.C.
Solicitor for the Executor.

LAND ACT

Notice of Intention to Apply to Lease Land

In Land Recording District of Victoria and situate in Saanich Inlet, fronting on Hatch Point Indian Reserve, Shawnigan District.

Take notice that Oliver Equipment Service & Supply Co. Ltd. of Victoria, occupation contractor, intends to apply for a lease of the following described lands:

Commencing at a post planted at High Water Line of Saanich Inlet, about 1,000 feet Southerly from the Northeast corner of the Hatch Point Indian Reserve, Shawnigan District, thence East 200 feet, thence North 125 feet, thence East 100 feet, thence South 400 feet, thence West 250 feet, thence North 125 feet, thence West 150 feet more or less to the said High Water Line, thence Northerly and following the said High Water Line to the point of commencement and containing 2.37 acres, more or less, for the purpose of operating barge loading facilities.

OLIVER EQUIPMENT SERVICE & SUPPLY CO. LTD.
per J. R. Hughes, B.C.L.S.
Dated June 23rd, 1968.

"Motor Carrier Act"

NOTICE OF APPLICATION FOR CONSENT TO CHANGE IN TARIFF

NOTICE is hereby given that the undersigned intend to file an application with the Public Utilities Commission of the Province of British Columbia for consent to change the passenger tariff covering air passengers between Victoria, B.C., and Victoria International Airport and become effective August 17, 1968.

The present tariff of $1.25 per adult person and 65 cents per child under 12 will be substituted by the applied-for years of age but over 2 years of age rate of:

$1.50 per adult person and 75 cents per child under 12 years of age but over 2 years of age.

Children under 2 years of age will be transported free of charge.

The present excursion tariff of $2.00 per adult person and [illegible] cents per child under 12 years of age but over 2 years of age will be substituted by the applied-for rate of:

$2.00 per adult person and $1.10 per child under 12 years of age but over 2 years of age.

The new tariff may be conveniently seen by the public at the undersigned offices at 902 Government Street in the City of Victoria, British Columbia.

This application is subject to the consent of the Public Utilities Commission of the Province of British Columbia and any representation must be filed with the Superintendent of Motor Carriers, Public Utilities Commission, Vancouver, B.C., not later than August 1, 1968.

C & C TRANSPORTATION CO. LTD.

Small school starts journey to new home

School Goes by Truck

LAKE COWICHAN — Duncan house-moving firm W. O. Brown is relocating a little red schoolhouse from Mesachie Lake to the grounds of the Lake Cowichan high school.

* * *

The two-classroom elementary school has been divided into two sections, to make the move possible.

Heavy rains softened the ground at the weekend and a special cable truck was needed to pull the heavy load on top of a hump.

Second half of the school will be moved soon.

The two classrooms will form the band and music rooms of the high school, said John Curran, Lake Cowichan superintendent.

* * *

There are only nine elementary students left at Mesachie Lake and the board decided to phase out the school.

Relocation, including moving, setting the school on a new foundation and connecting it to utility services will cost $7,000.

Mesachie Lake will soon become a quiet community when the Hillcrest Lumber Company ceases its logging and sawmill operation.

Parksville Contest

Top Shoot Score Gained By Nanaimo Marksman

PARKSVILLE — A Nanaimo man led the field during a Vancouver Island Shooting League meeting at Parksville Fish and Game Association's range on Craig Road.

* * *

He was Alf Ettinger who had the over-all high score with a total of 280 points. He was also first master shot.

Other winners were first expert, Ian Frost, Parksville, 272; first sharpshooter, Brian Apt, Barnett, 259; first marksman, 259; first tyro, G. Gourley, Campbell River, 195; and unclassified shot, G. Ketteringham, Powell River, 247.

Team winners were: first A team, Victoria, members: W. Zacarelli, Dick Fowler, Bob Kirk, Art Hillsden; second A team, Powell River, members: D. Langham, Bill Vanderhaven, Jack Gall, Ron Edwards; first B team, Chemainus, members: John Evans, Ivor Levesconte, Bob Redden, Bill Marriot; second B team, Nanaimo, members, Hector Caillot, Jack Stevenson, Rick Stevenson and Jack Morgan.

* * *

There were 56 marksmen registered for 76 entries. Seven teams entered.

Clubs represented were Victoria, Chemainus, Nanaimo, Port Alberni, Campbell River, Powell River, Barnett, Qualicum Beach and Parksville.

Union Bay Library

Horse Books Help Dreams

Story and Pictures
By MARY MOORE

UNION BAY—Horses, horses, horses! "Have you got any books about horses?" This is the number one request in Union Bay branch of Vancouver Island Regional Library. From toddlers to teens the question is the same.

Stories about horses are ahead of all others in popularity, with Black Beauty still going the rounds.

One of the most enthusiastic patrons of the library is seven-year-old John Rogers, a student of Union Bay elementary school who finds the collection of horse books fascinating.

* * *

Several young people in Union Bay and the surrounding area have horses of their own, so they are especially interested in books on the care and management of horses.

With the added help of the library catalogue, they can now go through the section on horses and request specific titles. Two favorites are All About Horses, by Marguerite Henry, and A Horse of Your Own, by M. A. Stoneridge.

There are a number of young readers who like to draw horses. They request books for technical help in developing their talent, but mostly they copy the pencil sketches of horses which illustrate children's books.

Home Early

COURTENAY — "It should not take 20 minutes," said William Moore, clerk-administrator, before this week's meeting of Courtenay council. He was overestimating. Aldermen passed a bylaw to raise water rates by 30 cents, referred one communication for investigation and report, and accepted a $12,000 tender for a new fire truck — all within about 10 minutes.

Four Cars Collide

LADYSMITH — Amos Rosevald, 53, of Parksville was taken to Ladysmith General Hospital for observation following a four-car collision Wednesday afternoon at the entrance to Ivy Green Park on the Trans-Canada Highway.

Other drivers involved were James Evans of Calgary, David Swartz, 40, of Nanaimo, and George Wood of Victoria.

Youth Fined

SHAWNIGAN LAKE — Nineteen-year-old Brock R. Ballendine of 4559 Cordova Bay Road, Victoria, pleaded guilty to creating a disturbance in the Bamberton provincial campsite June 29. He was fined $100 by Magistrate James Roberts.

Police said he had been drinking and disturbed campers at 11:30 p.m. by shouting.

A 16-year-old Victoria youth admitted having resisted arrest in connection with the same incident when he appeared in the family and children's court.

He was remanded to August 7 for a report and sentence.

Airlifted

Traffic accident casualty Randolph Hackett of Wellington was airlifted Wednesday by Air Search and Rescue helicopter from Royal Jubilee Hospital to St. Paul's Hospital in Vancouver for treatment.

Donna Tries Finals

DUNCAN — Attractive British Columbia Indian princess Donna Joe, 21, will vie for the Canadian title in the national Indian princess finals at North Battleford, Sask. July 26.

A native Cowichan Indian, Donna is the daughter of Indian dancer Abel Joe and Mrs. Joe of 290 Trunk Road.

Donna won the B.C. contest on Sunday at the Vancouver Sea Festival.

Chosen from among six candidates, she was given $100, a trophy and a handcrafted deer skin bag.

At North Battleford, Donna will not only represent British Columbia but she hopes to bring fame to the Cowichan Valley.

She is employed as teacher's aid at the Koksilah orientation class.

When she was only four years old, she took part in the Indian opera Tzinqua.

KILSHAWS
1115 Fort Street
AUCTION
Estate, Storage and Large Consignments
MODERN FURNISHINGS
FRIDAY at 7:00 P.M.
Living, Dining and Bedroom Stes.
Solid Walnut 9-Pce. Dining Ste.
Chesterfield Stes. and Lounges
2 French Provincial Loveseats
Mr. and Mrs. Bedroom Stes.
Coppertone Dinettes, Chests, Dressers, Coffee and Step Tables
Corner What-Not, Twin Bed Ste.
SINGLE BEDROOM STE.
(Beauty Rest)
Quality Wool and Nylon
RUGS
Double Door Comb. Fridge
2 DEEP FREEZERS
Elec. Ranges, Washers, Refrigerators, China, Glassware, Bric-a-Brac.
Open Daily for Your Inspection
Kilshaws Auctioneers Ltd.
1115 FORT ST. 384-6441

Woolworth
DEPARTMENT STORE
1200 DOUGLAS ST. 388-6216

BAKERY FEATURE
Delicious Fresh
Chocolate Fudge Square Cakes 59c
Compare at 75c
English Style
POUND CAKE 49c
Compare to 65c lb. lb.
SATISFACTION GUARANTEED WOOLWORTH'S REPLACEMENT OR MONEY REFUNDED
We specialize in decorated cakes for all occasions. From our take-out menu order sandwich trays, dessert trays and many other party items.
Delicatessen Special
DEEP FRIED BREADED CHICKEN PIECES
Compare 89c lb. 69c lb.
MOUNT DOUGLAS ROOM
TURKEY DINNER AND BEVERAGE
Compare $1.15 95c

For Consistent Results . . . ADVERTISE CONSISTENTLY!

FAIRWAY DISCOUNT ★ HOUSE ★
272 GORGE ROAD WEST
GIANT DISCOUNTS
PRICES EFFECTIVE July 18, 19, 20—THURS., FRI., SAT.
OPEN TILL 9 P.M.
We Reserve the Right to Limit Quantities

ALBERTA BUTTER 1st GRADE 2 lbs. 1.09 — Comp. Reg. Price 71c. With $5.00 Order or Over
Strawberry, Raspberry JAM York Pure, 48-oz. New Pack. Large Tin 89c — Comp. Reg. Price $1.29.
Cream Mushroom SOUPS CAMPBELL'S 10-OZ. 6 for 1.00 — Comp. Reg. Price 2/41c.
KETCHUP HEINZ 15-oz. Bottle 3 for 89c — Comp. Reg. Price 39c.
BOILING FOWL READY CUT UP lb. 25c — Comp. Reg. Price 39c.
GOLDEN RIPE BANANAS lb. 10c — Comp. Reg. Price 2/39c.
PRIME RIB ROAST Canada Choice Canada Good lb. 75c — Comp. Reg. Price 95c.
U.S. Netted Gem POTATOES 10 lbs. 79c — Comp. Reg. Price 99c.
WIENERS No. 1 FRESH, bulk, lb. 39c
TOMATOES 2-LBS. TRAY 39c
SMOKED WHOLE PICNICS lb. 35c — Comp. Reg. Price 49c.
GREEN PEPPERS Large Size. EA. 9c
Frozen French FRIES VALLEY FARM Family Size 4 lbs. 65c — Comp. Reg. Price 89c.
TOMATO JUICE HEINZ FANCY 48-oz. tin 3 tins 89c — Comp. Reg. Price 41c
CREAM CORN or PEAS AYLMER 14-oz. tin 6 tins 1.00 — Comp. Reg. Price 2/45c.
PEACHES or PEARS 28-oz. tin Austral 3 for 1.00 — Comp. Reg. Price 43c
CAREFREE BY MODESS 12 Feminine Napkins 3 pkgs. 1.19
ORANGE CRYSTAL SWING 3½-Oz. Pkg. 5 for 49c
BATHROOM TISSUE SCOTT'S 8 roll pack 79c
CRISCO OIL 38-oz. Large Bottle 89c

Drought May Linger

QUEBEC (CP) — Acting Premier Maurice Bellemare said Wednesday the strike of Quebec Liquor Board employees could last six months.

The labor minister, acting premier in the absence of Premier Daniel Johnson who is recovering from a mild heart attack, made the comment at a news conference.

He repeated his earlier comments that the state-run liquor board should not be involved in sale of liquor which, he maintains, should be sold at grocery stores.

OPPOSED

Mr. Bellemare said the liquor board and its employees "are diametrically opposed" in their positions at the bargaining table.

In Montreal, Jean-Paul Lalancette, chief negotiator for striking Quebec Liquor Board employees, says the management is "willing to pay" but interests close to the provincial government are preventing a settlement.

Mr. Lalancette told the workers at an information meeting here Wednesday, that a government "gang" has been fixing salary forms for QLB employees, hydro workers, teachers and hospital workers, and refuses to budge from these norms.

JOBS KEPT OPEN

He also charged that the "gang" keeps open certain positions in the QLB and hires some workers on a temporary basis for reasons of patronage.

In Ontario, the 27-day beer strike-lockout may be over, but for the uncounted thousands of drinkers in the province the taps are still dry.

Negotiators for the brewers and their 2,700 employees signed a three-year agreement early Wednesday morning after a 16-hour bargaining session.

But ratification is needed by seven locals of the International Union of United Brewery, Flour, Cereal, Soft Drink and Distillery Workers of America before the beer flow gets back to normal.

'Open Door To Tots Of Biafra'

VANCOUVER (UPI) — The New Democratic Party of British Columbia has sent a telegram to Prime Minister Trudeau asking him to offer Canada's "hospitality" to Biafran children.

In the telegram, signed by provincial secretary Wally Ross, the NDP said:

"In view of the disaster in Biafra, with thousands of men, women and children reportedly dying daily of starvation, the New Democratic Party of British Columbia calls upon you to make immediate offer of Canada's hospitality and assistance to the innocent victims of the holocaust, the children.

"We urge you to extend offer to Biafran and UN authorities to airlift at least 5,000 Biafran children from refugees camps to Canada, to be kept here under Canadian care until internal situation in Nigeria permits their return."

—Kinsman

Peter Darling at computer console

Use of Computer Will Start Early

Tomorrow's children will learn to use computers almost as young as they learn to use telephones, hopes Peter Darling — and he's doing his best to see it happen.

"There's no reason why students couldn't have training in computer programming early in the game. Computers are so widespread now that they're providing a service, like any other utility," said the director of the University of Victoria's Computer Centre.

"You expect youngsters to learn to use telephones pretty early in their lives, and they get quite familiar with all sorts of electrical tools. In high schools for several years now they've been taught to drive cars.

Extension

"I think it's a logical extension of this to say, if they're going to be involved with computers, they might just as well learn early what they're all about," he said.

Mr. Darling had this idea in mind last spring when he offered part-time use of the university's IBM 360 to students of Shawnigan Lake School. The results were rewarding.

Not Just Here

"As so often happens here, they got so stimulated that they neglected their other studies and concentrated on the computer. But the teacher made this work for them. He said this was a privilege, not a right — and if you want to submit work for the computer, you've got to have all your other studies right up there. And they did."

And, he added, this sort of thing is not happening just in the university computer centre.

"It's going on in places in the States and the eastern part of Canada right now."

The IBM 360 humming and clicking at all hours in the basement of the university's Student Services Building has been put to many other non-university uses than the Shawnigan Lake School project.

"In what little spare time we have, we make the centre available to outsiders," said Mr. Darling. "This means an open season on weekends."

Scientific Use

He said the system is used by astrophysicists and seismologists at the Dominion Observatory on Little Saanich Mountain, by the Forest Research Laboratory, and by Defence Research Establishment Pacific. A few consulting engineers are also using the computer to help them with ship design and forestry calculations.

In addition, the Greater Victoria school board is making good use of the IBM system.

"This year we have 13 of the 15 junior and senior high schools using our system. We've been scheduling the students," he said.

With an eye to the inevitable spread of computers, the centre has been offering non-credit courses as part of the university's extension program of evening studies.

Fine Job

No particular background is necessary to enroll in the several courses offered each year, he explained.

"The youngest that has gone through the evening courses was a Grade 10 student — and he did a fine job. And we've had others up in their late sixties," Mr. Darling said.

But the computer centre's part in the running of the university is not restricted to teaching courses.

"We're here to support all computing on the campus," said Mr. Darling. "This includes research activities of all kinds."

"We will write programs for people who are doing research work but who don't want to do the programming themselves."

Clerical Work

The computing centre also handles much of the clerical work of the university administration, reducing the work of months to a few days of programming and printing.

The university's McPherson Library is now making use of the system for its circulation, and student records are easily available in the computer's "memory." Financial records can be kept with greater accuracy and availability, and printing university cheques with the machine reduces the possibility of human error.

Poland Losing Many Jews

HAIFA (AP)—A mass exodus of Polish Jews has started, travellers arriving in Israel from Poland said. They said that by the end of June 6,000 Jews had applied for permission to leave and most have gone. The travellers said they expect another 10,000 to leave.

Royal Commission Cost $917,867

Pilotage Crown Firm Urged

OTTAWA (CP) — A three-man royal commission on pilotage, appointed Nov. 2, 1962, has recommended that crown corporation be established to organize and control the vital shipping function.

The commission, in a 180,000-word volume that is to be the first of five on the subject, recommended a complete overhaul in the organization and control of shipping pilots.

There are 555 pilots in Canada, 280 of them on the St. Lawrence River. There are 110 on the Atlantic coast, 85 on the Great Lakes and 80 on the Pacific Coast.

MOST ACCEPTABLE

Prime Minister Trudeau said in a statement the majority of the recommendations appear acceptable.

The government intended to proceed quickly with preparation of the recommended Canadian Pilotage Act and a "small task force" would be set up for an early review of the proposals to hasten their implementation.

The Commons was told earlier this year that cost of the commission to Feb. 1, 1968, was $917,867.

THREE MEN

It is headed by Mr. Justice Yves Bernier, 51, of the Quebec Superior Court. The other two members are R. K. Smith, 80, of Waterloo, Ont., and Parrsboro, N.S., and H. A. Renwick, 73, of Vancouver.

The recommendations call for:

● A national pilotage board of three members, "preferably bilingual," responsible as a crown corporation to Parliament.

● Complete decentralization of the administration and operation of pilotage, now located in the transport department in Ottawa, with the local pilotage district the basic unit of organization.

● Self-governing public corporations, known as pilotage authorities, responsible to the national board from each district.

● The pilotage board and the authorities to share responsibility for making regulations.

● Approval by the national board of district regulations made by the pilotage authorities.

● A right of appeal to a pilotage regulations appeal board "against any affirmative decision made by the national board following a public hearing."

● A central pilotage equalization trust fund to finance operational deficits in pilotage districts. The revenue would be raised from shipping—which in 1965 paid 89 per cent of costs—or the taxpayer.

● Compulsory pilotage when and where necessary in the public interest and that of safety. A provision would allow masters and mates to get an exception certificate if competent to navigate safety in district waters.

● Where pilotage is considered an essential public service, licensed pilots would have the status of crown employees or, "preferably, quasi-employees."

● All pilots in a district, each distinct group of pilots, would be a statutory corporate body.

● District authorities would have full power to investigate and "reassess the competence, fitness and reliability" of pilots in their district and to suspend pilots during such inquiries. The investigation would take place where there was reason to believe a pilot had become a danger to navigation.

● The pilotage authorities would have the power to cancel a licence. Pilots would have the right to a full defence and an appeal to the Admiralty Court.

● The authorities would have no power after an inquiry to dock pay, impose fines, suspend pilots or sentence them to jail. However, there should be a penalty system for dealing with minor offences.

● Pilotage authorities and the national board would have emergency powers to provide "reasonable temporary pilotage service" in the public interest during strikes.

The commission said it would be "economically unfeasible" to dispense with pilots by making the following physical changes:

● Diverting the flow of the Saint John River to bypass the New Brunswick harbor, or dredging the Courtenay Bay approach channel and protecting it with a breakwater;

● Straightening and widening the Fraser River, B.C., channel;

● Twinning the channel between Quebec City and Montreal;

● Building a new channel through the mud flats north of Ile d'Orleans, near Quebec City, to make it a continuation of the North Channel of the St. Lawrence as far as Quebec.

The report said there is nothing in the law now to prevent a master, "under pressure from either the owners, the agents or the cargo owners," from proceeding through the most dangerous Canadian waters without a pilot.

It said compulsory pilotage ought to be imposed where an accident could not only endanger lives but block a channel.

"Nowhere is the safety of ship channels more vital to Canadian interests than on the St. Lawrence River."

CONSUMER RATED "BEST"
DATSUN SEDAN
More Power—Performance—Safety—Comfort
Than any other import . . . from $1895

- All new styling
- Roomiest interior
- Cross windshield ventilation
- Full traction split rear axle
- 40 miles per gallon
- Powerful overhead cam engines—up to 96 h.p.
- Independent 4-wheel suspension
- Shoulder type seat belts
- 100 mph performance
- 100,000 mile reliability

DAVID MOTORS LTD
1101 Yates at Cook
DATSUN
THE MORE FOR YOUR MONEY CAR
386-6168
— Growing With Victoria —

Woolco
Paint and Wallpaper Department

SAVE 20%
The Best Quality House Paints
By Roxalin

Free Tinting of 1500 colours
Reg. 9.97 gal.
Special, gal. 7.97
Reg. 3.19 gal.
Special, qts. 2.55

SAVE 20%
Trelspar Exterior Latex House Paint

Economy Latex Paint by Roxalin
Reg. 7.49 gal.
Special, gal. 5.97

PREPASTED WALL COVERING
68' wallpaper patterns Double roll 1.59
Washable vinyl Double roll 5.99

Fiesta Interior Latex White and 1500 colours. Gal. 5.97
Venus Semi-Gloss Enamel White and 8 colours. Gal. 8.47
Victor House Paint White only. Gal. 5.47

40% OFF
Rez Paints Clearance
Gloss, Satin Varnish, Urethanes
Reg. 1.75 to 2.60
Special .99 to 1.49
(While the last)

Aluminum Ladders
16' Extension (new flat step). Economy ladder. Save $4. Reg. 23.97
Special 19.47
5' Step Ladder — Lightweight yet rugged. Save 1.50. Reg. 11.97.
Special 10.47

TERPOL
132-oz. household cleaner and paint thinner. Reg. 1.49
Special .99

PUTTY
Reg. .23 1 lb. foil package.
2 for .25

DROP CLOTHS
9'x12' all purpose utility sheeting. Reg. .39.
2 for .49

BRUSH AND ROLLER SETS
.99

PERSONAL SHOPPING ONLY, PLEASE! SHOP EARLY WHILE QUANTITIES LAST!
OPEN 10 a.m. to 10 p.m. DAILY
SHOP WOOLCO FOR ALL YOUR PAINT AND WALLPAPER NEEDS!
OPEN A "CHARGE IT" ACCOUNT
TOWN AND COUNTRY SHOPPING CENTRE, DOUGLAS ST. AND SAANICH

Guinness: The Brew, period

This advertisement is not published or displayed by the Liquor Control Board or by the Government of British Columbia.

Love Monument 'Burdens People'

MANILA—A plan by President Ferdinand Marcos to build a $10,500,000 bridge as a "monument of love" to his wife has been attacked by opposition Liberal Senator Beigno Aquino, who accused the president of burdening the people with increased taxes on gasoline and oil to finance the project.

□

LONDON—Twiggy, the skinny model, says she will marry her 29-year-old manager, Justin de Villeneuve, when she is old enough. She's now 18. De Villeneuve (real name Nigel John Davies) has been divorced for desertion in 1964 by Pamela Miriam Davies.

□

OTTAWA — World middleweight champion Nino Benvenuti, wearing a slim-line gold suit, called on Prime Minister Trudeau who was tieless in the Ottawa heat.

□

PERTH, Australia—Irish immigrant Patrick O'Donnell, 61, was fined for his 496th drinking offence Wednesday. "You will soon have 500, and you don't get a gold medal for that," Magistrate Alan Smith told him.

□

HOLLYWOOD—Actress Lara Anson, 76, once the leading lady of silent film comedian Roscoe (Fatty) Arbuckle, has died. She appeared in the Our Gang comedies and many other films.

□

AUSTIN — President Johnson has flown to his Texas ranch for a brief stopover en route to a weekend meeting in Honolulu with South Vietnam President Nguyen Van Thieu.

□

TORONTO—Mel Breen, 45, a veteran drama producer with CBC, died at his summer cottage near Gravenhurst, Ont., of complications following a heart operation, it was learned here.

□

LONDON — Princess Marina, aunt of the Queen and mother of Princess Alexandra and the Duke of Kent, has entered London's National Hospital for Nervous Diseases for examination of her left leg. She suffered a knee injury about a week ago.

□

LONDON—Billy Butlin, who came to Britain from Toronto almost penniless and became a millionaire holiday camp tycoon, has had a collection of antique silver auctioned for £100,272 (about $260,707) at Christies.

□

MONTREAL — Gaetan Paris, Canada's second heart transplant patient is in "satisfactory condition" 20 days after undergoing surgery at the Montreal Heart Institute.

□

OTTAWA — Brewery executive Victor Oland, 54, will succeed Henry MacKeen as Nova Scotia lieutenant-governor.

Names In the News

—AP

Twiggy and Justin

Senate Hearing Told

Call Made by U.S. Judge Just As 'Citizen, Friend'

WASHINGTON (UPI) — Justice Abe Fortas testified Wednesday that he telephoned a business executive as a citizen and a friend to complain about what Fortas said he considered a harmful, exaggerated statement on the cost of the Vietnam war.

Under questioning at a Senate judiciary committee confirmation hearing, President Johnson's choice to succeed Chief Justice Earl Warren declined to say whether he made the phone call at the request of the president. Neither did he identify the businessman.

The incident was brought up by Sen. Sam Ervin, D-N.C., during Fortas' second appearance before the committee. Several of its members have questioned the propriety of the justice's service to Johnson as a confidant and adviser.

In acknowledging the phone call, Fortas said he was "very distressed" about a statement attributed to the executive that the Vietnam war would cost more than the administration's estimates.

He said he regarded the statement as an "incorrect view of the financial consequences to this nation as a result of the Vietnam war."

"Did you do this at the request of someone?" Ervin asked.

"I will not go into any conversations, either to confirm or deny, that I've had with the president," Fortas answered. "I ask you to indulge me."

The businessman, Fortas said, was "a very dear and old friend of mine. He made a very exaggerated statement about the cost of the Vietnam war. I thought the statement harmful to my country.

"I am a Justice of the Supreme Court but I am still a citizen," he added.

Lazarus refused comment on the Fortas testimony.

As chairman of the domestic economy committee of the business council, Lazarus told a news conference May 12, 1967, at a council meeting that his committee had calculated that government spending in Vietnam would exceed the administration's public estimates by $5 billion.

Jobless Driver Charged In Four Deaths

TORONTO (CP) — An unemployed bakery deliveryman was charged Wednesday with non-capital murder in the deaths of his wife and three young daughters whose bodies were found piled in the basement below their dilapidated midtown flat.

Toronto homicide detectives charged 32-year-old Yves Roland (Maurice) Raymond after the bodies of his 24-year-old wife Victoria and their daughters, Anne, 6, Cecile, 4, and Lucille, 4 months, were found late Tuesday night.

The girls were found stacked on the supine body of their mother. The skulls of all the victims had been fractured.

TOOLS FOUND

Hammers, knives and garden tools were strewn over the basement floor at 100 Grandby St., a short, dirty avenue in a run-down neighborhood.

The family moved into the flat three weeks ago. They paid $100 a month rent. Raymond moved his family here from Timmins, Ont., to seek work.

He was laid off Tuesday by the bakery he had worked for as a driver.

Homicide detectives said Raymond was found sprawled near the bodies of his wife and daughters.

He was taken to Wellesley Hospital for treatment of apparent iodine poisoning and released late Wednesday morning.

Detectives said the tools found in the basement apparently had been used in the slayings.

The family lived on the first floor of the three-storey red-brick structure.

IN BACK YARD

Barbara Anne Murphy, 29, a neighbor, said she saw a man quarrelling in the back yard with Mrs. Raymond Tuesday night.

". . . A Man came out and began arguing with her," the woman said. "He beat her something awful."

The black-haired, heavy-set Mrs. Raymond and her blonde daughters were dead when police arrived at 8:53 p.m. PDT.

Five houses down the street a man stabbed his wife 11 times nine months ago and tried to kill himself.

Accidentally-Shot Wife Dies

Man Charged in Shooting

SANFORD, Me. (AP) — Ralph Goodwin, 28, who apparently shot his wife accidentally, has been charged with murder, the state attorney-general's office said Wednesday.

Police said the gun Goodwin was holding to his wife's head discharged when he tripped.

A television photographer who sat in a living room as Goodwin held his wife at gunpoint lavished praise Wednesday on Sanford police who, he said, "did everything humanly possible to save a life."

SUSPECT SURVIVES

Goodwin, of Dover, N.H., was reported in good condition Wednesday at a local hospital after he was shot by police Tuesday night, moments after his wife, Marilyn, 25, was fatally wounded.

The unemployed machinist from Dover, N.H., held his wife Marilyn hostage for more than six hours Tuesday night. She died Wednesday.

Goodwin forced his wife to accompany him to Maine and barricaded himself inside the home of his brother.

BOUGHT MAN

John Field, a news photographer for WGAN-TV, quoted Goodwin as saying he wanted a man his wife had been seeing to come to the house.

Field entered the home of Goodwin's brother, Alfred. Goodwin, his wife and Det.-Sgt. Joseph R. Roy were sitting in the room. Goodwin had asked for the photographer.

Field found Goodwin seated on a couch with his arm resting on its back and curled around his wife's shoulder. A gun was pointed at Marilyn.

SEEMED CALM

Goodwin appeared calm, Field said.

"He told us that if police threw gas inside the room or tried any other tricks, 'I'll kill my wife and they'll have to kill me'."

As Goodwin spoke, the photographer said, he kept cocking and uncocking his revolver and moving the gun from the base of his wife's skull to her body. Mrs. Goodwin was silent.

MAN REFERENCE

Of the man his wife had been seeing, Field said Goodwin declared:

"Let him come and I'll beat him with my fists. Then I'll be satisfied."

Roy advised Goodwin that police couldn't legally force the man to come to the house.

Goodwin sat on the couch and conversed with Roy, Field and another reporter for bout an hour. The only interruption came when the telephone rang and Roy answered it.

Roy identified the caller and Goodwin agreed to speak to him. Goodwin ordered the detective to place the phone on a table and move to a far corner of the living room. He cautioned the reporters not to move.

Lifting his wife "just about bodily" from the couch, he walked to the phone with his left hand under Marilyn's arm and his gun pointed at her throat, Field said.

He spoke for about five minutes as his wife shouted at the caller to hangup. During the conversation, Field said, Goodwin's finger never left the trigger.

WASN'T DRUNK

Field said Goodwin had not been drinking heavily.

Goodwin said he wanted to do a taped broadcast interview and asked Field to move a car containing recording equipment to the porch of the house.

Field said he thought Goodwin might release his wife if he had a chance to air his grievances—but the interview never took place.

At about 9:45 p.m. Goodwin, with his arm around Marilyn's neck and the gun pointed at her skull, walked down the front steps toward the car. He continued to cock and uncock the gun.

TAPE HELP

Field said he held out the microphone and told Goodwin how to operate the tape.

"I was about to leave when the gun went off," Field said.

After the apparently accidental shot, Goodwin looked dazed and waved the gun about, Field said. Police then opened fire.

"Either a bullet or a ricochet tore the light metre off my pants belt, and one struck the car door, shattering a window," Field reported.

The patience of Sanford police was "absolutely unbelievable," Field said.

takes the simmer out of summer

the Calona Cooler

Just mix your favourite Calona Wine half-and-half with sparkling water, over lots of ice. Lively. Refreshing. Newest way to cool it after summer sun fun.

Start with Calona add mix and ice. Nice!

This advertisement is not published or displayed by the Liquor Control Board or by the Government of British Columbia

TRIUMPH SPITFIRE

Victoria's Best Selling Sports Car at Only $2298

Brian Holley Motors Ltd.

NOW 2 LOCATIONS

New Car Showroom 750 Broughton

Parts Service 384-1161

New and Used Car Sales 3319 Douglas

Behind A & W Drive-In 384-3221

TOMORROW, FRIDAY and SATURDAY

Woolco

EXTRA SAVINGS ON CIGARETTES CIGARS and TOBACCO

Meet the Woolco MINUTE MISS

SAVE ONCE

15 Minute Merchandise Specials

Come, meet the Woolco 'Minute Miss' . . . she's appearing throughout the store during our famous 15 Minute Merchandise Specials—savings for you, your family, your home—6 specials per day, 18 in all over the next three days. Look for her . . . she can save you money two ways!

SAVE TWICE

Cash Discount Coupons

The Woolco 'Minute Miss' is giving away Cash Discount Coupons worth 25c—redeemable in the Smoke Shop for cartons of cigarettes (all brands), boxes of cigars, or tins of tobacco . . . there's plenty of time to catch, plenty of chances to save!

MORE SMOKE SHOP BARGAINS

Italian Sunglasses Reg. 4.77 each. SALE PRICE, each 4.29

10% Off All Other Sunglasses

Lighter Fluid 8-oz. can plus free 4-oz. can. Each .35

Butane Lighter Each 2.87

MORE SMOKE SHOP BARGAINS

Pipes each $1

Matchbox Toys 3 for .99

Plastic Coated Playing Cards each .77

PERSONAL SHOPPING ONLY, PLEASE!

SHOP EARLY WHILE QUANTITIES LAST!

OPEN 10 a.m. to 10 p.m. DAILY

Compact Cribbage Board Complete with playing cards 2.47

Cigarette Machines From 4.79

Tobacco Pouches From 1.43

OPEN A "CHARGE IT" ACCOUNT

TOWN AND COUNTRY SHOPPING CENTRE, DOUGLAS ST. AND SAANICH

Woolco

Every item has been carefully selected to give you the ultimate in value and savings!

Remember WOOLCO has everything for your Summer requirements!

BARGAIN DAYS

THURSDAY, FRIDAY AND SATURDAY ONLY

Ladies' Summer Dresses
Many styles to choose from with exceptional savings up to ½ off reg. price. Various sizes and selections $8

Ladies' 100% Acrylic Shells
Reg. Woolco Price 3.83. Cowl neck. Summer shades. Many colours to choose from: Yellow, Green-Aqua, etc. A great saving ..... 2 for $5

Ladies' 100% Acrylic Cardigans
Reg. Woolco Price 4.73. Two styles. Summer shades. Choose from Green, Yellow, Orange, etc. S.M.L. ..... 2 for $7

Ladies' Cotton Pyjamas
Floral cotton print. Two-piece. S.M.L. ..... 2 for $5

Ladies' Arnel Slips
Ladies' full slips. Shadow panel. Lace trim top and hemline. White, Pink and Turquoise. Sizes 32 to 42 ..... 2.97

Ladies' Cotton Bras
Kodel fill with adjustable straps. Sizes 32A. Colours to choose from: Pink, Blue and White. Stretch straps 1.48

Ladies' Culotte Pyjamas
Reg. Woolco Price 7.63. Ladies' culotte patio pyjamas. Sleeveless. Several styles to choose from. S.M.L. $5

Ladies' Cotton Briefs
Cotton briefs. Band or elastic leg. S.M.L. White only. Don't miss this great saving ..... .42

Ladies' Nylon Quilted Dusters
Nylon quilted dusters. Kodel filled. ¾ Length sleeves. Two styles. Variety of colours—Yellow, Pink, etc. S.M.L. 5.83

Teen's Pant Suit
2-Pce. jersey striped — cowel neck. Slip-in elastic waist. Solid shades of Green, Yellow, etc. Beads included. 8-16 ..... 14.95

Teens' Tank Tops
Reg. Woolco Price 2.34. Genuine 2-way stretch. Sizes to choose from: 7-14. Variety of colours: White, Navy, etc. 1.50

2-Pce. Thermal Sleepers
"Gro-a-Size" rib knit neck and cuffs. Boxer waist. Six months to size 4. Aqua, Blue, etc. 2.77

Toddlers' T-Shirt
Reg. Woolco Price 1.17. Mock turtle collar. Assorted prints to choose from. Sizes 2 to 6x. Stock up on this great saving ..... .97

Girls' Nylon T-Shirt
Reg. Woolco Price .99. Turtle neck—long sleeve. 100% stretch nylon. Sizes 4 to 6x. Variety of colours to choose from—Red, Green, Orange ..... 2 for .75

Girls' A-Line Skirts
Reg. Woolco Price 1.88. A-line. Mod belt. Floral printed material. Sizes 4 to 6x. Choose from Orange, Yellow, Blue and Beach ..... 2 for 2.50

Boys' Short Sets
Reg. Woolco Price 1.86. Screen print shirt. Matching solid shade shorts. Sizes 4 to 6x. Colours—Blue, Brown and Green 1.50

Boys' Cotton Sport Shirts
Reg. Woolco Price 2.49. Cotton. Permanent press. Short sleeve. Button-down collar. Sizes from 3 to 6x. Choose from Yellow, Green, etc. 1.68

Jockey Sportsman Socks
Guaranteed stay-up. Cushion float. White with competition stripes. Sizes 10-12 ..... .96

Ladies' and Teens' Handbags
Large range of styles to choose from in summer shades of Yellow, Orange, Green, etc. $3

Ladies' Straw Handbags
Many styles to choose from in colours of White, Beige, Navy and black. Up to ½ off $3

"The Best of The Brass"
Herb Alpert and The Tiuana Brass. Newest release. Featuring "This Guy's In Love With You" and "Talk To The Animals" 3.44

Holiday Luggage
DuBarry lightweight luggage. Ideal for travelling. Companion and weekend cases. Comes in Red, White and Blue 23.86

Ride-Em-Scooter
Safe . . . sturdy. Plastic in your choice of Red or Pink. Can be used indoors or outdoors. You can steer it 4.76

Frisbees
Reg. Woolco Price .96. Professional Wham-O. Amazing precision flights. Skill played. Catch at 10' or 100'. Comes in bright Red or Yellow ..... .66

Colouring Book
Woody Woodpecker Colourama. 200 or more pages of exciting pictures of Woody's busy days. Ideal for your youngest to keep busy ..... .66

Savaday Paper Plates

Popular 9" size. Perfect for picnics or patio eating.

32 to a package. Save on dishwashing.

.47 pkg.

Ironing Board Covers
Reg. Woolco Price 1.99. Heavy duty. Teflon treated for easier ironing. Scorch Resistant. Will fit all standard ironing boards 1.31

Plastic Garbage Bags
26"x6", complete with wire twists. Moisture proof. For all household uses, camping, sports equipment, diapers, etc. 2.66

Pant Hangers
With felt lining for better holding. Keeps pants from creasing and saves a lot of ironing ..... 3 for .97

Sixteen-Piece Starter Sets
4-place setting in beautiful moon-glow design. Cups-saucers-dessert and dinner plates 6.97

"Pick-Me-Up and Carry Me Home"
35-piece Melmac dinner set. 6-place setting. Ideal for in and outdoor living. Guaranteed dishwasher safe 11.99

Lux Liquid Detergent
With exclusive hand-care formula. For dishes and fine fabrics; 24 oz. ..... .79

Freezer Containers
Guaranteed unbreakable, assorted sizes in decorative colors. Handy for leftovers and storing ..... .87

Beverage Set
72-ounce server with four mugs. Unbreakable plastic—dishwasher safe. Choice of Avacado and Tangerine ..... .99

Lily Food Storage Containers
For freezing or storing leftovers. Available in 16 and 24-oz. sizes. Colour, White. 1.17

50' Soaker Hose
Vinyl. Soak-n-Spray garden soaking hose 4.96

Krispee Potato Chips
Large box includes three separate bags to maintain freshness. Perfect for summer meals and snacks ..... 2 for .88

Dares Chocolate Chip
Delicious cookies with pure chocolate chips. Saves Mom baking in this hot weather. More time for the beach ..... .47

Buttons & Bows
The new snack sensations. Buttons have the cheddar taste — and Bows taste like popcorn tied in a bow ..... .39

Novelty Pillows
Ideal for cushions. Fun for rumpus room or teenage bedrooms. Crazy sayings like "No Parking - Caution," etc. Red, Green, etc. 2.96

Walkie-Talkies
Reg. Woolco Price 38.83. For travelling, hunting or fishing, take along a walkie-talkie for safety and convenience. Seven transistors 31.21

Decor Napkins
Exciting new colours to add glamour to your summer picnic table settings. 60 napkins to package ..... 2 pkgs. .48

Lackusial Freezer Bags
Freezing season is here. Poly bags in popular pint or quart size. 30 bags to a pack ..... .43

Westons Butterscotch Wafers
Reg. Woolco Price .68. 1 lb. of delicious wafers in reusable plastic jar. Long-time favourite with the family. 1 lb. ..... .58

Radio Phonograph
Reg. Woolco Price 38.93. Battery-operated three-speed radio phonograph. Clear deep tone. Powerful reception. Perfect travel companion 31.21

Pocket Radio
Reg. Woolco Price 9.86. Six-transistor pocket radio. Strong, clear reception. Complete with battery, earphone and carry case 7.77

Picnic Hamper
Reg. Woolco Price 3.24. Roomy metal hamper to hold your picnic needs. A real saving $2

Trash Cart
Reg. Woolco Price 9.97. Chrome finished; rubber wheels. Will hold two standard garbage cans 6.99

45" Surah Prints
Washable; crease resistant. Excellent for blouses and dresses. Colours of Green, Blue, Browns and Pinks. Yard 1.99

45" Plain Cashmaline Rayon
New arrival in fabric. Ideal for dresses and children's wear. Complete colour selections. Yard 1.96

Timex Watch
Reg. Woolco Price 7.47. Boy's Timex watch. Sturdily constructed. Fully guaranteed. Model 10101. Every boy should have one 6.66

PERSONAL SHOPPING ONLY, PLEASE! SHOP EARLY WHILE QUANTITIES LAST!

OPEN 10 a.m. to 10 p.m. DAILY

45" Camelot Flannel
Early arrival for back-to-school sewing. 70% rayon, 30% acetate. Hand washable; fully wrinkle free. Red, White, etc. Yard 1.97

Chef Dispenser
Mustard-ketchup and relish containers. For picnics, patios and indoor uses. In sturdy plastic for freshness ..... .97

Bissell Genuine Sweeper
Sweeps all floor surfaces, hardwood, tiles and carpeting 18.88

OPEN A "CHARGE IT" ACCOUNT

TOWN AND COUNTRY SHOPPING CENTRE, DOUGLAS ST. AND SAANICH

Ann Landers

Dear Ann Landers: I'm having a problem with my husband. Please don't suggest I talk it over with my clergyman. He is my clergyman.

Here's what happened: Last month "Mr. Greatheart" gave his gasoline credit card to a woman I've never seen. Her husband is in jail. Nowadays people can buy just about everything under the sun with a gas credit card. I was stunned that he would allow a woman such privileges.

The woman phoned two weeks ago and asked me what to do with the credit card now that she had found a job. I handed the phone to my husband. He instructed her to mail it to him. (This was how I learned of it.)

Two weeks have passed and the card has not arrived. My husband doesn't know where the woman is or which credit card he gave her.

We've been married 20 years and have four children. Our life has been one endless financial struggle. I am hurt and shocked. What do you make of this? — WEARY

Dear Weary: If you suspect hanky-panky, forget it. No woman would ask the wife of a man with whom she'd been fooling around what to do with his credit card — unless she is crazy, that is.

When your clergyman receives the bill he should cancel the card and keep a record of the woman's charges — in case she would like to repay him one of these days. Your husband probably thought he was being generous, but in my opinion it was a dumb and dangerous thing to do.

Pilots Confused

Dear Ann Landers: I'm writing in to the mother who found goofballs in her son's pocket. He said he was using them to stay awake studying for college exams.

When I was in undergraduate school I too, relied on "bennies" — until one day I woke up feeling very strange. I discovered my heartbeat was 166. I was frightened out of my wits and went immediately to our family doctor. He gave me some invaluable advice which I'd like to pass on.

It seems the doctor was an Air Force pilot in World War II. The medics used to give the pilots artificial stimulants for long-distance bombing raids. They stopped, however, when the casualty rate increased. They discovered those artificial stimulants did funny things to a pilot's judgment, vision and space perception. The pilots were ordered to lay off the bennies and to take 10 or 15-minute naps when they felt the need for a boost.

I tried the pilot-doctor's suggestion and it worked splendidly. I was able to study efficiently for about 18 hours out of a 24-hour period. My grades improved and I had to admit that the cramming I had done on "bennies" had not produced the high marks I'd hoped for.

Pass the word, will you, Ann? I spent nine years in college and tried just about everything the students are trying now, so I ought to know. — A PROF

Dear Prof: Consider it passed. A word from one who has made the scene packs a much harder wallop. And thanks for the lesson, Prof. Those who listen will go to the head of the class.

Dull Roar Dims Marriage

By PATRICIA McCORMACK

NEW YORK (UPI) — Sometimes it begins with a hum, or perhaps a gasp, maybe a muttering, maybe a snort. It's the sound of a saw cutting through wood. It's the deep, droning noise of distant traffic. It's a cackle, a roar, a rumble, a rattle, a whine, a whistle.

And it's the reason many a wife wishes for her own noise abatement program.

It's the snore. And it affects some 20,000,000 persons, most of them married males.

* * *

Just why men make up the major part of the snore corps hasn't been determined scientifically although science knows why snoring occurs. The unharmonious tones are produced when the mouth drops open, allowing air to vibrate the soft tissues in the back of the mouth as the sleeper inhales and exhales.

The mouth is most likely to drop open and start the unpleasant process when a person is lying on his back.

Most cures are aimed at keeping the mouth closed or preventing the snorer from turning on his back.

An up to date look at an old problem comes today from Sally Ames, consultant on sleep for a mattress manufacturer, Spring Air.

* * *

Miss Ames says that electric buzzers, handcuffs, chin strips, mouth exercises and ear plugs are among the hundreds of devices and cures suggested for combatting snoring, but it goes right on being a national problem.

This means that there are millions of wives forced to listen each night to snors, buzzes, and whistles that can be more irritating than a rock 'n' roll record turned to full volume.

As a matter of fact, if the number of letters that appear in newspaper advice columns is any indication, snoring can be a serious threat to a marriage.

"It's true that the snorer often doesn't realize he snores, and it's surprising to note that many wives won't tell their husbands about the problem," says researcher Ames.

A recent study by a women's magazine revealed that 29 per cent of the wives interviewed preferred to suffer the nocturnal noises silently. They had never told their husbands they snored.

* * *

But there's no reason for this ostrich attitude, Miss Ames finds. A group of British physicists report success with exercises that strengthen the jaw and throat muscles. They report the noise volume has been lowered for most patients and that the condition has been eliminated in a few.

Here's their prescription. Hold a pencil in your teeth for 10 minutes after going to bed. Then, press tongue against inside of the lower teeth for a few minutes. Finally press your fingers against your chin. Move the jaw against this pressure for a minute or two.

But the snorer who is averse to exercise can choose from any number of gadgets on the market that are supposed to reduce or prevent snoring. Miss Ames says inventors have registered an estimated 300 anti-snore devices with the U.S. Patent Office.

* * *

Among them is an intricate chin strap that's designed to keep the mouth closed firmly. There are a special metal frame that is reported to keep a person in non-snoring position and a pair of handcuffs that fasten him firmly to the side of the bed so that he can't turn on his back.

Sleep shops and department stores offer a "snore ball." When attached to the back of pajamas, it gives the sleeper an unpleasant job if he turns on his back.

There's also an under-the-pillow device that buzzes the snorer awake when his spouse pushes a button.

And if all else fails, she can use earplugs.

Montague BRIDGMAN
China · Crystal · Gifts
[illegible] Government St. Phone EV 5-0821

Noted Narker Keeps It Up

LONDON (AP) — Winifred Ewing was a noted narker in Glasgow before she became the only Scottish Nationalist in the House of Commons.

"And now that I'm at Westminster," she says "I mean to keep on narking."

To nark is to nag, scold, annoy or irritate. Mrs. Ewing, a vivacious blonde, narks mostly about home rule for Scotland. She has managed to irritate some members of Parliament and her election victory annoyed Prime Minister Wilson's Labor party.

Unquestionably, the slim and charming Winnie Ewing, a lawyer by profession and the mother of three children has made enemies as well as friends at Westminster.

To many members, she is a refreshing, witty personality who knows how to wear smart clothes and knows how to speak. London Scots recently chose her Scotswoman of the Year.

To others, notably to quite a few Scottish Labor members, Mrs. Ewing, 38, seems similar to an omen of doom.

Her astonishing victory in the Labor stronghold of Hamilton in last November's byelection means that no Scottish Labor seat is safe from the Nationalists at the next general election. And the Labor government depends on those Scottish Labor seats.

"At the next election the Scottish Nationalists will contest the 71 seats in Scotland," says Mrs Ewing. "We need to win only 36, which I AM SURE we can do and that will be an overwhelming mandate, for Scottish freedom."

In Commons and out Mrs. Ewing argues that the Scots have fewer jobs and get lower pay than English workers and points to "the dreadful scandal that 45,000 of our best Scottich citizens emigrate every year."

She tables more questions Commons. One day she asked 63. Her aim is to elicit official answers that she claims will prove the Scots would be better off running their own affairs.

New Shipment
Liberty of London
Veruna Wool CHALLIS
and
LANTANA
(50% Wool, 50% Cotton)
Fabulous Selection of Colors
at
London Silk
The most beautiful fabrics in the world
1439 Douglas Street 382-1125

AMY By Jack Tippit

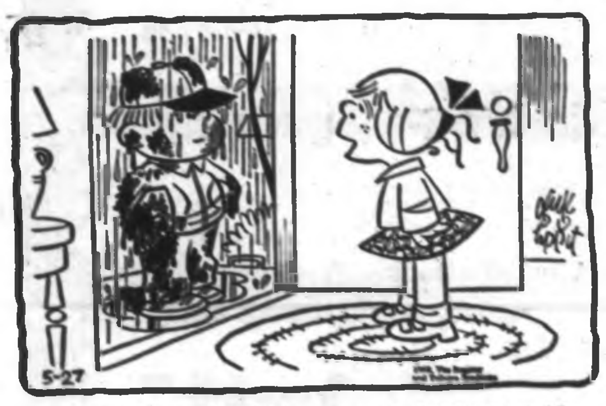

"I can't come OUT, Roger . . . and I think you'd be wise Not to come IN."

MUNDAY'S
SHOE
SALE

MUNDAY'S IS GOING GREAT GUNS

With a greater-than-ever half-yearly sale of our most famous brand shoes . . . in a bigger, better, more tantalizing selection! More shoes, more values, more sales persons, more of everything!

WOMEN'S FAMOUS NAME SHOES

Amalfi—Reg. to 31.95	15.95, 18.95, 21.95
Caressa—Reg. 27.95	18.95
Joyce—Reg. to 17.95	7.95, 11.95
Florsheim—Reg. 29.95	18.95
Murray Heel-Hugger—Reg. 25.95	15.95, 18.95
De Liso Debs—Reg. 35.00	25.95
Bandolinos—Reg. to 21.95	11.95, 13.95
Brevitt—Reg. to 21.95	15.95
Cloud Soft—Reg. 21.95	15.95
600 prs., values to 23.95, only a few of each style— Del Grande, Gamins, Edith Henry, Pedulla	9.95
Paradise Kittens, ripple sole—Reg. 23.95	18.95

SHOP EARLY TO GET THE BEST SELECTION

Munday's

All Sales Final at Sale Prices 1203 Douglas St. Phone 383-2211

CROMWELL OAK

A New Line of Fine Quality Traditional Occasional Furniture

All the charm of an English garden combined with the elegant beauty of a country manor house, this is "Cromwell" the new English rural group. The look is new yet the heavily distressed antique finish on all pieces gives that priceless look of beautiful old age. Smooth, uncluttered lines are carved from oak and finished in Old English Tudor. Delicately traced Jacobsen carvings on some pieces are highlighted with handsome hardware; softly rounded legs accent a total look of well-proportioned grace. A look which grows more lovely with time. English country is a new look, a fresh look which blends with and subtly accents any decor.

62" Cocktail Table $185.00

52" Cocktail .... $99.50 62" Cocktail $119.00

Chairside Table $155.00

End Table $99.50

40" Console $185.00
Mirror $65.00

Curio Cabinet, electric lighted interior $325.00

Drop Leaf End Table, swivel top $75.00

FREE CUSTOMER PARKING
REAR ENTRANCE ON BROUGHTON ST.
Open Daily, 8:30 to 5:30, Including Fridays
CLOSED WEDNESDAYS

home furniture
COMPANY · VICTORIA LTD.
825 FORT ST., Above Blanshard St. PHONE 382-5138

Future On Shelf

NIAGARA FALLS, Ont. (CP) — Because of Prime Minister Trudeau's "James Bond" attitude toward women, the report of the royal commission on the status of women will be shelved, says Judy LaMarsh.

The former state secretary said in an interview that Mr. Trudeau lacks the influence of women in his life.

"With Mike, former Prime Minister Lester Pearson, there was the influence of his wife, his secretary and me. There is no such influence on Pierre."

"I don't think Mr. Trudeau thinks of women as people. He thinks of them as adornments. So I don't think he's likely to do anything with the report when it comes in. Whatever report the commission makes crosses over into provincial jurisdiction. He can use that as an excuse."

The commission, established to probe the position of women in Canadian society, began hearings in British Columbia this spring.

Miss LaMarsh says there are other reasons it will probably be shelved: the indifference of the mass media and the apathy of women.

"It's only the women who can do anything, and they won't."

SIX TONGUES MAKE ONE

The common language of Curacao, capital of The Netherlands Antilles, is Papiamento, combining Spanish, Dutch, English, Portuguese, French and African.

Priory Plans Gay Festival

Crowning of the oldest citizens as king and queen will be one of the highlights of the Golden Age Fest to be held at St. Mary's Priory Hospital, 567 Goldstream Avenue, from 2 to 4 p.m., July 26.

It will be a gay festival of music and dancing and refreshments will be provided.

Another highlight of the afternoon will be the formal opening of the hospital's outdoor bowling alley by former lieutenant-governor Maj.-Gen. George R. Pearkes.

* * *

Although the occasion is in honor of senior citizens, young and old are invited to attend the gala affair. If it is successful plans will be made for making it an annual event.

For transportation phone 478-1721.

HOLD CONVENTION

The 17th annual International Packaging Convention in Oslo attracted more than 100 participants from more than 20 countries.

FOR THE BEST SERVICE IN TOWN
TRY THE DEPENDABLE
VICTORIA LAUNDRY Limited
Just Above Douglas
731 Fisgard 384-7751

THE 60-SECOND MEAL FOR BUSY HOUSEWIVES
COMBINE DAIRYLAND COTTAGE CHEESE AND YOUR FAVOURITE FRUIT, THE MEAL-IN-A-MINUTE!

Pick up a carton at your favourite store.

Pilot Project Starts Recreation Scheme

A pilot project in the Greater Victoria recreation program will be launched on July 22 when the Intermunicipal Recreation Council begins its initial Day Camp Program at Elk Lake.

The nature-oriented program will serve boys and girls in the 9 to 12 year age group and will be conducted by four adult specialist instructors assisted by eight junior leaders.

★ ★ ★

The camp emphasizes all aspects of the outdoors and is designed to encourage the wise use and preservation of natural surroundings.

Boys and girls who attend will be given instruction in all phases of campcraft from selection a campsite and pitching a tent to various forms of outdoor cookery.

Trail hikes that include tracking, flora and fauna identification and other points that lead to a better understanding and appreciation of the outdoors will be emphasized in the daily program.

★ ★ ★

Children will participate in handicraft activities using materials available at campsite. Indian headdresses made from natural grasses, rock sculpture, moss craft, whittling and carving are a few of the scheduled crafts.

The day camp will be held Monday through Friday for a three week period, July 22 to August 9.

A different group of children from various city playgrounds will attend on a one week basis.

A daily swim will be included as part of the total program.

Buses will leave the city each morning at 9 a.m. and will return from Elk Lake at 4 p.m. Children are to bring their lunch and milk will be available at the camp site.

Any boy or girl between the ages of 9 to 12 years interested in attending should contact the playground supervisor in their community.

★ ★ ★

There will be a limited registration to ensure a low participant-instructor ratio. Registration forms may be obtained from playground supervisors.

No Obstacles

CAPE TOWN (AP) — The cause of world-wide student destruction, says Joyce Waring, wife of South Africa's minister of sports, is boredom resulting from too much freedom. She said modern youngsters are cynical and destructive because there are no obstacles left to master.

PTA Children's Movie Guide

Up to July 24, 1968

This table of classifications is prepared by the Victoria and District Parent-Teacher Council and is based chiefly upon reviews in Parents' Magazine and the monthly bulletin of the British Film Institute. With the co-operation of Victoria theatre managers, it covers current films.

TITLE	CHILDREN (8-12 years)	YOUTHS (13-under 18 years)
Doctor Doolittle	Entertaining	Entertaining
Gambit	Mature	Very Good
The Graduate	No	No
The Odd Couple	Mature	Excellent
Prudence And The Pill	No	No
The Satan Bug	Mature	Fair
Thoroughly Modern Millie	Over 10	Very Good
Where Were You When The Lights Went Out	No	Mature
You Only Live Twice	No	Entertaining
Yours Mine And Ours	Very Entertaining	Very Entertaining

Woolworth

DEPARTMENT STORE, 1200 Douglas Street, 388-6216

RECEIVE A FREE TROPICAL PLANT

When You Cash Your Family Allowance Cheque at Woolworth's

NO PURCHASE NECESSARY

WOOLWORTH'S

1200 DOUGLAS STREET 388-6216

THURS., FRI., SAT. JULY 18, 19, 20

BOSS AWAY SALE

The staff at Woolworth's is really having a good laugh at these ridiculous prices, behind the boss's back. So come on down and take advantage of the savings while the boss is away!

THE BOSS IS AWAY . . . AND WE'RE PLAYING WITH THE PRICES!

Yes, the boss is away and the staff at Woolworth's has gone crazy, slashing prices to fantastic savings like these:

CULOTTES
Girls in our Ladies' Wear Dept. played with the prices on Ladies' Lounging culottes. Many bright patterns in polished cotton and sizes: S,M, and L. Boss's price 7.99. Staff's price 5.96

BLANKET REMNANTS
The assistant manager slashed the price of these blankets behind the Boss's back and is selling them BY THE POUND! For only, lb. 99c

GLASSES
The staff in this dept. really went wild with this item. A set of four attractive water or beverage glasses. Boss's price: up to 1.19. Staff's price 77c

PETAL HATS
Trying to slash prices lower than the other depts., girls in hosiery are giving away FREE NYLONS with every petal hat you buy! (1 pr. nylons with every hat.) Staff's price: (hat) 1.99

SPORT SHIRTS
Men's Wear dept. really went zanny by offering a permanent-press, short-sleeved, sport shirt for this ridiculous price of ..... 3 for 10.00
(Boss's price 4.44)

FRUIT JELLIES
The candy dept. has to be the "nuttiest" of all! They're offering pectin fruit jellies for only .. 2 lbs. 49c

HAIR SPRAY
The cosmetic dept. really cut their price on Hazel Bishop hair spray while the boss is away. Boss's price 1.19. Staff's price 77c

TROPICAL PLANTS
As soon as the boss left, this dept. tore their prices down! They're offering assorted tropical plants at the unbelievable low price of 93c

LADIES' MOCCASINS
Believe it or not, our nutty assistant manager has reduced these moccasins in orange, green and yellow and sizes 5-9, to the incredible low price of: Boss's price 1.99 ..... 1.37

COLORED NYLONS
The hosiery dept. means it, when they say this price is slashed! Colored nylons—glitter or cantrece, now: Boss's price 1.00 ..... Pair 67c

LADIES' SANDALS
Another crazy price on shoes in this one for Cross-Strap Mesh Sandals. White, beige, green, yellow and orange. Sizes 5-9. Boss's price 1.99. Staff's Price.... 1.37

WOOLWORTH'S Bargains Galore Throughout The Store

Helena Rubinstein

Summertime Beauty Sale

One to buy...a gift to try FREE!

limited time only

Have the longest lashes alive!

Buy: Long-Lash Mascara
Free: Skin Dew Moisturizing Emulsion
5.12 value... Only 3.00

Look naturally lovely all day!

Buy: Silk Fashion Liquid Make-Up
Free: Silk Fashion Face Powder
3.37 value... Only 2.50

Make-up for the natural look!

Buy: Silk Fashion Face Powder
Free: Silk Fashion Liquid Make-Up
3.00 value... Only 1.75

Cream away facial hair!

Buy: Nudit for the Face
Free: Skin Dew Emulsion
4.37 value... Only 2.25

Cleanse and refresh the dewy way!

Buy: Skin Dew Moisturizing Cleanser
Free: Skin Dew Freshener and Toner
4.25 value... Only 3.00

Give dry skin its dew!

Buy: Skin Dew Moisturizing Emulsion
Free: Skin Dew Eye Cream
6.37 value... Only 4.25

Don't squeeze! Wash away blackheads!

Buy: Beauty Washing Grains
Free: "Water Lily" Pore Lotion
2.75 value... Only 1.75

Spray on heavenly fragrance!

Buy: Heaven Sent Eau de Parfum Mist
Free: Heaven Sent Bath Powder
3.62 value... Only 3.00

Be nice to be near all day! Buy: Roll Dry, Perfume Spray or Perfume Cream Deodorant Free: Heaven Sent Eau de Parfum 3.12 value... Only 1.75

ACTION! RESULTS! PROFITS!
Through Newspaper Advertising

Quebec Grits Eye Special Status

QUEBEC (CP) — Opposition Leader Jean Lesage Wednesday announced a regional program of policy consultation that could lead to a softening of the Liberal party's position on special status for Quebec within Confederation.

The consultation program, following election June 25 of Pierre Elliott Trudeau's "One Canada" federal Liberals, will be held in nine Quebec centres, starting Saturday at Rimouski and concluding here Sept. 15.

Among questions members of the Quebec Liberal Federation will be asked in an internal opinion survey for personal use of the party leader is: "Do you want Quebec to have a special status within Confederation?"

The Liberal caucus of MLAs has adopted a party constitutional committee report stressing special status, but Mr. Lesage said the federation membership will have the final say on the constitutional question.

Apart from the constitution, the closed-door regional meetings will survey membership opinion of six major topics to be discussed at the annual meeting: agriculture, full employment, social security, cultural affairs, recreation and education.

At each one-day regional meeting, a half day will be spent on studying the party's special status report, made public for last year's Quebec Liberal Federation meeting which rejected "separatism in all its forms."

Rush-Hour Obstacle Course

Force of water rushing through University Circle area of Cleveland, Ohio, Wednesday flipped car. East Boulevard caught brunt of water during rush-hour cloudbursts. Many drivers abandoned cars and police used boats for rescue work.—(AP)

Strike Vote

KINGSTON, Ont. (CP)—More than 1,500 employees at the Aluminum Co. of Canada's plant here voted to give their negotiating committee the right to call a strike if no agreement is reached on a new contract.

One Killed, 29 Injured In Chicago Explosion

CHICAGO (UPI) — An explosion and fire ripped through a die casting plant northwest of Chicago Wednesday, blasting clothing from employees and burying victims under rubble.

At least one person was reported killed and at least 29 injured.

The explosion occurred in a first-floor tool room of the two-storey National Die Casting Co., a maker of exercise devices, in suburban Lincolnwood.

The blast hurled chunks of concrete, glass blocks, bricks and jagged bits of steel onto parked cars a block away, damaging them. Windows of factories across the street were blown out, slashing employees with flying glass.

The explosion collapsed both floors and the roof of the northwest corner of the building.

Clean refrigerators

with Cow Brand Soda — 3 tablespoons per quart of water removes film and stains. Leaves no "soapy" odor. Recommended by leading refrigerator manufacturers.

COW BRAND BAKING SODA

THE BEST SELECTION IN TOWN OF
★ READY-MADE ★
DRAPES AND CARPETS
We Measure and Install
FREE ESTIMATES
At Both Stores
Without Obligation

MACDONALD'S
Furniture and Appliances
732 FORT ST.
Phone 383-1171

The WAREHOUSE
Furniture Mart
BROAD AT PANDORA
Phone 386-8338

WOW!
Sweet Sixteen
summer sale '68 shifts into high gear!

THE ENTIRE SUMMER STOCK OF SPORTWEAR SETS ON SALE

Pant tops with matching slims . . . short sets and skirt sets. All on sale at bargain prices.

Regular to 22.00

10.99 12.99 14.99

THE ENTIRE SUMMER STOCK OF BLOUSES ON SALE

All summer styles . . . all fabrics . . . all colors . . . all on sale right now!

Regular to 11.00

2.99 to 6.99

THE ENTIRE SUMMER STOCK OF SKIRTS ON SALE

Minis . . . petites . . . and regular sizes . . . in all summer styles.

Regular to 9.00

3.99 4.99 5.99

THE ENTIRE SUMMER STOCK OF PANT SUITS

All styles . . . all colors . . . all fabrics . . . must be cleared!

Regular to 35.00

12.88 16.88 22.88

THE ENTIRE SUMMER STOCK OF SHIFTS ON SALE

All styles . . . all fabrics . . . all sizes including minis and petites . . . in tents . . . skimmer . . . and shirt styles.

Regular to 11.00

2.99 to 7.99

SUMMER DRESSES

Regular to 32.00

9.88 12.88 16.88

Fabrics include everything from easy-care arnels, cottons, crimp knits and linens . . . to voiles, laces and crepe chiffons.
Styles include scoop-necked, sleeveless skimmers . . . baby dolls . . . A-lines . . . shirt dresses . . . stunning sheaths ruffled trims . . . and fancies.
Petite sizes 5 to 15 . . . Junior sizes 7 to 15 . . . Misses' sizes 10 to 20.

THE ENTIRE SUMMER STOCK OF PATIO WEAR . . . LOUNGE WEAR . . . AND LINGERIE ON SALE

Choose from the entire stock of summer sleepwear, slips, half-slips, petti pants and dusters, patio wear and loungewear.

All items . . . Regular 1.98 ..... 1.99
All items . . . Regular 2.98 ..... 1.99
All items . . . Regular 3.98 ..... 2.99
All items . . . Regular 4.98 ..... 3.99
All items . . . Regular 6.00 ..... 4.99
All items . . . Regular $7 and $8 ..... 5.99
All items . . . Regular $9 to $11 ..... 6.99
All items . . . Regular $13 to $15 ..... 10.99
All items . . . Regular $17 to $25 ..... 14.99

Save too on slims, shorts, T-shirts, swimsuits, jackets, suits and the entire stock of spring and summer coats.

Sweet Sixteen FASHION CENTRES

Shop at either Sweet Sixteen location—727 Yates or Mayfair Shopping Centre

ATTENTION LADIES

THE FASHION BOOTERY ORIGINAL

$1.00 SHOE SALE NOW ON!

Open 9 a.m.

Be a Smart Shopper, Shop Early. Buy one pair at regular prices, choose another pair (of equal value)—

FOR ONLY $1.00

- ALL STYLES
- ALL COLORS

Flat Heels, Illusion and High Heels.

AN EXTRA PAIR FOR AN EXTRA DOLLAR

SORRY
- All Sales Final
- No Exchanges or Refunds
- No C.O.D.'s
- No Charges

OPEN ALL DAY WEDNESDAY
OPEN FRIDAY TILL 9 P.M.

THE FASHION BOOTERY

711 Yates Street
Phone 384-8515

Then On to Havana

Hijacked Plane Halts for Refuelling

MIAMI (AP) — A DC-8 jetliner forced to Cuba by a young hijacker with a grenade and a gun returned to Miami Wednesday, followed later by its 57 passengers who came back in a prop-driven refugee plane.

It was the second airliner this month forced to return to the United States with only its crew.

The four-engine National Airlines jet touched down at Miami International Airport at 5:11 p.m. EDT, completing a flight it began earlier Wednesday in Los Angeles.

MET BY FBI

FBI agents met the plane for a quick conference with the crew.

The return was a replay of a hijacking July 1 when a Northwest Orient Airlines DC-8 jet was forced to Cuba and made to return without its 86 passengers, who were brought back several hours later in an aircraft chartered by the U.S. government.

Officials at Havana's Jose Marti Airport, where seven hijacked commercial planes have landed this year, said they detained the Northwest passengers because the DC-8 was too large to take off safely on the 10,000-foot runway.

UNIQUE

Wednesday's hijacking was unique in that it marked the first time one of the commandeered planes had stopped for refuelling before heading to Cuba.

The refuelling was accomplished in a tense, 10-minute scene in New Orleans, La., after the grenade-wielding man took charge of Flight 1064 over Texas.

He threatened to blow up the plane with the grenade if police approached too closely at the New Orleans airport.

FIRST OFF PLANE

At Havana, the dark-complexioned hijacker, wearing a yellow shirt and walking jauntily, was the first man off the plane after the pilot, Capt. Sidney L. Oliver, brought the craft to a stop.

The hijacker, who appeared to be in his mid-20s, was led away by security guards. Nowhere in sight were the weapons with which he had terrorized passengers and crew for more than three hours.

One man, identified as a passenger recovering from an operation, was carried off the plane on a stretcher and driven away in an ambulance.

"I've got a Cuban in the cockpit with a grenade in one hand and a pistol in the other," Oliver reported by radio as the plane winged over the Sabine Pass on the Texas Gulf Coast.

"I'm being ordered to Cuba."

The flight had originated in Los Angeles and made a scheduled stop at Houston. It was 35 minutes away from a landing at New Orleans when Oliver reported that he no longer was in command of the plane.

Oliver told the hijacker the plane had 36,000 pounds of fuel, not enough to fly non-stop to Cuba.

Then the pilot reported to the New Orleans control tower that he was coming in for a fuel stop, but warned that it would be dangerous to attempt to hold the plane on the ground.

"This character is requesting to go to New Orleans to get fuel," Oliver said, "but no one can deplane. No one can get close to the airplane except people to refuel."

Later, he told the tower:

"Need enough fuel to get into Havana and back out. Pull two trucks up to airplane. Specific orders: no goofing around or he will blow up this airplane with a grenade.

"Tell everybody in New Orleans to get on the ball. This guy is running a time clock on us right now. We are going to leave one engine running. Tell operations to stay away."

FBI agents and police stood by helplessly as Oliver taxied to a stop at the far end of a runway on the gunman's orders. As Carroll Martin, supervisor of the refuelling crew, reached the plane, flight engineer Charles Vile apparently relayed an order from the hijacker.

"We're in a hurry," he said. "We've got 10 minutes to get in and out."

It took exactly 10 minutes to top off the fuel tanks at 70,000 pounds.

As the plane took off for Cuba, two U.S. Air Force F-102s scrambled from New Orleans and followed to a point 250 miles northwest of Key West, Fla. Then two more F-102s from Key West took over and tailed the flight to the 24th parallel, 50 miles from Cuba and a line beyond which U.S. military planes are forbidden to go.

The hijacking was the ninth this year of a commercial airliner.

Secondary Drama

MIAMI (UPI) — While the hijacker of a National Airlines plane held a gun on the crew and ordered it to Havana, another drama was going on in the passenger section Wednesday.

Suzanne Lawton, one of the four stewardesses aboard the DC8, said a male passenger named Morgan "appeared to be having a heart seizure and I had to give him mouth-to-mouth resuscitation."

But as it turned out the passenger was suffering from effects of a spine operation, not a heart attack.

"He went into a seizure," she added, and I thought he was having a heart attack."

Although the plane carries oxygen equipment, it is not the type which can be forced into a semi-conscious passenger's lungs, she said.

"So, I started to give him mouth-to-mouth resuscitation," she explained. "Then I realized he had on a back brace and when I loosened it he immediately seemed to feel better."

Meetings

THURSDAY

● Ss. Beaver Kiwanis, Strathcona Hotel, 7:30 a.m.

● Kiwanis Club of Oak Bay, Oak Bay Beach Hotel, 6:15 p.m.

Father, Son Drown As Rescue Fails

ELECTRIC CITY, Wash. (AP) —A Canadian farmer and the son he tried to rescue both drowned Tuesday in Banks Lake near here. Neither could swim.

Wilbur J. Johnston, 42, Grimshaw, Alta., dived into the lake in an attempt to save his son Wayne, 16, after the youth stepped off a ledge into deep water while wading and was unable to get back to shore.

The two were pulled from the lake by Bill McClelland, 18, Grand Coulee. Mrs. Lee Johns, East Wenatchee, applied mouth-to-mouth resuscitation until fire department lifesaving units arrived. Neither victim could be revived.

The vacationing Johnston family had stopped at a resort on the lake, about 125 miles east of Seattle, which is the holding reservoir for the Columbia Basin irrigation project.

Injuries Fatal

VANCOUVER (CP) — David Soper, 18, of North Vancouver, died in hospital from injuries he suffered when the car in which he was riding struck a pole in Vancouver.

Superb whisky flavour is a Schenley TRADITION

It makes your drink taste better.

This advertisement is not published or displayed by the Liquor Control Board or by the Government of British Columbia.

ON YOUR WAY TO FUN TIME?

TAKE ALONG THE DAILY COLONIST

When You Go On Vacation?

A rest and well deserved recreation . . . that's what you expect on your vacation! An extra dividend, when you have THE COLONIST delivered at your holiday address, is that you don't miss a single day of your favorite features and that welcome hometown news! No extra charge for this service.

PHONE 383-4111

The Daily Colonist Circulation Dept.

OR

Fill in this form and place it in the mail

(Mail Vacation Subscriptions are Required to be Paid in Advance

THE DAILY COLONIST
Circulation Dept.,
2631 Douglas St., Victoria, B.C.

Please have The Daily Colonist forwarded to my vacation address below:

EFFECTIVE ..... Date

NAME .....

PRESENT ADDRESS .....

VACATION ADDRESS .....

RESUME DELIVERY TO MY HOME ADDRESS ..... Date

LOW COST

WE RESERVE THE RIGHT TO LIMIT QUANTITIES

PRICES EFFECTIVE JULY 18, 19, 20

FRIENDLY LOW COST MARKETS ARE LOCATED IN EVERY DISTRICT ON SOUTHERN VANCOUVER ISLAND

Barry's Low Cost, Honeymoon Bay
Brown's Low Cost, 204 Menzies Street
Carson's Low Cost, 3490 Cedar Hill
Collin's Low Cost, 2335 Amity Drive
Crescent Low Cost, 658 W. Burnside Road
Deep Cove Trading Co.
Gibbs' Low Cost, 2224 Sooke Road
Gordon's Low Cost, 164 Burnside Road
Gorgeway Low Cost, 300 Gorge Road West
Hayes' Low Cost, Duncan
Henderson's Low Cost, 360 Moss Street
Hillside Low Cost, corner Quadra and Hillside
Hobbs' Low Cost, 530 Craigflower Road
Jim's Low Cost, 204 Belmont Road
Lee & Sons Low Cost, 4085 Quadra Street
Lewis Low Cost, 2897 Foul Bay Road
Mesachie Lake Low Cost
Price's Low Cost, 114 Goldstream Road
Rayner Low Cost, 3931 Blenkinsop Road
Reid's Low Cost, 304 Goldstream Road
Robertson's Low Cost, Chemainus
Seven Oaks Low Cost, 3935 Carey Road
Shawnigan Lake Low Cost
Sunny Service Low Cost, Saltair
Super Low Cost, 899 Esquimalt Road
Wellburn's Super Mart, 1058 Pandora
Wells' Low Cost, 3534 Quadra Street
Will-o-Way Low Cost, 2579 Cadboro Bay Road
Wilson's Low Cost, 401 Burnside Road
Young's Low Cost, 3888 Carey Road

SWIFT'S PREMIUM PRODUCTS
Side BACON 1 lb. vacuum pk. 79c

Skinless WIENERS 1-lb. vacuum pk. 49c

Ready-to-Serve Cottage Rolls lb. 79c

Picture 7

Low Cost Harry Enjoying Beacon Hill Park

Golden Ripe BANANAS 8 lbs. 1.00

Seedless GRAPES lb. 29c

JUMBO CANTALOUPES 2 for 39c

Green Giant Quality Foods
BEANS Cut Green 2 14-oz. tins 39c
PEAS Fancy Quality 2 14-oz. tins 45c
BEANS Cut Wax 2 14-oz. tins 39c
Mexicorn 2 12-oz. tins 49c
NIBLETS 2 12-oz. tins 45c

HEINZ Tomato Juice 3 48-oz. tins 1.00
HEINZ Spaghetti 2 14-oz. tins 39c
BURNS' PICNICS 1½ lb. pear tin 1.29
RED ROSE TEA BAGS pk. of 60 73c
PACIFIC MILK 5 tall tins 87c

Elcee, Pkg. of 8 WIENER BUNS 25c

Fleishman's Corn Oil Margarine lb. 49c

Javex Bleach 128-oz. 65c

Ivory LIQUID King Size 89c

TIDE King Size 1.49

Ivory SOAP 4 Personal Size 39c

Johnson's PRONTO 17-oz. 99c

Johnson's PLEDGE 8½-oz. 75c

Some Like It Wet

Nautical Terms Befuddle Sailing Student

By ERITH M. SMITH

Lower the t'gal'nts'l! Belay the masthead! Splice the mainbrace! Chugalug!

With these truly nautical terms, culled from memories of yarns in Chums and Boys' Own Annual and a few navy friends, I headed in nervous anticipation for a new adventure: learning to sail.

Instructor Tony Burton of Oak Bay Yachts at the Marina said he preferred taking pupils with no knowledge of sailing whatever, and in me he had the ideal candidate.

* * *

I'd been one of thousands of Victorians who could see, almost every day of the year, the graceful sailboats slipping through offshore waters. It looked like great fun — for young people and those who could afford it.

Great fun, certainly, said Tony. Young people? Not so. Last year one of his pupils was a man in his 70's who commuted every week from Vancouver for his lessons. Well, if a man that age could do it certainly I, still on the sunny side of 60, should be able to.

So, incidentally, should many, many more who are still just watching and wishing from the shore.

* * *

Cost need not be a prohibitive factor. Lessons work out less than $6 each for a series of nine hour-and-half sessions in a sailboat classroom — cheaper than learning to drive and you don't have to purchase a sailboat to continue your enjoyment of the sport.

Boat owners and other members of sailing associations are always looking for crews, and as the sport grows (and it is!) this need for crews will grow as well.

* * *

This particular beginner qualifies all around.

My personal knowledge of sailing derives from a single day spent in my youth as guest of an uncle aboard his 26-foot boat (a sloop, I think he called it) on Lake St. Louis near Montreal. High point of that trip was my falling overboard.

As for what made it work, I was left with the impression that the wind pushed, and everything followed the pointed end.

* * *

Lesson No. 1 began with Tony introducing the three classmates, Ron Gordon and me, and all settling down in the cabin of what is to be our classroom at Oak Bay Marina.

This, said Tony, is a Haida-class sloop, designed and built here in Victoria and finding increasing favor in the sailing fraternity for both sailing qualities and stability. That last word sounded reassuring.

* * *

First lesson was to absorb some of the terms that will become our language while sailing.

A sloop, it developed, is a single-masted vessel carrying basically two sails. The big sail behind the mast is the main. The one up front is the jib or head sail, and may be of different sizes according to the day's wind.

Haida class sloops are built strongly of glass-reinforced plastic and weigh almost three tons, including an 1,700-pound steel keel.

* * *

The aluminum mast is constructed with one side curled inside to form a core for added strength. She's a masthead sloop, meaning the main sail goes right to the top of the mast.

Added support is provided by stainless steel stays and shrouds—wires running down to each side and both ends of the boat.

Incidentally, no matter what you may think you won't find a single rope aboard a sailboat. Rope is something you buy in a shop. Once it's aboard it's something else: a sheet, or a halyard, or a stay. NEVER a rope.

* * *

Oh, yes — those sides and ends mentioned above. Right side of a boat or ship is starboard, and left is port. At night running lights are required, red and green. To help remember which is which, the port light appropriately is red.

As for the ends, the pointed one is the bow, rhyming with wow, and is up forward. The blunt end is the stern, back aft.

Steering is done with a tiller or helm — a horizontal piece attached to the rudder in that open place where you sit in the stern — and that's the cockpit.

* * *

Now, about the wind pushing the sailboat. All wrong.

Movement of a sailboat is just like that of an airplane. The wind blowing against and around the sail creates a vacuum in front of the curved portion of the sail near the mast.

Forward movement is caused by wind-flow over the front of the wings.

* * *

And that's much of Lesson No. 1. I'll try to keep you informed as class follows class, but now I must get on with my homework.

Sloop . . . main, head sail . . . no rope . . . port and red . . . shiver my timbers. . .

Our classroom

Don't Move - Improve

MAKE YOUR HOME IMPROVEMENT DREAM COME TRUE
Why Wait; MODERNIZE KITCHEN & BATHS Add a Room
100% FINANCING
LOW MONTHLY PAYMENTS
Marcus·Askew
CONSTRUCTION LTD.
383-5480 • 1808 COOK ST.

CORBY
Extra Dry Gin
LONDON DRY GIN

This advertisement is not published or displayed by the Liquor Control Board or by the Government of British Columbia.

The More You TELL . . . the More You SELL

Character Part Forgotten

VANCOUVER, Wash. (AP) —St. Bernards are kindly, humanitarian creatures equipped with brandy casks around the neck for use in rescuing people lost in the snow. Right? Not always!

One stepped out of character at the Vancouver Kennel Club's 1,200-dog show Sunday. He bit the judge.

Judge Oliver Harriman, Pebble Beach, Calif., who was working the St. Bernard class, had to be treated at a hospital for head and neck lacerations.

The culprit? He won fourth place in his class.

Woman Drowns

NORTH VANCOUVER (CP)—Margaret Ann Irvine, 31, of Vancouver, drowned when she fell into a pool at the head of Granite Falls, near Indian Arm.

"You Are Cordially Invited"

SEE "Sun Way to the Islands" and "Windows on the East"

The BCAA Travel Agency and the Holland-America Line will sponsor a FREE travel film show on FRIDAY, JULY 19 at 8:30 p.m., in the Newstead Hall, 734 Fort St., Victoria.

Come One, Come All. Door Prizes!

B.C. AUTOMOBILE ASSOCIATION
TRAVEL AGENCY
1075 PANDORA, VICTORIA
PHONE—382-8171

Johnson & Johnson introduces CAREFREE* Tampons—
a new concept in sanitary protection.

CAREFREE is an entirely new kind of tampon—much smaller than any tampon ever made, yet amazingly, it protects up to 3 hours longer.

Johnson & Johnson has developed CAREFREE, the most absorbent, the most reliable tampon ever made. CAREFREE is, in fact, safe for up to 3 hours longer than any other tampon.

Another remarkable feature of the CAREFREE Tampon is that it is truly disposable. No more rigid cardboard tube to get rid of. CAREFREE comes without an applicator because it doesn't need one. There's just a neat, compact tampon in a cellophane wrapper.

What are other women doing about sanitary protection?

According to research studies conducted in Canada, the use of tampons is growing rapidly. Their use is widely accepted, particularly among the younger, more sophisticated women. In this group, the majority of women use tampons.

Most women think that tampons are indeed a good idea. But they worry about the reliability of present products, particularly when it comes to using them during the entire period. (Some women are so concerned that they use both tampons and napkins.) But such precautions are completely unnecessary with new CAREFREE Tampons.

Higher absorbency

CAREFREE Tampons' greater absorbency results from a unique quality. While the traditional tampon expands lengthwise, the CAREFREE Tampon expands, logically enough, in width—as the flow requires. This gentle expansion causes the tampon to mould itself to the body contours so it's accident-proof.

Exhaustive clinical tests and actual use among 3,720 women have proven that CAREFREE Tampons can be worn, with complete assurance, even during days when the flow is heaviest.

New CAREFREE Tampons are truly disposable.

The cumbersome applicator that you get with ordinary tampons is a thing of the past. CAREFREE doesn't have an applicator because it doesn't need one. It is compact, smooth and firm enough to be inserted easily without one. And this makes CAREFREE a *truly disposable* tampon.

CAREFREE is also the smallest tampon there is—so small you can hide one in the palm of your hand. So small you can even put a dozen of them in your most fashionable bag and still have room for all that you usually carry. (A whole box of CAREFREE Tampons takes up no more room than a small pack of cigarettes.)

Use the coupon below to send for your free sample of new CAREFREE Tampons.

FREE TRIAL OFFER

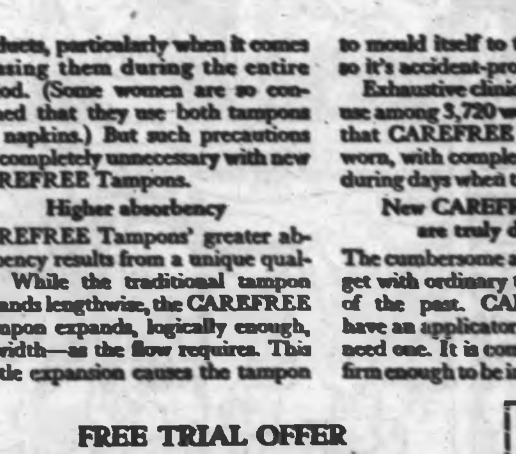

Please send me—free—a package of 10 new CAREFREE Tampons, in a plain envelope.

NAME ____________

ADDRESS ____________

CITY ________ PROV. ________

Super ☐ or Regular ☐ absorbency. One offer only per person.

Fill in and mail today to Johnson & Johnson Limited
2155 Pie IX Blvd.,
Montreal 4, Que.

*Trademark of JOHNSON & JOHNSON or Affiliated Companies.

BEDROCK SHOES
summer clearance
GREAT REDUCTIONS ON FAMILY FOOTWEAR

RUNNERS $1.49 and $1.99

SAVAGE AND SUPPORT RUNNERS
Ladies' and Misses' .... $2.49 to $2.99
White TEEN-AGE FLATS .... $2.99 up

SANDALS
LADIES' Italian Style $3.99 and $4.99

MEN'S OPEN SANDALS $3.99

Kaufman and Country Fair
TEENAGE AND LADIES' CASUALS ... $1.99 up

MANY OTHER SPECIALS THROUGHOUT THE STORE
BEDROCK SHOES
3478 TILLICUM ROAD
(In the Burnside Plaza) Open Friday till 9 p.m.

MORGAN

HI and LOIS

KERRY DRAKE

ARCHIE

LIL ABNER

JUDGE PARKER

BLONDIE

RIP KIRBY

POGO

MARY WORTH

Garden Notes

It's Got Everything

By M. V. CHESNUT

In choosing a flowering vine, perhaps to cover an unsightly house wall or to clothe a pergola or trellis, there are certain qualities we look for.

An abundance of blossoms, for one thing, along with the longest possible period of flowering.

We want beauty of flower and delicacy of form, but blooms robust enough to stand up under wind and rain.

We want flowers that won't fade in the sun, ease of culture but not so much vigor as to be a nuisance in a small garden, simple pruning and maintenance. These are the virtues we would like to find — and all in the one plant.

* * *

This list of specifications is not quite as impossible as it sounds, and I think one reason for the overwhelming popularity of the Jackman clematis since it was introduced just over 100 years ago is because it comes very close to this.

No matter how you treat it — whether you cut it down to the ground every year or whether you never touch it at all — it still blooms its head off.

Some others in the same group and with the same attributes are Gypsy Queen, deep purple with a lovely velvety sheen; Jackmanii rubra, with dramatic crimson flowers and sometimes producing beautifully formed double flowers; Star of India, a deep port wine shade; Mr. Koster, cascades of rosy pink, and Comtesse de Bouchard, satiny rose and a real winner.

* * *

All these varieties produce their blossoms on shoots which grow out in early summer. This means you can prune away to your heart's content in early spring in the full knowledge that you are NOT cutting away this year's flowers.

Within the clematis family is a large mid-season group, blooming earlier than the summer flowerers just described — usually in June — and these produce their blossoms on short growths emanating from old shoots. Many of these put on two performances a year, pushing out another crop of bloom in early fall on shoots produced during the summer.

The most famous of these, and one I would never hesitate to recommend for general garden merit, is Nellie Moser, born 1897 and still going strong.

Nellie makes sturdy flowers in a delicate pinky white shade, with a deep carmine stripe on the petals and maroon anthers, and she is outstanding for her freedom of flowering, vigor of growth and handsome light green foliage.

Another grand clematis in the mid-season group is Lasurstern, deep lavender blue with golden anthers. Clematis henryi and Marie Boisselot are two large and very lovely white varieties, refreshing in contrast to the deep blues and purples, and very effective against a dark background. Henry has maroon anthers while Marie's are golden.

* * *

Mrs. Spencer Castle is a striking pink, of a pleasing velvety texture and occasionally producing the odd double flower. The President is a good grower, producing plenty of bloom in a deep violet shade, and Lady Northcliffe has stiff and firm cone-shaped blooms in a clear deep blue.

As yet, the double-flowered clematis is a bit freaky — sometimes they come double and sometimes they don't — but when they take it into their heads to co-operate, they can be most striking. Some of the best are Belle of Woking, silver grey; Duchess of Edinburgh, pure white; Lucie Lemoine, white with golden anthers, and Countess of Lovelace, a lovely clear blue.

How ART BUCHWALD Lost a Friend

The Mothers-In-Law

ART BUCHWALD has disappeared for a few weeks. He left behind some of his "classics" which he wrote when he was stationed in Europe. This is one of them.

PARIS — My mother-in-law has been visiting Paris, making an on-the-spot investigation of the dust under our French carpets.

Inadvertently my mother-in-law made me lose a lifelong friend, Alain Bernheim, and I have only myself to blame.

This is what happened:

Anatole Litvak, the director, was about to make a film in Paris with Ingrid Bergman, Yves Montand, and Tony Perkins, and to launch his film he held a press cocktail party at the Hotel George V.

* * *

My mother-in-law is a big fan of Miss Bergman's and so I took her to the party. Miss Bergman was very gracious, and my mother-in-law was thrilled. She also met Sam Taylor, who wrote the script and he invited us both to dinner at the Plaza Athenee after the press party. As luck would have it, his date was Miss Bergman.

Well, you can imagine how thrilled my mother-in-law was, not only to meet Miss Bergman, but to have dinner with her.

To make matters even better, James Stewart, who was staying at the Plaza, stopped by to say hello to Miss Bergman and so my mother-in-law met him too.

* * *

Speaking celebrity-wise, it was a memorable evening in my mother-in-law's life and I went to bed happy in the knowledge that Warren, Pa., would soon have a first-hand report on Ingrid Bergman, James Stewart, Tony Perkins and Yves Montand.

But, unfortunately, the next day my mother-in-law had a luncheon date with Bernheim's mother-in-law, Mrs. Lillian Kessler, of Los Angeles.

Somehow, I'll never know how, my mother-in-law mentioned to Bernheim's mother-in-law where she had been on the previous evening and also whom she had met.

As I understand it, my mother-in-law laid it on pretty thick and no matter how Mrs. Kessler kept trying to change the subject, my mother-in-law kept coming back to "Ingrid," "Jimmy," "Tony," and "Yves."

That evening Mrs. Kessler confronted her son-in-law, who used to be my best friend, at the dinner table, and said: "Marie McGarry's son-in-law took her to dinner with Ingrid Bergman."

* * *

Bernheim flushed.

"He also introduced her to James Stewart, Tony Perkins, Yves Montand, and some Taylor probably Elizabeth. It's funny that you don't introduce me to anybody except some of your wild French friends."

Bernheim protested, "I introduced you to Paulette Goddard in Ascona."

Mrs. Kessler said, "She's not Ingrid Bergman."

Bernheim was starting to feel pretty bad, but Mrs. Kessler wouldn't let up on him.

She said icily, "Do you know Jimmy?"

"Jimmy who?" Bernstein asked.

"I thought so," said Mrs. Kessler. "You start and stop with Paulette Goddard."

* * *

At this point Bernheim couldn't take it any more and he went to the phone. On the basis of what my mother-in-law had told me, I was expecting his call.

"What the hell are you doing to me?" he screamed.

"I'm sorry," I said. "How did I know my mother-in-law would talk?"

"After all I've done for you," he sobbed, "this is how you repay me."

"Look," I suggested, "why don't you take her to dinner with Paulette Goddard?"

Bernheim hung up on me. I never knew him to be such a sore loser.

The Little World of SHEILAH GRAHAM

Burton Keeps Going

LONDON (NANA) — Richard Burton has promised to star in Guilt for John Sullivan who is married to Israeli actress Dahlia Lavi and who is perhaps easier to get along with than Tony Richardson from whose picture Laughter in the Dark, Burton recently exited. Whether Richard will actually be in Guilt remains to be seen. He has been going from one picture to another, piling up the millions while the going is good. I think he has been overdoing it. Coming up, Staircase in Paris with Rex Harrison.

* * *

They say that Anita Pallenberg, who is starring with Anna Karina and David Warner in Jerry Bick's Michael Kohlhaas, is secretly married to Rolling Stone Brian Jones. I met Anita on the set of Jane Fonda's Barbarella in Rome where she had the second female lead.

* * *

Rome is full of honeymooners, or rather The Monte Carlo Rally, etc., is. In addition to Tony Curtis and his attractive bride, Dudley Moore who is also in the film, has rented a honeymoon villa at the nearby beach for the duration with his sparkling new wife, Suzy Kendall.

* * *

Weight Watchers' Jean Nidetch is the talk of the fat-getting-thinner set in London. She spoke for the fatties and the thinnies at the Westminster Theatre on Sunday, for two hours without referring to notes and never losing the thread of conversation. She really is a remarkable woman and deserves her success.

* * *

I remember when Bob Hope and Bing Crosby did everything alike — when Bing had four children, Bob adopted four. Now Bob has a Hope golf tournament, and Bing does as you know. Well, the point of this chatter is to wonder, with John Lennon's separation from his wife, will any of the other Beatles follow suit? They like to do things alike, too.

* * *

Jazz great Hazel Scott, born in Barbados has postponed her Australian night club tour because of immigration problems. She was told that she could not get back into the U.S. if she left the country at this time. I wonder why?

* * *

Forrest Tucker writes from Kansas City that his opening night there at the Starlight Theatre was his 2,341 performance in The Music Man.

* * *

All of London is getting ready for Julie Andrews' big opening in Star! tonight, with the supper party at the Dorchester later. It's the big homecoming for Julie who has become a billion-dollar star in the U.S. The clothes of the 20's that she wears in the film, are on display at Harrod's store, here in Knightsbridge. They look a bit too frilly from what I remember of Gertrude Lawrence, whom Julie is portraying. Gertie was a poor girl and when she became rich, she veered to the simple in dressing.

Charity—By Degrees

DR. STUART ROSENBERG

Charity, so we are told, begins at home. But too often it also ends there. We write our cheques, all right. But what else do we offer the stranger and the oppressed?

Our age has seen the growth of the welfare-state, the large community-fund drives, the mass-planned-and-directed philanthropic enterprises. No doubt about it: more people are interested in more people, all the time.

Certain spiritual elements are still missing, nonetheless.

* * *

In the Middle Ages, a rabbi-philosopher-physician named Maimonides offered his people a guide to their moral perplexities. He also suggested an eight-point text of their true charity.

There are eight degrees, he said, in the giving of charity, each higher than the other;

- The lowest degree is to contribute charity, but to do so grudgingly.
- A little higher is the cheerful offer of assistance, but an offer of less than the donor should reasonably give.
- Still higher is the good gift of charity — but one that is given only after solicitation.
- Higher yet, is the help that is offered even before one has been asked.
- Above this is the gift that is given in a way that conceals the identity of the recipient, but not the donor.
- Higher than this is the gift that is given in a way that conceals the identity of the donor, but not of the recipient.
- Above this [illegible] the gift that is given in s[illegible]h a way that the identity of [illegible]donor and recipient is unknown to both.
- The highest degree of charity is that act which strengthens the needy by removing blights that cause him to be needy — by a loan, or by a job-offer that will allow him to keep his integrity and independence.

At its best, charity does not really consist of gifts. It is essentially a religious act rooted in a mood of sharing.

A story told by the well-known Russian author Turgenev gives the sum of it.

Walking the street, he chanced upon a beggar who put out his hand. Turgenev reached into his pockets but they were empty. The beggar waited expectantly while the author continued his frenzied search. But there was nothing to be found.

* * *

The author was sorely pained not to be able to help, and with great embarrassment he turned to the beggar and said: "Please do not be angry with me, brother, but I am sorry to say that I have neither coins nor money with me."

"Never mind," the beggar replied, as a friendly smile filled his tired face. "I have to thank you very much for what you have already done for me."

"What do you mean?" the author asked in disbelief.

"You gave me a most generous gift," the beggar answered. "You called me brother!"

When those who are outside of our homes are also our brothers then the charity which begins there will not end there.

The greatest gift is ourselves — whole selves.

TUDOR SEAFOODS
[illegible] CAREY ROAD
COMPLETE TAKE-OUT
SEA-FOOD SERVICE
CALL 479-4616

FOOD IS A BARGAIN!

CANADA CHOICE • CANADA GOOD BEEF

FULL CUT Round Steak lb. 79¢

Top Round Steak	Boneless. Can. Ch., Can. Gd. lb.	99¢
Tenderized Steak	Quick Frying. Lb.	$1.00
Meat Loaf	Oven ready. 2-lb. tray	$1.39
Ground Round Steak	Lb.	85¢
Pork Steaks	Lean Blade Cut. Lb.	65¢
Pork Cutlets	Breaded tenderized. Lb.	75¢
Potato Salad	Bulk. Lb.	45¢
Pork Sausage Meat	Seven Farms. Lb.	45¢
Fresh Bologna	North Star, pieces. Lb.	39¢
Side Bacon	Seven Farms, sliced. Lb.	79¢
Cod Fillets	Black Alaska, smoked. Lb.	75¢

POST'S MIX 'N' MATCH

ALPHABITS 10-oz. Pkg. — HONEYCOMBS 6-oz. Pkg.

GRISPY NUMBERS 10-oz. Pkg. — GRISPY GRITTERS 10-oz. Pkg.

2 for 79¢ — 3 for $1.00

FRESH YOUNG HEN

TURKEYS

5-9 lbs. Government Inspected

Gr. A lb. 49¢

Margarine	Better Buy. 4 lbs. for	89¢
Canned Hams	Swift's. 24-oz. tin	$1.69
Paper Towels	Zee Assorted. 2 rolls for	49¢
Orange Crystals	Sungold. Package	29¢
Cream Corn	Malkin's Fancy. 14-oz. tin	4 for 69¢
Tomato Catsup	Libby's. 11 oz.	5 for $1.00
Mushroom Soup	Campbell's 10-oz. tin	5 for $1.00
Napkins	Scott Deep Tone 60s	4 for 69¢
Detergent	Sweetheart Liquid. 22-oz. bottle	49¢
Charcoal	Grilltime. 10-lb. bag	79¢
Raspberry Buns	Mrs. Willman's. 8s pkg.	39¢
Popping Corn	Dot West. 2-lb. pkg.	39¢
Asparagus Tips	Malkin's. 12-oz. tin	2 for 89¢

Miracle Whip

Kraft Salad Dressing. 32-oz. jar 59¢

Bathroom Tissue	ZEE DE LUXE White or Colored	4 rolls 49¢
Instant Coffee	NABOB 10-oz. Jar	$1.49
Sockeye Salmon	GOLD SEAL. ½s	59¢
Beans and Pork	MALKIN'S Tangy Rich. 14-oz. tins	5 for $1.00

CLARK'S **Tomato Juice** 48-oz. tin—Fancy 3 for 89¢

JUBILEE **Luncheon Meat** 12-oz. tin 3 for $1.00

SERVE A DELICIOUS FRUIT SALAD WITH FRESH AND REFRESHING FRUIT.

OKANAGAN **Bing Cherries** 49¢ lb.

"FRESH FOR FLAVOR"

LOCAL No. 1 **Celery** Lb. 15¢

LOCAL BUNCH **Carrots** 2 for 39¢

Fruit Drinks	SHASTA. Assorted Flavors	4 for $1.00
Ice Cream	CARNIVAL. Assorted	3 ½-pt. ctn. 55¢
Fruit Cocktail	MALKIN'S. 14-oz. Tin	2 for 49¢
Relishes	BICK'S. Hot Dog or Hamburger. 12-oz. Jar	3 for $1.00

PRICES EFFECTIVE THURS., JULY 18 to SAT., JULY 20

THERE IS A SHOP-EASY NEAR YOU

Shop-Easys in the Colwood, Shelbourne Plaza, Cadboro Bay Village and Sooke Village are open 9 a.m. to 9 p.m. Mon.-Fri.; Sat., 9 a.m. to 6 p.m. Shop-Easys at 230 Cook St., 2187 Oak Bay Ave., 4466 W. Saanich Road, open Mon., Wed. and Sat., 9 a.m. to 6 p.m.; Fri., 9 a.m. to 9 p.m.

SHOP-EASY

Westfair Affiliate

WE RESERVE THE RIGHT TO LIMIT QUANTITIES

Nanaimo Bathtub Race Next?

Zanily-Clad Britons Get Plenty of Rides

VANCOUVER (CP) — Two bowler-hatted English hitch-hikers wearing pin-striped charcoal suits and carrying tightly-rolled umbrellas arrived in Vancouver Tuesday, via freight train.

Freelance journalists Kenneth Crutchlow, 24, and Clifford Atkins, 21, said they were given the free train ride because of their unusual dress.

"We always wear a pin-stripe and bowler because it gets us plenty of lifts," said Mr. Crutchlow, who has covered 200,000 miles in a three-year hitch-hike around the world.

IN NEW YORK

Two months ago the reporter was joined in New York by photographer Mr. Atkins.

Stories of their travels are sent to the Daily Sketch in London, which described them as "England's best-dressed hitch-hikers."

After filing a story on the Calgary Stampede, they now want to do one on the Vancouver Sea Festival.

FIRST HAND

And they hope to enter Sunday's bathtub race from Nanaimo to Vancouver and write a first-hand story on it.

Mr. Crutchlow, a member of the Thames Rowing Club in London, said he would like to row a bathtub the 36 miles across the Georgia Strait.

Well-dressed pair —CP

Color TV No Hazard Alberta Study Claims

CALGARY (CP) — There is no longer any danger of x-ray radiation from color television sets in use in Alberta, a four-month study by the Association of Professional Engineers of Alberta indicates.

H. S. Hicklin, chairman of the engineers' committee investigating x-ray radiation from TV sets, said Wednesday all defective sets have been found and the fault corrected.

The association began the study after the United States government warned owners of 9,000 General Electric color sets made between Sept. 1, 1966 and May 31, 1967, that a tube in use was emitting radiation which could be dangerous if a person was exposed to it over a long period of time.

Colorful Cartoon Fantasy

Blue Meanies Beatled

LONDON (CP) — All you need is love to beat the blue meanies, the anti-happiness monsters determined to drive all music, color and fun from our lives.

All you need to get that message to millions of moviegoers are about $1,000,000, a multi-national brigade of cartoonists and writers plus that surefire entertainment lodestone, the Beatles.

* * *

The message thus embellished had its first public screening in a Piccadilly Circus cinema Wednesday night as Yellow Submarine, a 90-minute cartoon fantasy in kaleidoscopic color and Beatlific sound subtitled Nothing is Real.

Real enough to the film's producers, however, is the critical acclaim that followed a preview screening and the almost-certain success at world box offices. The film is expected to move to North America in the fall.

Among the gratified makers who expect the film to banish any personal blue meanies is George Dunning, Canadian director of the many-threaded production.

"Making this film with so many talents involved was a little like riding a lot of horses at once," said Dunning on premiere day.

Carleton Hassle

President Blasts Militarism Beef

OTTAWA (CP) — Carleton University students who last week sent a letter to President Davidson Dunton protesting the university's new professorship of military and strategic studies got a terse but detailed reply Wednesday.

Professorships are being established this fall at Carleton; Acadia University, Wolfville, N.S.; Laval University, Quebec City; Queen's University, Kingston, and the University of Victoria under a defence department grant with a total yearly maximum for the five universities of $250,000.

30 STUDENTS

Following its announcement July 4, about 30 students drafted a letter to Dunton expressing concern that the university might be "fostering militarism."

Decisions which dealt with "control of the learning environment," the students said, "had to be those of the faculty and students in the university."

POINT-BY-POINT

President Dunton's disgust for the students' approach was obvious in the concluding paragraphs of his reply which contained point-by-point answers to questions raised by The Carleton Student Movement.

His letter, addressed to Bert Painter, 21-year-old honors sociology student, and Hans Brown, 24-year-old masters's student in political science, wound up with two crushing questions:

IN PUBLICITY

"Why are you more interested in publicity than in endeavoring to ascertain the facts about military and strategic studies which were easily available?

"When did you stop beating your wives?"

NO MEMBERS

In his volley of answer to the students' questions, Dunton said that to his knowledge, no faculty members are doing research under grants or contracts involving the university which place sponsor limitations on publishing results or concern work not primarily for the advancement of knowledge.

The university, he said, has made no commitments about courses and research projects as a result of the defence department's grants.

COTC ENDED

Now that the Canadian Officers' Training Corps on campus had been disbanded, he could think of no university commitment to the department.

Dunton included a press statement in his letter, stating that war dangers, peace possibilities, military alliances, collective and national security are the type of subjects to be considered in the university's military and strategic studies course.

DEFENCE TOPICS

"The objective of these studies is to bring academic tools to bear on questions of defence, strategic thought and preservation of peace. It is not to enhance the use or effectiveness of force in international affairs, but to see means by which it can be controlled and reduced."

SEVERAL YEARS

Scholarly examination, the statement said, might thus aid realization of genuine collective security, disarmament and the control of nuclear weapons. It might help "avert the dangers of a third world war."

Carleton had done work in this field for several years and had been planning an extension of it before there was any knowledge of the defence department grant.

FOLLOW THIS VICTORIA ENTERTAINMENT GUIDE

BUTCHART GARDENS (SMASHING ENTERTAINMENT) EVERY DAY OR EVENING THE HIGHLIGHT OF THE SUMMER ENTERTAINMENT SEASON IN VICTORIA. NO EXTRA CHARGE, JUST REGULAR ADMISSION INTO GARDENS.

MONDAYS, 8:30 p.m. Sparkling stage revue "JUST FOR FUN", 1968 edition. Brilliantly colorful, fast moving, tremendously entertaining, a prelude to the grand show of the evening—romantic illumination of the entire gardens, featuring the fabulous Sunken Garden and the spectacular "Ross Fountains". For a grand outing—come early, see the gardens by daylight, enjoy a delightful buffet supper, take in the show followed by a tour of the gardens under the romantic night lighting.

TUESDAYS, 8:30 p.m. GAY ORCHESTRA MUSIC. The Butchart Gardens 25-piece orchestra presents "Big Band Sounds". Light and lilting, reminiscent of your favorite dance bands, a continuous medley of well-loved pieces that take you from the present all the way back to the "Roaring 20's", 7:00 and 7:45 p.m., delightful Zingari Puppets.

WEDNESDAYS, 8:30 p.m. Sparkling stage revue "JUST FOR FUN".

THURSDAYS, 8:30 p.m. SCOTTISH PIPE BAND, STAGE SHOW, TATTOO AND VARIETY NIGHT. Majestic! Colorful! You'll thrill to the pipes and drums of the famous Canadian Scottish Regiment Band (Princess Mary's) as they march into and parade in the great Stage Show Garden. You'll enjoy such artists as John Dunbar, internationally famous Scottish baritone (emcee) . . . The Adeline Duncan Dancers . . . Famous Victoria Girls Drill Corp Grace Lux, outstanding soprano . . . Reis Vink with his unusually entertaining chordovox . . . The Googels with their sensational juggling and unicycle act . . . Grace Timp, pianist, and Dave Fern, drummer, plus other top flight entertainers. 7:00 and 7:45 p.m., delightful Zingari Puppets.

FRIDAYS, 8:30 p.m. Sparkling stage revue "JUST FOR FUN".
SATURDAYS, 7:30 and 9 p.m. Delightful Zingari Puppets.
SUNDAYS, 2:30 p.m. Recorded music. 3:30 and 4:30 p.m., clever Grace Tuckey Puppets.
EVERY EVENING AFTER DARK—Romantic illumination of entire gardens.

If weather is unsettled, please tune local radio stations, 6 p.m. news, to be sure concert is on as scheduled.

BUTCHART GARDENS . . . ROMANTIC ILLUMINATION . . . DELIGHTFUL DINING. Admitting gates open 9 a.m. to 11 p.m. Lights stay on until midnight. Thirty acres of heavenly beauty! Six gardens in one—fabulous Sunken Garden, Lake Garden featuring the spectacular "Ross Fountains", English Rose, stately Italian, quaint Japanese, plus the great Stage Show Garden. For their world fame and superb beauty, Reader's Digest is featuring the gardens in their publications throughout the world.
DELICIOUS LUNCHES, AFTERNOON TEAS, served daily 11 a.m. to 5 p.m. Buffet suppers, 5:30 to 7:30 Monday through Friday inclusive. Coffee bar service every day 9 a.m. to 11 p.m.
ROMANTIC AFTER-DARK ILLUMINATION every evening till midnight. Bathed in the subtle glow of 1,000 hidden lights, the entire 30 acres is transformed into a fairyland of indescribable beauty. Be sure to see the "Ross Fountains". Drive out today! Tonight!

ROYAL LONDON WAX MUSEUM—In the Crystal Garden Swimming Pool building directly across from the rear of the Empress Hotel, a must in Victoria. See over 100 Josephine Tussaud wax figures, direct from London, England. Life size, "They Seem Alive!" Also 37 scenes beautifully and artistically displayed, featuring: Kings, Queens, Presidents, Prime Ministers and many other outstanding world figures. The enchanted fairyland presents a new scene of Snow White and the Dwarfs Grumpy and Sneezy. Also many thrilling and exciting figures can be seen in the chamber of horrors. Open daily 9 a.m. to 10 p.m. including Sundays. 388-4461.

MARITIME MUSEUM - BASTION SQUARE—14 rooms of magnificent treasures of the sea tell of the ships that built the West and the men who sailed them. The finest museum of its type on the West Coast. The TILIKUM, dug-out canoe which sailed from Victoria to England at the turn of the century—models of the BEAVER, first steamship in the North Pacific—the RAINBOW, Canada's first warship on this Coast—RESOLUTION, Captain Cook's famous discovery vessel—beautiful Royal Naval china, the only examples known—all and much, much more await your inspection. Daily 10 a.m. to 9 p.m. For information telephone 385-4222.

FISHING FOR EVERYONE—Oak Bay Marina, 386-3445. Group sports fishing Mv. Lakewood every day, 9 a.m. and 1:30 p.m.—3½-hour trip. Fishing, $4.35; Sightseeing, $2.85. Rental boats, modern fleet, new motors, rental rods. Salmon fishing, Oak Bay Guide Service, de luxe fleet of charter boats, expert guides, free coffee, bait and tackle.

HEATHERBELLE OUTDOOR DOG THEATRE—4551 West Saanich Road, Hiway 17A. 8th year of operation. 40 costumed dogs, 26 Spectacular Acts, 50 ft. stage. Four 1-hour shows daily: 2:15, 3:15 and illuminated at 7:30 and 8:30 p.m. Comfortable seating. Adults $1, students 75c, children 50c. 479-3651.

BRITISH MUSIC HALL—On stage, Jerry Gosley's famous Smile Show, Langham Court Theatre. Fun for all the family. Nightly, 8:30; two shows Saturday, 6 p.m. and 9 p.m. Reservations recommended at theatre from 1 p.m. or telephone 384-2142.

FABLE COTTAGE—Dreamhouse Hideaway becomes visitors delight! Take advantage of this rare opportunity to visit one of the world's most unusual homes. Situated on beautiful Cordova Bay just off Highway 17, a few minutes from city centre. Open daily 10 a.m to dusk. Guided tours.

UNDERSEA GARDENS—See the beautiful and mysterious world on the ocean floor through windows under the sea. Over 3,000 marine creatures in their natural ocean habitat. Special scuba diving show every half-hour! Octopus, sea flowers, 9 a.m. to 10 p.m. daily. Oak Bay Marina.

WOODED WONDERLAND. Now open. See over 60 fabulous story-book characters come to life in this enchanting forest setting. It's one of Victoria's favorite family attractions. Look for Humpty-Dumpty 6 miles from Victoria along the Pat Bay Highway (Highway 17.

A.J.'s—Dining by Trakadas from 5 p.m. nightly. Dancing after 9 p.m. till 2:30 a.m. except Saturday when we close at 1 a.m. Open weekdays for lunch. Closed Sunday. 500 Fort St. Phone 383-4131 or 383-4132.

RED LION INN—Cabaret features two floor shows nightly. Dinner show, 8:30; late night show, 12:30—Monday through Saturday—featuring tonight, Mary Grant. Reservations, 385-3366.

THE OLD FORGE—Two floor shows nightly, dancing 'til 2 a.m. in luxurious surroundings — one of Canada's top night spots. 24-Hour reservation service. Phone 383-9913. Situated at Douglas and Courtney Street.

WATER TOURS—Victoria Harbour and Esquimalt Naval Base. 12 trips daily from 10:30 a.m. Sunset tours, 7:00 and 8:35 p.m. opposite Empress Hotel, 383-4513, 384-7818.

THE EMPRESS ROOM OFFERS
For Your Dining Pleasure
DINNER 5:30 to 11:30
For Your Dancing Pleasure
FRIDAY AND SATURDAY EVENINGS
8 p.m. to Midnight
Featuring the Empress Trio and Vocalist
RESERVATIONS 384-8111 385-7322
THE EMPRESS VICTORIA, BRITISH COLUMBIA

DANCING SATURDAYS
THIS SATURDAY FEATURING THE FAMOUS SMOOTH RHYTHMS OF GEORGE KRAELING'S 6-PCE. SEAVIEW ROOM ORCH. Instrumentalist, 8:45-9:30; dancing, 9:30-12:30; dining, 7:00-2:00 a.m. (optional). $4 couple.
McMorran's Res. 658-5224

Entertainment Nightly
LULU-BELLE and KEN PEAKER
Gay Nineties Spare Rib House
World Famous Spare Ribs
CHERRY BANK HOTEL
Where Ken Peaker Plays Nightly
825 BURDETT 385-5380

BEBE EVERSFIELD

Bebe, choreographer, designer and director of the Butchart Gardens' sparkling stage review "JUST FOR FUN", hails from New Zealand and spent her theatrical career in London, England. Studying classical ballet under many of the great teachers of Europe, at the age of fourteen she became ballerina of the Kyoshi Russian Ballet until a foot injury resulted in a change to less demanding musical comedy. Two years in leading roles in productions at His Majesty's Theatre, London, were followed by film work. Bebe has had wide teaching and lecturing experience across Canada. Since opening the Victoria School of Theatrical Arts and being acclaimed Victoria's own choreographer, she decided to make this city her home. Bebe has been associated with the Butchart Gardens Sunset Shows for the past six years.

THE CENTURY INN Features
DAVE FOSTER JAZZ TRIO
Mon.-Sat., No Cover, 7-10 p.m.
Five Course Dinners from $2.95
THE PERSIAN ROOM
FREE PARKING

OAK BAY BEACH HOTEL
Five-Course Dinner
Served Daily, 5:30 to 9 p.m., in the
Tudor Dining Lounge
Luncheon, 12 Noon to 2:30
For Reservations, Wedding Receptions and Banquets, Call 383-1137
BUFFET DINNER
TOMORROW, FRIDAY

Live Entertainment
DANCING NIGHTLY
'til 2 a.m.
DANCING TO THE FOUNDRY BRASS
2 Shows Nightly | Weekdays 10 p.m. to 1:15 a.m. | Saturday 10:00 p.m. and midnight
The Old Forge
Strathcona Hotel, Douglas and Courtney Streets

The Old Innkeeper Ken Hole Presents
SONGSTRESS MARY GRANT
A Bundle of Dynamite
Summer Floor Show Times 8:30 and 12:30 with the Doug Goldsmith Trio and . . .
BRIAN ANDERSON
Dinner, 5:30 p.m. Dancing, 8:30 p.m.
RED LION INN
Reservations, 385-3366 (Div. of D.M.D.)

ESQUIMALT SPORTS CENTRE
TONIGHT . . . ICE SKATING 8:30 to 10:30 p.m.
TOMORROW . . . ROLLER SKATING 8:00 to 10:30 p.m.

EIFFEL TOWER DINING ROOM
Finest French cuisine at reasonable prices including fresh Nova Scotia lobster.
Restaurant Open Mon. to Sat., 8 a.m. to 10 p.m. Dining Room, 5 to 10 p.m.
769 FORT—383-3151

CRYSTAL GARDEN
PUBLIC SWIMMING
THURSDAY
12:00-1:00 — Adults Only
1:00-5:00 — Public
7:00-9:00 — Public

"A.J.'s went down very well with us—a pleasant, comfortable atmosphere — a peculiarly private feel about it." —The Vancouver Province
AJ
DINING or DANCING or Both
A.J.'s
Phone 383-4131 or 383-4132
See the truth about A.J.'s in the Entertainment Guide

GEM Theatre Sidney
GIANT ADVENTURE BREAKS LOOSE!
MAYA
CLINT WALKER - JAY NORTH
TONIGHT AT 7:45

TILLICUM OUTDOOR
BOX OFFICE OPENS 8:30
COLUMBIA PICTURES Presents GEORGY GIRL
CARTOON AT DUSK
ENDS TONIGHT JAMES COBURN IN WATERHOLE #3

17th SMASH WEEK!
ACADEMY AWARD WINNER BEST DIRECTOR
THE GRADUATE
NIGHTLY 7 P.M. and 9 P.M.
FOX CINEMA

STARTS TONIGHT
"ONE OF THE TOP SUSPENSE THRILLERS OF THE YEAR!"
"THE SUSPENSE WILL KEEP YOU GLUED TO THE EDGE OF YOUR SEAT!"
SHIRLEY MacLAINE MICHAEL CAINE
"GAMBIT" It sets the pace for intrigue!
TECHNICOLOR
HERBERT LOM
NIGHTLY 7:00 and 9:00 SATURDAY MATINEE 1:30
OAK BAY 2184 OAK BAY AVE.

LUCILLE BALL · HENRY FONDA
"Yours, Mine and OURS"
VAN JOHNSON TOM BOSLEY
Nightly 7 and 9 | 383-6414 | 836 Yates
Coronet

Victoria's Finest Entertainment!
DAILY at 2 and 8 P.M.
DOCTOR DOLITTLE COLOR
ALL SEATS RESERVED
HAIDA
Evenings at 8 p.m. All Seats, $2.00
Matinees at 2 p.m. All Seats, $1.50

Jack Lemmon and Walter Matthau are The Odd Couple
ROYAL
Feature starts at 1:07, 3:07, 5:07, 7:07, 9:10. Last complete show 8:55. Golden Age 50c to 2 p.m.

DEBORAH KERR DAVID NIVEN
Prudence and the Pill
Adult Entertainment Only
Color by De Luxe
Doors: 12:30. Feat: 1:20, 3:20, 5:20, 7:20, 9:20
Last Complete Show 9 p.m.
ODEON Theatre
Air Conditioned Comfort
780 Yates — 383-0513

Doris Day · Robert Morse · Terry-Thomas · Patrick O'Neal
"Where Were YOU When The Lights Went Out?"
...when New York became "Fun City"
METROCOLOR
CAPITOL
STARTS TOMORROW
ENDS TODAY—At 1:35, 3:35, 5:35, 7:35,—BOB HOPE
"The Private Navy of Sgt. O'Farrell" COLOR

Dr. Henrietta Anderson

Noted Educator Dies at Age 83

Dr. Henrietta Anderson, a well-known education authority in British Columbia, died here Tuesday at the age of 83.

A former vice-principal of the old Victoria Norman School and the first teacher to become president of the British Columbia Parent-Teacher Federation, she was also known as a gifted speaker.

She is survived by a brother, Sir Duncan Anderson, a sister, Mrs. David Cruickshank and a nephew, Dr. Eric Cruickshank, all of London, England.

The funeral will be private.

Dr. Anderson taught in Vancouver for several years and, in 1932, won the Ferguson Memorial Award for her "outstanding contribution to the field of teaching."

She was educated in Scotland, Queens University at Kingston, Ont., and the University of Washington.

Her brother, Sir Duncan Anderson, is a civil engineer who for years was a senior official and trouble-shooter in the British civil service.

Three Strikes Preceded Current Walkout

OTTAWA (CP) — The postal strike starting today is the fourth since the post office was established as a federal government department at Confederation in 1867.

The previous three strikes in the department have all occurred since 1918. The last was in 1965.

On July 22, 1965, 3,102 letter carriers walked off their jobs demanding higher wages and increased fringe benefits. Toronto, Hamilton, Winnipeg, Vancouver, New Westminster and Victoria, were the cities hardest hit.

OTHER MEN

In a few western cities, the letter carriers were joined by post office workers.

Strikers in most western cities returned to work July 25 with government assurance that a cabinet subcommittee would study their demands.

Employees in Eastern Canada were less easily persuaded. They held out until July 31 when the government assured them the new civil service commission would investigate wages and working conditions.

A second strike by 3,200 postal employees began June 18, 1924. All workers had returned to their jobs by June 30.

The cities hardest hit were Montreal, Toronto and Windsor, Ont. In many other areas new employees were hired to keep the mail moving.

Striking workers were assured by the government that they would have a chance to file grievances against salary revisions soon to be recommended by the civil service commission.

MOST RECENT

In the most recent walkout, 12,000 workers struck in Quebec, Ontario and British Columbia on July 22, 1965. Most returned to work before July 30. Employees in Montreal stayed out until Aug. 7.

The government granted wage increases of $520-550 per worker annually. The original offer had been $300-360.

In 1966, a postal strike was narrowly averted when a mediator wrung out a settlement granting the unions a 25-cents-an-hour increase.

Today's strike is the first legal walkout provided for under new collective bargaining legislation.

Sandals, Short Sleeves

Montrealers Limp As Heat Persists

MONTREAL (CP) — Montrealers, beset by a heat wave, are losing some of their sophistication as more and more working girls are reporting to offices in sandals, bare legs and very little makeup while men are reverting to short-sleeved, open-neck sport shirts.

They're all getting prepared to limp into the fifth consecutive day of 90-degree temperatures.

The predicted high for Wednesday was 90 degrees with the humidity hovering merrily around the 60 per cent mark.

Today's predicted high again was in the low 90s with high humidity and no relief in sight before Friday.

There was only a 20 per cent chance of showers for late Wednesday although a similar prediction for Tuesday exploded into an electric storm in the Montreal area about 1:30 a.m. blacking out several districts and felling trees like matchsticks.

Bandshell Offering Varied Program

The concert at 2:30 p.m. Sunday at the Cameron Bandshell in Beacon Hill Park will feature the Victoria Concert Orchestra directed by violinist James Fraser.

On the program will be Grand March, Le Prophete; ballet music from Faust; Waltz, Tales from the Vienna Woods, Slavonic Dance No. 8; Overture, Die Fledermaus; Broadway selections from Carousel; the Pizzicato Polka; Leroy Anderson's Fiddle Faddle, and the Dance of the Hours.

Fraser McAlpine will be master of ceremonies. The concert is free and presented by the transcription fund of the recording industries, Local 247 of the Musicians Association, and the City of Victoria.

SHAWNIGAN INN

LOOK
We're a 32-acre lake Resort Hotel with fun facilities for all ages.

COME
By car, bus, train, air.

WARNING
For fliers, use a float plane as our fairways are only 100 yards.

RATES
Blue Plan: from $18 per day all inclusive.
Red Plan: from $13 per day all inclusive.

ASK ABOUT
SOMETHING NEW
Dormitory living all inclusive $10.50 per week for young adults of both sexes.

PHONE: 743-2312
or write: P.O. Box 40, Shawnigan Lake. 30 minutes North of Victoria, Highway No. 1 — turn at Waterwheel Restaurant at Millstream.

the Bay

Free Parking Thursday 9 'til 9 in The Bay's Parkade

1/2 PRICE SPORTSWEAR

There's more for YOU DOWNTOWN

Mr. Toni Sportswear offered at 50% savings for you!

Sale $2 to $5 each
Reg. $4 to $10

That's right! All our regular Mr. Toni stock is half price. Naturally there's not every style in every size and colour but a good selection including: pants (reg. and tall), Jamaicas, Bermudas, Culottes, short shorts, skirts (all styles), jackets (sailing, golfing, suit jackets), shirts, blouses, shells, tanks, tunics, assorted knit tops. Assorted plains, prints, checks and stripes in Pasadena cerise, Hollywood tan, Tahoe blue, Big Sur green, "Malibu orange". Size 8 to 18 sailcloth and cotton twill favourites.

The BAY, "Way in Shop," 2nd

PERSONAL SHOPPING ONLY

USE YOUR PBA

Famous White Stag Playwear from Regular Stock At 50% Savings on Each Item You choose

Sale 2.50 to $8 each
Reg. $5 to $16

You'll have more money to spend on your holiday with bargains like these! Our total White Stag collection taken from regular stock in plains, assorted prints and stripes in sailcloth, "Spanish Fiesta" and Nylon two-way stretch styles include: slims (regular and tall), Jamaicas, Bermudas, golfers, short shorts, surfers, culottes, halter tops, bra tops, tunics, jackets, skimmers, sheath skirts, A-line skirts, action pleat skirts, golf jackets, sailing jackets, suit jackets, blouses, shirts, tanks, shells, knit tops, pant toppers, jump shirts and parkas. Gorgeous colours: "Valencia orange," Peseta gold," "Basque brown," "Olive green", "Fresno blue." Sizes include 8-20, 38-44, 8-18. Note: Not every style available in every size and colour.

The BAY, sportswear, 2nd

PERSONAL SHOPPING ONLY

Smart shoppers know it costs no more at the Bay

Stock up on Mid-July Food Specials

Use the Bay's Handy Counter to Carport Pick-up Service . . . Prices Effective Thursday, Friday, Saturday.

Grocery Specials

Tomato Juice	Heinz, 48 oz.	39¢
Tang	Regular size	2 for 39¢
Crisco Oil	24 oz.	69¢
Granulated Sugar	10 lbs.	79¢
Catsup	Aylmer, 11 oz.	2 for 39¢
Canned Picnic Shoulder	1½ lb.	1.29
Sundae Topping	Sherriff, assorted flavors, 8 oz., ea.	29¢
Shake-a-Pudding	Royal, assorted flavours, each	79¢
Nestle's Quik	2 lb.	79¢
Fleecy	Fabric Softener, 64 oz.	65¢

Meat Specials

Prime Rib Roast	lb.	89¢
Short Ribs	lb.	45¢
Hamburger	lb.	45¢
Whole Fryers	lb.	45¢

Fresh Produce

Tomatoes	Beefsteak. Vine-ripened, lb.	2 for 49¢
Carrots	Bulk. 3 lbs.	19¢
Cantaloupes	Jumbo 27s. Each	27¢

Frozen Foods

Meat Pies	Banquet. Chicken, Turkey, Beef	4 for $1
Lemonade	Minute Maid. Pink or regular	4 for 59¢

The BAY, food market, lower main

TEATIME DAINTIES SPECIALS
Fresh Baked Muffins—Blueberry, cherry, bran. Dozen 39¢
The BAY, tea time dainty counter, lower main

We reserve the right to limit quantities

Use Your Charge Account

Hudson's Bay Company

VICTORIA'S GREAT STORE, DOUGLAS AT FISGARD. OPEN DAILY 9 A.M. TO 5.30 P.M.; SHOP THURSDAY AND FRIDAY, 9 'TIL 9. DIAL 385-2211.
ALL ISLAND CENTRES OUTSIDE THE GREATER VICTORIA AREA AND GULF ISLANDS CALL ZENITH 6040 (TOLL FREE)

Jesuit Marries

'I Have No Regrets'

LANSDOWNE, Pa. (UPI) — The Very Rev. Edward Sponga, head of the Jesuit order's Maryland province, said Wednesday he has a "free conscience" about his marriage to a divorced mother of three children.

Sponga believed to be the highest-ranking member of Roman Catholic hierarchy to marry, said he did it "because there were certain values I wanted to seek in marriage."

CIVIL RITES

He said his marriage in a civil ceremony last Friday to Mary Ellen Florence Dynan Barrett "goes back to your personal beliefs and what you are called on to do."

"I have a free conscience,"

Bride

said the priest, who was considered a liberal reformer within the Jesuits.

"It's not that I rejected the values of the priesthood," he said during a doorstep interview at the home of his bride in this suburban Philadelphia community. "It was a matter of weighing two things. I don't regret entering the priesthood, nor do I regret that I left it."

Sponga, who was head of 300 priests in the Maryland province of the Society of Jesus, said his "only regret is that I have caused pain to my family and friends."

EX-PRESIDENT

The 50-year-old priest, who once served as president of Woodstock College, a theological school for Jesuit priests, and of the University of Scranton, was married to the 33-year-old registered nurse before a justice of the peace last Friday at nearbly Thornton.

He said that "what I did will probably make people think more deeply about marriage for priests. But I have no firm position of priests' marrying.

CHURCH RIGHT

"I knew I would automatically be excommunicated by marrying," he said. "But my sympathies are still Catholic. I have no bitterness toward the church. It's the church's right to excommunicate me."

Sponga was in charge of Jesuits in Maryland, Pennsylvania, Delaware, Virginia, West Virginia, North Carolina, Washington and missions in Chile and Burma.

The soft-spoken priest, dressed in green slacks and a pullover shirt, declined to talk about his wife, a native of Scranton, Pa., who was divorced in Philadelphia last February.

He would not discuss where or when he met her, but he did say they had a one-day honeymoon. He declined to say where.

Car Aid Denied By MP

OTTAWA (CP) — Yves Forest, the Liberal who defeated Howard Grafftey in the June 25 federal election, denied Wednesday claims by the former Conservative MP that car companies may have helped his opponents in the Missisquoi riding.

Forest says in a news release he has read Grafftey's allegations to the effect that "car manufacturers would have contributed financially to my campaign funds."

'FALSE VIEW'

"This is a false, gratuitous and fanciful declaration," Forest says. "He certainly labors under a delusion because I declare, without hesitation or restraint, that no car manufacturing companies or subsidiaries have sent or given anything to my official agent or myself."

Grafftey said last week that a "record" amount of campaign money spent in Missisquoi riding by his opponents could mean they were being helped by automobile companies.

However, there was no way of knowing whether the companies provided campaign funds "until we democratize our election procedures" by making political contributions public.

Save Thursday 9 'til 9 on Baycrest Appliances

the Bay

Free Parking Thursday, 9-9 in the Bay's Parkade

Baycrest Appliances Offer You More

- Baycrest appliances are made exclusively for the Bay. They're tops in quality and performance, designed to meet today's living and offered at everyday low prices.
- Baycrest offers you the latest styling and up-to-the-minute features plus fashion-coloured refrigerators.
- Trade-ins accepted.

It Pays to Buy Your Appliances at the Bay

- No padding or extras added to give you a phoney trade-in allowance.
- Fair market value for your trade-in.
- You don't pay for delivery.
- Complete warranty and quick service.
- You have our guarantee that YOU MUST BE SATISFIED.

Save! Baycrest Portable, Compact Twin Tub Washer and Spin Dryer

SALE **$169** PRICE

Use Your CDP. No Down Payment, 19 Payments of $10 Each. One final payment of 5.20 including B.C. Sales Tax.

It's compact . . . designed to fit easily into your home or apartment with utmost ease. It's portable, mounted on ball bearing casters. Needs no special wiring. Just plug it into any outlet. Uses only 8 gallons of water which can be re-used. Pulsator type wash action is easy on clothes and water filter action filters all lint. Quiet operation, two motors—a separate one for each function Capacity—5½ pounds per load. Takes only 6 minutes to wash and 4 minutes to spin. Just attach it to your sink faucet for filling and draining. H. 30", W. 30", D. 18".

Have Extra Large Storage with a Baycrest No-Frost Fridge-Freezer

SALE WHITE **$339**

Use Your CDP. No Down Payment, 25 Payments of $16 each. One final payment of 2.32 including B.C. Sales Tax.

Here's a family-size fridge-freezer that's 16.6 cu. ft. in capacity and stands only 63" high. Large 147-pound zero zone no-frost freezer plus extra large fresh food storage for fresh foods, dairy products, fresh meats. Designed with cantilever shelving which is easy to adjust, large door storage for tall bottles and twin porcelain enamel crisper for your fresh fruits, vegetables and salad green. 10-year warranty on compressor unit replacement. H. 63", W. 30", D. 28". Copper and avocado. $349.

Store and Freeze in a Baycrest Two-Door No-Frost Fridge-Freezer

SALE WHITE **$319**

Use Your CDP. No Down Payment, 25 Payments of $15 each. One final payment of 3.40 including B.C. Sales Tax.

Baycrest offers you two-door convenience plus no-frost action and many other extras at a special low price. 15.5 cu. ft. capacity, it's only 59" high, with large 147-pound zero zone freezer, extra large fresh food storage for fresh vegetables, dairy products and meats. Easy-to-adjust cantilever shelving, large door storage for tall bottles and twin porcelain enamel crispers. 10-year replacement warranty on compressor unit. H. 59", W. 30", D. 28". Copper and avocado. $329.

The BAY, Major Appliances, 4th

You Can Move This 19" G-E Portable TV and Stand to Any Room, Anytime

SALE **$188** TV AND STAND

Take TV with you wherever you go . . . into the kitchen, den, bedroom, family room, living room—out on the patio. This G-E portable is so easy to move. 19" Daylight blue picture tube gives you brighter whites and darker blacks. The strong, powerful chassis pulls in hard-to-get channels (23-tube, functions with 20,000 volts of picture power). New, silver touch tuner for clearer reception on all stations. A.G.C. control automatically compensates for different signal strengths. 6" oval speaker gives you high quality sound. Designed with earplug and jack for truly personal TV viewing.

The BAY, Television, 6th

BAYCREST

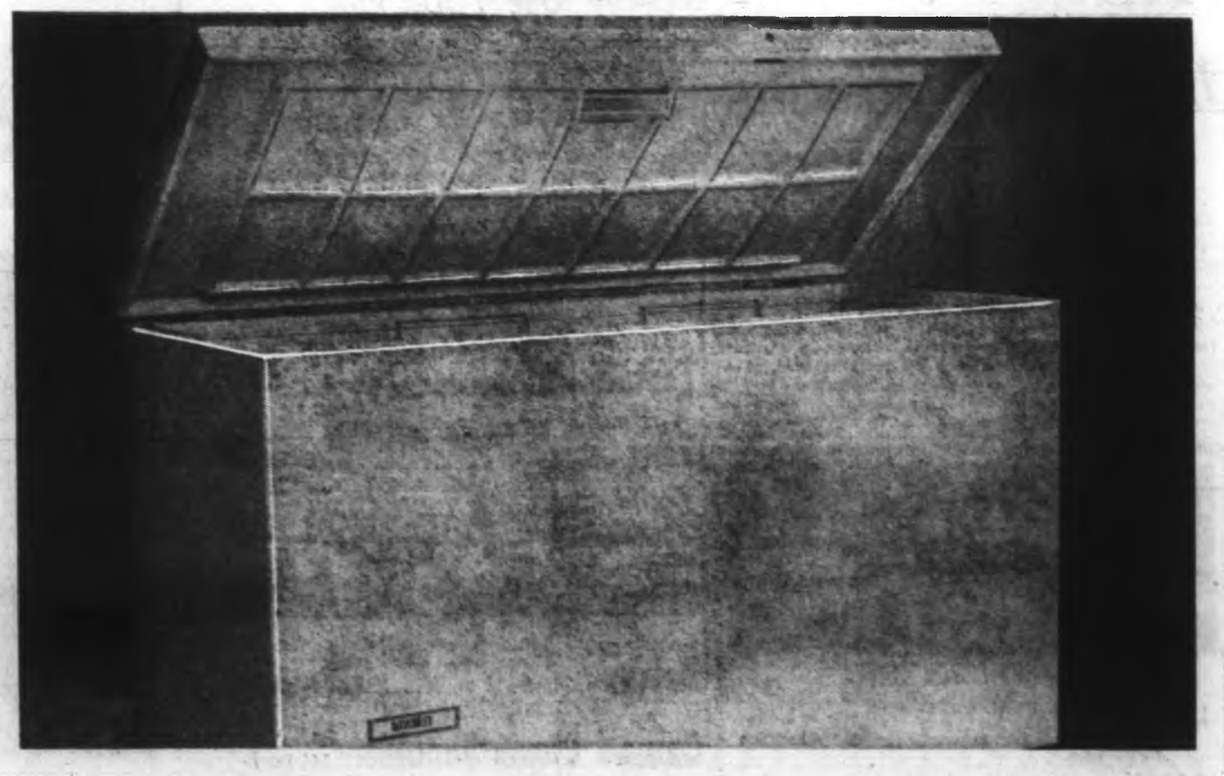

Choice of Four Popular Sizes in Baycrest Freezers

Whatever size your family, there's a Baycrest freezer to suit your needs. You can freeze and store fresh fruits and vegetables, take advantage of meat specials, freeze that "big catch" of fish, bake and freeze pies, cakes, cookies ahead of time, prepare entire meals, lunches. Sturdy, all-metal construction—built to last for years, mounted on skids. Steel tubing with copper bonded surface. Will not rust or corrode. All metal liner with porcelain enamel exterior finish, self adjusting lid.

7.5 cu. ft. size. Sale, each $169
15 cu. ft. size. Sale, each $199
20 cu. ft. size. Sale, each $209
23 cu. ft. size. Sale, each $239

The BAY, Major Appliances, 4th

VICTORIA'S GREAT STORE, DOUGLAS AT FISGARD. OPEN DAILY 9 A.M. TO 5:30 P.M. SHOP THURSDAY AND FRIDAY, 9 TIL 9. DIAL 386-2311. ALL ISLAND CENTRES OUTSIDE THE GREATER VICTORIA AREA AND GULF ISLANDS CALL ENTER 800 (ROYAL PRIZE)

Hudson's Bay Company

Island Edition
Duncan Bureau
Phone 746-6181
262 Station St.
Hamilton Electric Building

The Daily Colonist.

Vancouver Island's Leading Newspaper Since 1858

Warmup Continues
* * *
(Details on Page 2)

No. 184—110th YEAR | VICTORIA, BRITISH COLUMBIA, THURSDAY, JULY 18, 1968 | *** | 10 CENTS DAILY 15 CENTS SUNDAY | 44 PAGES

East Europe Choosing Sides

Liberal Red Allies Plan Prague Visits

Ceausescu

Tito

PRAGUE (AP) — President Tito of Yugoslavia was reported Wednesday night to be preparing for an immediate, dramatic visit to Prague to express support for Czechoslovakia's liberal leaders in their fight for survival against the orthodox Communists of Eastern Europe.

Reliable sources in Belgrade who disclosed Tito's plans also said that Nicolae Ceausescu, leader of Romania's Communist party and an outspoken supporter of the reform drive here, would also come to the Czech capital to support the regime.

Word of the expected visits coincided with a Czech Army statement that the Soviet troops who have lingered here after the end of Warsaw pact manoeuvres last month were moving out "according to schedule." The army said "all Soviet troops"—part of an original unit of 18,500 men—would leave the country, but gave no date.

BEHIND DUBCEK

A public opinion poll published here Wednesday showed the population overwhelmingly behind party chief Alexander Dubcek and 91 per cent of those queried asking that the Soviet troops withdraw as quickly as possible.

The visits were in the context of a Belgrade report that Czechoslovakia had accepted a demand by the Soviet Union and four of her Eastern bloc allies that Dubcek explain his democratization program at a summit meeting in two weeks' time.

The demand for the communist summit meeting was said to be contained in a yet-unpublished letter sent to Prague

Continued on Page 2

July 10-11

'Excited' Phone Exchange

PRAGUE (UPI) — Czech Communist leader Alexander Dubcek held an "excited" telephone conversation with Soviet party chief Leonid Brezhnev the night before Moscow finally ordered Red Army forces to pull out of Czechoslovakia, informed sources disclosed Wednesday.

* * *

The sources gave no details of the exchange between Dubcek in Prague and Brezhnev in Moscow the night of July 10-11 when the crisis over the continued presence of the Soviet forces reached a climax.

The following day, however, the Kremlin issued the orders for the withdrawal of the troops that had taken part in the Warsaw Pact manoeuvres which had ended on June 30, the sources said.

* * *

The sources said that about 2,000 Soviet troops have been withdrawn thus far but not even the top Czech leaders know exactly how many were in Czechoslovakia. Unofficial estimates have ranged up to 25,000 and more than 1,000 tanks

Pilotage Report Released

Almost six years of work by a three-man royal commission has resulted in the recommendation that a Crown corporation be established to organize and control pilotage.

In a report released Wednesday, the first of five volumes that contains 180,000 words, it was suggested that a complete overhaul in the organization and control of shipping pilots be started. There are 555 pilots in Canada, 80 of them on the Pacific coast. See story on Page 32.

No Talks Until Sunday

MAIL STRIKE STARTS

OTTAWA (CP) — Canada's postal workers went on strike at 2 a.m. PDT today and mediation talks to end the walkout have been adjourned until Sunday.

All parties in the dispute made it clear at news conferences Wednesday afternoon that the strike was on, however, they announced plans to meet Wednesday night. They met from 7 to 8:30 p.m. when they adjourned.

A spokesman for the 24,000-member Council of Postal Unions said representatives of the council and treasury board, which bargains for the government, agreed to meet at 3 p.m. Sunday. He said they parted on amicable terms.

During the three-day interval the parties will "re-assess their positions" and consider recent developments, the spokesman said. No comment was available from the board or the mediator, Judge Rene Lippe.

In the major announcement earlier Wednesday, the council announced it had rejected a last-minute treasury board offer of a 15-cent-an-hour wage increase over a 14-month contract.

The offer, the first one made by the board, came about 2 a.m. Wednesday. Council co-chairman William Houle termed it "a big joke." The council is seeking a flat 75-cent-an-hour increase.

Drury expressed regret at the council rejection but said the government is prepared to continue talks through a mediator. The council is also agreeable and Judge Lippe told reporters he planned meetings with representatives of the parties for Wednesday night.

CALL HOUSE?

He said it would be "irresponsible of the government to allow a prolonged strike." He was replying to a question on whether Parliament will be recalled to deal with the strike.

Lippe summarized the position this way:

"I am sorry to say at this time a settlement could not be reached and therefore a strike is inevitable."

He said "quite some gap" remains between the parties, mostly on the wage question. However, some progress had been made in almost continuous mediation meetings Monday and

Continued on Page 8

Love, Drury at news conference

—CP

Porpoise First To Maui

LAHAINA, Maui, Hawaii (AP) — Porpoise III, skippered by owner Bill Killam of Vancouver, crossed the finish line first Wednesday in the Victoria-Maui international yacht race.

Killiam's sloop crossed the Black Rock finish line at 4:50 p.m. PDT after it was becalmed about a half-mile from the end.

Second in the 2,300-mile race was Killam's brother, Lol, in the Velaris, another Vancouver sloop. The Velaris was reported 80 miles behind.

Killam represents the Royal Vancouver Yacht Club. His crew members were his son, Jamie; the yacht's designer, Peter Hatfield; Daryl Jones, Harvey Carruthers, Donny Martin and Paul Wagner.

Killam's sloop was the first to finish, but this doesn't mean he's the winner. That will be decided later on corrected time.

Matric Results Go by Hand

VANCOUVER (CP) — Officials at the University of British Columbia said Wednesday the postal strike could pose a problem in getting senior matriculation results to students.

Jack Parnall, UBC registrar, said exam results will not be ready until Saturday and if necessary school inspectors may deliver results to schools throughout the province.

"From the inspectors, the students would be able to obtain their results," he said. "Inspectors may also be used to deliver the students' application and registration forms to the University."

Guards? Son of a Gunderson!

● **B.C. Bank officially opens today. Page 7.**

VANCOUVER (CP) — The president of the fledgling Bank of British Columbia says there was nothing irregular in the bank awarding a security contract to a firm run by the son of a bank director.

The contract for security at the bank was awarded to Columbia Security, a company run by Derek Gunderson, son of Einar Gunderson, honorary president and a director of the bank.

Albert Hall, bank president, said he was not aware of the father-son relationship until a lawyer drawing up the contract brought the fact to his attention.

Mr. Hall said both Columbia and Loomis submitted price quotations, but the Columbia bid was lower.

"As president of the bank, I could have been severely criticized by shareholders and directors if I had not awarded the contract to the lower bidder," he said. "Since the president of the bank doesn't do everything, I asked a staff member to get quotations for security courier services for the bank.

"It was after I ordered the contract drawn up and after I had studied the contract that I became aware that Derek Gunderson was the son of a bank director."

Communism 'Endangered'

BUDAPEST (UPI)—A letter the Soviet Union and its hard-line East European allies drafted at Warsaw told Czechoslovakia to slow down its democratization drive, the Hungarian news agency MTI said Wednesday.

The letter also promised Czechoslovakia's new leaders the Soviet bloc nations "do not have the aim to interfere" in the Czechoslovaks' internal affairs.

* * *

Contents of the document were released by the Hungarian news agency. They later were carried by Tass, the Soviet news agency.

"We are deeply concerned about the developments of events in your country," the letter said, according to MTI. "The attack of reaction aimed at your party and the foundations of the socialist system in the Czechoslovak Socialist Republic, assisted by imperialism, according to our deep conviction is threatening your country to detour it from the path of socialism.

Continued on Page 8

Rhodesia Opens Door to Republic

SALISBURY (Reuters) — Prime Minister Ian Smith's governing Rhodesian Front party Wednesday announced constitutional proposals calling for the declaration of a republic with a Rhodesian head of state replacing the role of Queen Elizabeth.

* * *

The constitutional blueprint hammered out by party leaders in secret conference seems to rule out any hope of settlement of the dispute with Britain over Rhodesia's unilateral declaration of independence Nov. 11, 1965.

Rhodesia had no option but to seek a republic, the party said, because the British government had "denied us the Queen of Rhodesia."

The proposals provide for continued white-minority political rule.

* * *

Nowhere do they mention the idea of eventual political parity between black and white Rhodesians as raised by a government-appointed commission which introduced its own constitutional proposals three years ago.

The party leadership suggested a referendum be held on the constitutional proposals.

The proposed constitution, which must be approved by a special constitutional convention of the party in about two months, calls for creation of a head of state appointed by the Rhodesian government.

The powers of the new head of state would be the same as those of the monarch, except that only the government could dissolve Parliament.

* * *

The proposals were drafted by a joint committee of the party caucus and local party chairmen. It was the product of a full meeting of the Rhodesian Front executive earlier this week.

The report recommends that work start immediately on establishment of a provincial system of government to be introduced within five years.

The system would begin with three provincial councils which eventually would become parliaments—one for whites and two for the black Africans.

* * *

The party's recommendations also provided for a time when Rhodesia might be partitioned between whites and blacks.

"In the unlikely event of co-operation, trust and goodwill between the races breaking down, a two-thirds majority of the members of the national Parliament should be empowered to

Continued on Page 8

Inside Today

First Section

	Page
Editorial	4
Background	5
Finance	6, 7

* * *

Second Section

Island News	13
Courtroom Parade	15
Sports	16, 17, 18
King Fisherman	19

* * *

Third Section

Classified	23-30
Television	24
Crossword	25
Names in the News	33

* * *

Fourth Section

Women	35, 36
Comics	40
Entertainment	42

Major Dilemma for U.S. Officials

Stopping Air Hijackings All But Impossible

● **Another airliner hijacked to Cuba. Page 38.**

WASHINGTON (LAT) — "The only sure-fire way of stopping this is to shoot the airplanes down, and that doesn't seem to be a reasonable approach towards a solution."

In these words Wednesday U.S. Secretary of Transportation Alan Boyd epitomized the exasperation and frustration in the government over the hijacking of planes to Cuba.

* * *

"We sure are concerned about it," Boyd said. "You have to realize that the people who do things like this are not what most of us would describe as normal people.

"Still you could hardly conduct a casual psychiatric examination of everyone who gets on an airplane. I'm not sure I know what a normal person is, at least to look at."

* * *

Commenting on the hijacking earlier Wednesday of a jetliner bound from Los Angeles to Miami, Boyd said that inventors have been unable to produce a device that will detect firearms on a passenger or in his luggage.

"As far as I am aware," the secretary said, "the numerous and continuing research efforts have failed to come up with the means of distinguishig between an alarm clock, an electric razor and a gun. It is relatively simple from a technological point of view to get a device to recognize metal, but there are a lot of different kinds of metal objects, including shoetrees, that people carry."

* * *

The searching of all passengers and luggage would, apart from the legal questions involved, engender enormous delays in flights throughout the country.

Boyd

* * *

Furthermore, installation of detection devices, even if effective ones could be developed, would be very costly. The airlines operate out of more than 600 airports, and Boyd said that a detection system would have to be in operation at all of them if it were to be foolproof.

The question of whether such money should be spent, he said, would have to be weighed against the fact that so far "nobody has been hurt in these things."

He was referring to the eight successful plane-hijackings to Cuba in the 14 that have been attempted since the summer of 1961.

* * *

Asked whether these crimes contained the seeds of serious danger, he replied, "Sure, there is a potential for accidents if someone is waving a gun around a plane."

The United States is now trying to work out a plan dubbed "good-riddance flights" in which passengers who want to go to Cuba could go so without hijacking an airliner. The idea would be to let them fly back to Cuba on the planes (two a day) that ferry Cuban refugees to this country. The state department has asked the Swiss government, which handles Washington's diplomatic business in Cuba, to enlist the co-operation of Havana.

* * *

As of Wednesday, no word had been received as to whether the Swiss had yet acted or, if they had, what Havana's response was.

Union Bay Library

Horse Books Help Dreams

Story and Pictures
By MARY MOORE

UNION BAY—Horses, horses, horses! "Have you got any books about horses?" This is the number one request in Union Bay branch of Vancouver Island Regional Library. From toddlers to teens the question is the same.

Stories about horses are ahead of all others in popularity, with Black Beauty still going the rounds.

One of the most enthusiastic patrons of the library is seven-year-old John Rogers, a student of Union Bay elementary school who finds the collection of horse books fascinating. (John is featured in pictures on left.)

* * *

Several young people in Union Bay and the surrounding area have horses of their own, so they are especially interested in books on the care and management of horses.

With the added help of the library catalogue, they can now go through the section on horses and request specific titles. Two favorites are All About Horses, by Marguerite Henry, and A Horse of Your Own, by M. A. Stoneridge.

There are a number of young readers who like to draw horses. They request books for technical help in developing their talent, but mostly they copy the pencil sketches of horses which illustrate children's books.

* * *

Then there is that quiet group of boys and girls who are not concerned with the technical points of drawing, feeding, grooming, training and riding.

They are the ones who sit on library stools, just looking at horse books, turning pages slowly, lingering over pictures, loving them, and dreaming of the day when maybe they'll have horses of their own.

Now, which one . . .?

. . . This is good

With Ucluelet-Tofino

Port Alberni to Study School Area Merger

PORT ALBERNI — Ucluelet-Tofino school district has asked for the views of Port Alberni School Board about possible amalgamation of the two districts.

The Port Alberni board agreed it would be sensible to meet with Ucluelet-Tofino trustees to explore the suggestion. If it appeared such an amalgamation would be advantageous, then further action could be taken, said trustees this week.

At present Ucluelet-Tofino comes under the same board as Tahsis and Gold River, superintendent Bill Gurney said. Such small school districts frequently find themselves with problems when it comes to matters such as providing good secondary education chairman Gerry Grey commented.

He added that he felt the possibilities should be explored. "It might be in their interests and in ours", he suggested.

COST HELP

The Ucluelet-Tofino board also sent a letter referring to news reports that a psychiatrist might possibly be hired for the Alberni area.

It expressed willingness to cooperate by contributing toward the cost if the services could be shared.

A request from Campbell River school district to support a resolution urging a change in the education Act to help parents or guardians with board for students who have to live away from home, was tabled for discussion.

As the act stands, such help may be given if the children attend a public school, but not if they leave their home area and enrol in a private school which offers boarding privileges.

Trustees felt the resolution opened up too many avenues of application to be lightly considered.

A tender for arious concrete jobs at a number of valley schools was awarded to Danzo and Franco of Port Alberni. The firm's bid of $26,900 was the lowest received. However the budget provided for only $23,700.

The board decided to refer the matter to committee and pare the work until the contract and budget were in line.

Crofton Mill

Valleys Losing Smell

DUNCAN—Elimination of the million-dollar smell in the Cowichan and Chemainus valleys is within reach said Erie Guest in reply to a question from Bob Lewis, a member of Duncan Chamber of Commerce.

Mr. Guest is technical assistant to the manager of the Crofton pulp and paper mill of B.C. Forest Products.

He addressed directors of the chamber at their monthly luncheon meeting Wednesday.

He said: "The day when industries or communities can sidestep the problems of waste disposal is past.

LAND CLEARING

Mr. Guest pointed out that in addition to industrial waste, other pollution factors include logging or land clearing, ugly buildings or signs, gas exhaust fumes and domestic sewage and garbage.

"The hard, cold facts are that man is contaminating his environment faster than natural forces can recuperate and it is important for people in all parts of the world to recognize and tackle their problems, said Mr. Guest.

ANNUAL TAX

He said everything is being done at the Crofton mill to reduce the nuisance created by waste discharge into the air and water.

The mill employs about 950 people with a payroll of $8,250,000 and its annual tax contribution to the North Cowichan municipality is about $1,270,000, which is about 60 per cent of North Cowichan's property tax income.

"These figures are not intended to push the argument that Crofton should be given carte blanche but simply to indicate that we deserve responsible and logical treatment.

"Progress will not come through vague accusations, nor unproven claims of small pressure groups."

Mr. Guest said on a visit last year to New York and New Jersey, he found conditions that were worse than anything to be found on the west coast.

HEAVY FUMES

Dust, sulphurous gases and photochemical exhaust fumes were so heavy in the two centres that it affects the climate and health of the people.

"Coming back to B.C. was like coming back to heaven."

Mr. Guest said one of the major problems is the disposal of 50,000,000 gallons of water used daily by the Crofton mill.

"At Crofton we are fortunate to be situated close to a strong tidal stream, where the effluent can be diluted and neutralized by the high dissolved oxygen present in sea water."

TWO LINES

To protect sea life two mile-long pipe lines were built.

Referring to the odor from the Crofton operation, Mr. Guest said so far no complete prevention method has been found anywhere in the world.

He said the human nose can detect the offensive hydrogen sulphide gas in concentrations as low as eight parts per billion.

"In terms of safe working conditions the tolerance is 20 parts per million, so that the smell threshold only represents about one half of one thousandth of the tolerance level."

At the Crofton mill, an electrostatic precipitator and centrifugal scubbers are being used to control dust and fumes.

Gold River

Church Plan Backed

GOLD RIVER — Members of West Vancouver Island school board have agreed to make arrangements for the use of the Shantyman Church in Tahsis as a kindergarten.

The scheme will be operated on a one year's trial basis.

The board decided there would be no charge as the church is on school board property, next to the elementary school. The Church will be given the use of a classroom in the school.

The closing of the elementary school at Esperanza will help to recruit staff at the community's hospital, the board was told.

BOAT JOURNEY

Students will be taken by boat to Tahsis school where they would receive a good all-round education, it was stated.

Closing of the school is subject to government approval.

A petition has been sent to J. V. Christianson, president of Tahsis company in connection with teachers' housing.

It was sent by Harold Kirkham, president of Gold River Ratepayers Association, on behalf of members. It urges a guaranteed sale of teacher's houses if they want to leave the district. The school board decided to table the matter until a reply has been received from Mr. Christianson.

—Klaus Mueller

Princess and trophy

Donna Tries Finals

DUNCAN — Attractive British Columbia Indian princess Donna Joe, 21, will vie for the Canadian title in the national Indian princess finals at North Battleford, Sask. July 26.

A native Cowichan Indian, Donna is the daughter of Indian dancer Abel Joe and Mrs. Joe of 280 Trunk Road.

Donna won the B.C. contest on Sunday at the Vancouver Sea Festival.

Chosen from among six candidates, she was given $100, a trophy and a handcrafted deer skin bag.

TEACHERS AID

At North Battleford, Donna will not only represent British Columbia but she hopes to bring fame to the Cowichan Valley.

She is employed as teacher's aid at the Koksilah orientation class.

When she was only four years old, she took part in the Indian opera Tzinqua.

Casualty Airlifted

Traffic accident casualty Randolph Hackett of Wellington was airlifted Wednesday by Air Search and Rescue helicopter from Royal Jubilee Hospital to St. Paul's Hospital in Vancouver for treatment.

Mr. Hackett, 21, was the driver of a car in a two-car head-on crash in which Mrs. Donna Thompson, 28, of 332 Goldstream Road—driver of the other car died of injuries following a crash Saturday night near the Nanaimo Golf Club.

Mr. Hackett received serious internal injuries, including a ruptured aorta.

He was picked up at the Victoria heliport by an Air Sea Rescue Labrador helicopter.

Parksville Contest

Top Shoot Score Gained By Nanaimo Marksman

PARKSVILLE — A Nanaimo man led the field during a Vancouver Island Shooting League meeting at Parksville Fish and Game Association's range on Craig Road.

* * *

He was Alf Ettinger who had the over-all high score with a total of 280 points. He was also first master shot.

Other winners were first expert, Ian Frost, Parksville, 272; first sharpshooter, Brian Apt, Barnett, 259; first marksman, 259; first tyro, G. Gourley, Campbell River, 195; and unclassified shot, G. Ketteringham, Powell River, 247.

Team winners were: first A team, Victoria, members: W. Zacarelli, Dick Fowler, Bob Kirk, Art Hillsden; second A team, Powell River, members: D. Langham, Bill Vanderhaven, Jack Gall, Ron Edwards; first B team, Chemainus, members: John Evans, Ivor Levesconte, Bob Redden, Bill Marriot; second B team, Nanaimo, members, Hector Caillot, Jack Stevenson, Rick Stevenson and Jack Morgan.

* * *

There were 56 marksmen registered for 76 entries. Seven teams entered.

Clubs represented were Victoria, Chemainus, Nanaimo, Port Alberni, Campbell River, Powell River, Barnett, Qualicum Beach and Parksville.

Four Cars Collide

LADYSMITH — Amos Rosevald, 53, of Parksville was taken to Ladysmith General Hospital for observation following a four-car collision Wednesday afternoon at the entrance to Ivy Green Park on the Trans-Canada Highway.

Other drivers involved were James Evans of Calgary, David Swartz, 40, of Nanaimo, and George Wood of Victoria.

Youth Fined

SHAWNIGAN LAKE — Nineteen-year-old Brock R. Ballendine of 4339 Cordova Bay Road, Victoria, pleaded guilty to creating a disturbance in the Bamberton provincial campsite June 29. He was fined $100 by Magistrate James Roberts.

Police said he had been drinking and disturbed campers at 11:30 p.m. by shouting.

A 16-year-old Victoria youth admitted having resisted arrest in connection with the same incident when he appeared in the family and children's court.

He was remanded to August 7 for a report and sentence.

More Island News Page 43

Securities Award

Nanaimo Woman Wins Gold Medal

NANAIMO — Mrs. Terry A. Smart is the first woman gold medal winner for high marks in securities examinations.

Mrs. Smart, a 37-year old Miland Securities Limited employee beat 220 students (with an average of 72.2 per cent) with her 90.2 per cent.

The Canadian securities course, part two, was sponsored by the Investment Dealers' Association, and stock exchanges in Toronto, Montreal, and Vancouver.

Winners have usually been Montreal or Toronto employees of large firms.

In her two years with the Victoria-based company, she has made a transition from registered laboratory technician, to investment trainee, making weekly trips to Victoria.

* * *

The wife of physician Dr. Michael Smart, is considered by the Victoria manager, Ross Nursey to be in for more success.

She represents the company in the north-central Island area.

She was previously with the Saskatchewan University's anatomy department, and has been president of the Nanaimo branch of the University Women's Club and of the Women's Hospital Auxiliary.

Home Early

COURTENAY — "It should not take 20 minutes," said William Moore, clerk-administrator, before this week's meeting of Courtenay council. He was overestimating. Aldermen passed a bylaw to raise water rates by 50 cents, referred one communication for investigation and report, and accepted a $12,000 tender for a new fire truck — all within about 10 minutes.

—Klaus Mueller

Small school starts journey to new home

School Goes by Truck

LAKE COWICHAN — Duncan house-moving firm W. O. Brown is relocating a little red schoolhouse from Mesachie Lake to the grounds of the Lake Cowichan high school.

* * *

The two-classroom elementary school has been divided into two sections, to make the move possible.

Heavy rains softened the ground at the weekend and a special cable truck was needed to pull the heavy load on top of a hump.

Second half of the school will be moved soon.

The two classrooms will form the band and music rooms of the high school, said John Curran, Lake Cowichan superintendent.

* * *

There are only nine elementary students left at Mesachie Lake and the board decided to phase out the school.

Relocation, including moving, setting the school on a new foundation and connecting it to utility services will cost $7,000.

Mesachie Lake will soon become a quiet community when the Hillcrest Lumber Company ceases its logging and sawmill operation.

386-2121 CLASSIFIED WANT ADS 386-2121

TELEPHONES AFTER-HOURS

1:30 p.m. to 7 a.m. 383-8300

Sports, 383-7000

Circulation, 383-0725

Editorial, 383-4300

BOX REPLIES

All replies to private box numbers available from 8:00 a.m. to 6:00 p.m. Monday to Friday inclusive.

• • •

OFFICE HOURS

Classified Counter, 8:00 a.m. to 6:00 p.m. Business Office, 9:00 a.m. to 5:30 p.m. Monday to Friday inclusive.

CLOSED SATURDAY

• • •

TELEPHONE HOURS

8:00 a.m. to 8:00 p.m. Monday to Saturday inclusive.

• • •

CLASSIFIED COPY DEADLINES

Regular classified advertisements may be placed at the counter, 8 a.m. to 5:00 p.m. on the day prior to publication, Monday to Friday inclusive. By telephone, 8:00 a.m. to 5:00 p.m. Monday to Saturday inclusive.

All classified semi-display copy must be in the possession of Victoria Press Ltd., 2621 Douglas Street, by 4:00 p.m. on the day prior to publication, with the exception that copy for Sunday Colonist must be in by 4:00 p.m. Friday.

FULL COVERAGE CLASSIFIED RATES

9c per line per weekday; 30c per line for three consecutive days; $1.?? per line for six consecutive days. Minimum advertisement two lines only. $1.00 minimum charge on advertisements placed by telephone. Contract rates on application. (Above Rates apply to B.C. only.)

Birth Notices, $2.00 per insertion.

In Memoriam Notices, Cards of Thanks, Death and Funeral Notices, not exceeding 12 lines, $2.50 first insertion and $2.05 subsequent insertions. Each additional line, 20c daily.

Births, Deaths, In Memoriam Notices, Cards of Thanks not accepted by telephone.

SUBSCRIPTION RATES

Wherever carrier service is maintained, $2.25 per month.

Single copy sales price: 10 cents daily; 15 cents Sunday.

By mail, Canada and British Commonwealth: one year, $21.00; six months, $11.00; three months, $6.00; single month, $2.25; U.S.A., Australia and Foreign, $3.25 per month.

Authorized as second-class mail, Post Office Department, Ottawa.

Member of Audit Bureau of Circulations.

TERMS OF PUBLICATION

The Victoria Press Ltd. shall not be liable for non-insertion of any advertisement beyond the amount paid for such advertisement.

In the event of an error occurring the liability of Victoria Press Ltd. shall not exceed the charge for the space actually occupied by the item in question.

All claims on error in publication shall be made within 12 hours thereafter and if not made shall not be considered. No claim will be allowed for more than one incorrect insertion nor for errors not affecting the value of the advertisement.

All estimates of cost are approximate. Advertisers will be charged with space actually used.

All advertising copy will be subject to the approval of the Victoria Press Ltd., who reserve the right in its sole discretion to classify, reject or insert copy furnished.

While every endeavor will be made to forward replies to box numbers to the advertiser as soon as possible, we accept no liability in respect of loss or damage alleged to arise through either failure or delay in forwarding such replies, however caused, whether by negligence or otherwise.

CIRCULATION REPRESENTATIVES

Duncan, Chemainus
P. J. Rogers 746-6???
Lake Cowichan, P. Edwards 749-6???
Pt. Alberni, Mrs. A. Nixon, 723-58??
Nanaimo, R. Lakey SK 3-????

DUNCAN BUREAU

202 Station Street (Hamilton Electric Building). Office and telephone hours 1 p.m. to 5 p.m., Monday to Friday, inclusive.

PHONE DUNCAN 746-6151

United States Representatives SHANNON & CULLEN, INC.
New York, Chicago, Detroit, Cleveland, Atlanta, San Francisco, Los Angeles.

NOTICE OF COPYRIGHT

Full, complete and sole copyright in any advertisement produced by Victoria Press Limited is vested in, and belongs to, Victoria Press Limited; provided, however, that copyright IN THAT PART AND THAT PART ONLY of any such advertisement consisting of illustrations, borders, signatures or similar components which is, or are, supplied to Victoria Press Limited by the advertiser in the form of engravings, matrices, mats, etc., and incorporated in said advertisement shall remain in and belong to the advertiser.

PHONE DIRECT 386-2121 TO PLACE YOUR CLASSIFIED AD

1 BIRTHS

GEORGESON — Born to Mr. and Mrs. R. L. D. Georgeson, 3332 Wascana St., at the Royal Jubilee Hospital on July 13, 1968, a daughter, Leanne Marie, 7 pounds, 2 ounces. (Insured).

PARKER—Born to Mr. and Mrs. B. Parker, 274 Regina Avenue, Victoria, B.C., at the Royal Jubilee Hospital on July 13, 1968, a daughter, Shannon Dea, a sister for Terry.

PATTERSON—Born to Mr. and Mrs. L. J. Patterson, 3?? Tulip Ave., Victoria, at the Royal Jubilee Hospital on July 14, 1968, a daughter, Shannon Leanne, 6 lbs. 14 ozs. A sister for Michael. Many thanks to Drs. Tyace and Stirling and maternity staff.

NEMETH—Born to Mr. and Mrs. J. Nemeth, 2150 Kings Road, Victoria, at the Royal Jubilee Hospital on Sunday, July 14, 1968, a daughter, Annamaria; a sister for Joey.

SANDS — Born to Mr. and Mrs. H. B. Sands, 51 Moss St., Victoria, B.C., at St. Joseph's Hospital on July 12th, 1968, a son, Thomas William James. A brother for Gordon, Barbara and Michael. Thanks to Dr. J. R. Morrison and Staff.

STARK—Born to Mr. and Mrs. S. P. Stark, Vananda, B.C., at the Royal Jubilee Hospital on July 12, 1968, a daughter, Caroline Helen, 7 lbs., 4 ozs. Thank you Dr. W. C. Ross.

WILSON—Born to Mr. and Mrs. J. W. S. Wilson, Apt. 14, 1261 Rockland Avenue, at the Royal Jubilee Hospital on Saturday, July 13, 1968, a son, Christopher Peter Schubert.

5 DEATHS AND FUNERALS

ANDERSON—At Victoria on July 16, 1968, Henrietta Alexandrina Ramage Anderson. Born in Aberdeen, Scotland and came to Canada in 1912. Survived by a brother Sir Duncan Anderson, a sister, Mrs. David Cruickshank, and a nephew, Dr. Eric Cruickshank, all of London, England.
Private cremation. Flowers gratefully declined, but if desired, money may be sent to the Heart Research Foundation Fund, 2?? Central Building, View Street, Victoria, B.C. Arrangements through the Memorial Society of B.C. and First Memorial Services Ltd.

AUSTIN—At St. Joseph's Hospital on July 16, 1968, Mrs. Dorothy Austin, of 1029 Pakington St., widow of Philip Austin, in her 83rd year. Survived by her only daughter, Dorothy P., at home, her brother, T. H. Leeming, Victoria, and nephews and nieces.
Funeral service Friday, at 1:30 p.m. in HAYWARD'S FUNERAL CHAPEL, 734 Broughton St. Canon J. Rogers officiating. Cremation. Supervised parking adjoining the chapel.

BRAYFIELD—In St. Joseph's Hospital on July 15, 1968, Mrs. Violet Brayfield, aged 75 years, of 1176 Beach Drive, born in Virden, Man., and a resident here for 14 years. She is survived by 2 daughters, Miss Jacqueline Brayfield of Toronto and Mrs. G. R. (Nan) Forsyth of Calgary; and 2 grandchildren, Douglas and Jane; also 1 brother, Mr. S. S. Shaw of Regina. She was predeceased by her husband, Col. H. C. H. Brayfield, Q.C., on June 26, 1968.
Funeral services will be held in McCall Bros. FLORAL CHAPEL, Johnson and Vancouver Sts., on Thursday, July 18, at 3:15 p.m. Rev. L. Jenner officiating. Interment at Royal Oak Burial Park.

ELSEY—Peacefully on July 12, 1968, Mr. Percy Elsey, of Comox, B.C. "Mine Host" of several hotels in British Columbia, and one of great pioneers of this province. Predeceased by his wife, Florence Elsey, and by his son, Bernard, he is survived by his daughter, Mrs. Dan (Olive) Lunn, of Comox. His passing is mourned by countless friends and acquaintances.
Funeral services were held from Sutton's Funeral Chapel at Courtenay, B.C., on Monday, July 15 at 2:00 p.m.

GIBSON—On July 16, 1968, at Chevally Private Hospital, Rev. Canon H. C. B. Gibson, aged 87 years, of 26 Howe St., formerly of Argyle and Vernon, B.C. He leaves 2 sisters, Miss Edith M. and Miss Susan Gibson, both of Victoria.
Funeral services will be held in St. Matthias' Church, Richmond Rd., on Friday, July 19, at 2:00 p.m. Rev. Canon J. Rogers officiating, followed by cremation. McCall Bros. Funeral Directors Ltd. in charge of arrangements. (Flowers gratefully declined).

KENT-FAWKES—On July 16, 1968, at the Veteran's Hospital, Mr. Jack Vincent Kent-Fawkes, of 444 Transit Road, Oak Bay, a resident here since 1919. He leaves his loving wife, Doris; one daughter, Mrs. R. J. (Doreen) Andrews, of Victoria; one son, Jack Vincent Kent Fawkes, at Saratoga Beach, V.I.; eight grandchildren, and one great-grandchild.
Funeral services will be held in McCall Bros. FLORAL CHAPEL, Johnson and Vancouver Sts., on Thursday, July 18, at 1:15 p.m. Padre Douglas Kendell officiating, followed by cremation. (Flowers gratefully declined. If desired friends may make contributions to the Canadian Cancer Society, P.O. Box 302, Victoria, B.C.)

LUNN—On July 16, 1968, in Victoria, Mrs. Edith Marian Lunn, aged 82 years of Ste. 224, 701 Esquimalt Road, a resident here since 1938, formerly of West Vancouver. She leaves her husband, Horace Norman.
Private services in McCall's FAMILY CHAPEL, followed by cremation. (Flowers gratefully declined.)

MANHARD—At Cedars Private Hospital on July 15, 1968, Mrs. Eliza Jane Manhard, aged 86 years, of 480 Simcoe St., widow of Roy Manhard. Born in Orangeville, Ont. and a resident of Victoria since 1952, formerly of Brandon. She is survived by 3 nieces and 1 cousin, Mrs. William Craig, of Victoria. She was a graduate of Brandon Hospital in 1913 and served overseas during 1916-1919. She was a member of First Baptist Church.
Funeral services will be held in McCall Bros. FLORAL CHAPEL, Johnson and Vancouver Sts., on Friday, July 19, at 3:30 p.m. Rev. John Watson officiating, followed by cremation.

REIMER—On July 17, 1968, at hospital in Victoria, Mr. Peter J. Reimer, aged 42 years, of 3??? Old West Saanich Rd. He leaves his wife, Verna; 3 sons, Gordon, Grant and Tim, all at home; his father and step-mother, Mr. and Mrs. Jacob Reimer in Calgary; 1 brother, Jack, in London, Ont.; and 2 sisters, Mrs. L. Price of Vancouver and Mrs. A. Iddols in Calgary.
Funeral services will be held in McCall Bros. FLORAL CHAPEL, Johnson and Vancouver Sts., on Friday, July 19 at 10:15 a.m. Rev. E. W. MacQuarrie officiating. Interment at Hatley Memorial Gardens. (Flowers gratefully declined. If desired friends may make donations to the Canadian Cancer Society, P.O. Box 302, Victoria, B.C.)

STABLES—In Victoria on July 16, 1968, Mr. Charles Frederick Stables, aged 60 years, of 1??? Union Road. He is survived by two sons, Verne F. in Winnipeg and Charles Neil at Dawson Creek; four grandchildren; one brother, James, in Regina. He was a member of the Fraternal Order of Eagles Aerie No. 12 Victoria.
Funeral services will be held in McCall Bros. FLORAL CHAPEL, Johnson and Vancouver Streets, on Thursday, July 18th at 10:30 a.m. Rev. C. Barner officiating. Followed by cremation.

8 CARD OF THANKS

HUNTER—Our sudden loss, the death of our beloved mother and granny, Mary Hunter, has left an emptiness in our hearts that can never be wholly filled, but the many kind words, cards (too numerous to answer personally), beautiful floral tributes, from our many friends and relatives have helped immeasurably. We are deeply grateful to the members of the L.O.B.A. Also, members of the Grand Lodge visiting from Vancouver, members of Victoria Chapt. 17 O.E.S., the pallbearers and McCall Bros. Funeral Home and last but not least, Rev. Marvin Fowler for his beautiful service.—Mollie and John Paterson, Muriel and George Hunter.

9 IN MEMORIAM

COOPER—In loving memory of Margarette, who passed away July 18, 1966.
In our home she is fondly remembered,
Sweet memories cling to her name;
Those who loved her in life sincerely,
Still love her in death just the same.
—Lovingly remembered by her husband and family.

COOPER — Margarette. In loving memory of our sister and aunt.
Deep in the heart lies a picture
Of a loved one laid to rest.
In memory's frame we shall keep it
Because she was one of the best.
—Evelyne, Jim and family.

MARTIN — In loving memory of our beloved mother, Mrs. Annie Martin, who passed away July 19, 1964, and beloved daughter and sister, Mrs. Margaret Cooper, who passed away July 18, 1966.
Years have passed since that sad day,
When ones we loved were called away;
God took them home; it was his will;
Within our hearts, they liveth still.
—Sadly missed by loving daughter and mother, Nellie Duncan Crabbe and Family.

10 FUNERAL DIRECTORS

McCALL BROS. Funeral Chapels
1400 Vancouver Street
385-4465 — 385-4466 — 385-4467
Recommended by so many in every neighborhood . . . for dignity, service and moderate cost . . . McCall Bros.

THURSDAY
STABLES, Mr. Charles Frederick, 10:30 a.m.—FLORAL CHAPEL.
KENT-FAWKES, Mr. Jack Vincent, 1:15 p.m.—FLORAL CHAPEL.
BRAYFIELD, Mrs. Violet Sylvia, 3:15 p.m.—FLORAL CHAPEL.
FRIDAY
MANHARD, Mrs. Eliza Jane, 3:30 p.m.—FLORAL CHAPEL.
PRIVATE SERVICE
LUNN, Mrs. Edith Marian.
TO BE ANNOUNCED
GIBSON, Rev. Canon K. C. B.
REIMER, Mr. Peter.

YOUR COMMUNITY CHAPELS
SENSIBLE PRICES
SANDS MORTUARY LTD. Memorial Chapel of Chimes Victoria, B.C. 383-7511
SANDS CHAPEL OF ROSES Sidney, B.C. 656-2932
SANDS CHAPEL OF HEATHER Colwood, B.C. 478-3821
Established 56 Years

THOMSON & IRVING Funeral Chapel
Est. 1908, Formerly of Winnipeg. A Dignified and Understanding Service at Moderate Cost. PRE-NEED AT NEED SHIPMENTS
1625 Quadra St. Phone 384-5623

HAYWARD'S CHAPEL "A GOLDEN RULE SERVICE" 386-3505 734 Broughton St. A. W. FRANCIS W. H. HAYWARD

CHAPLIN'S FUNERAL CHAPEL Kindness — Courtesy — Service 1155 Fort 384-5512

INDEX TO WANT AD HEADINGS

Classification No.

Acreage for Sale and Wanted
Announcements
Antiques
Apartments to Rent, Furnished
Apartments to Rent, Unfurnished
Apartments Wanted
Apartments and Suites for Sale
Auto Body and Painting
Auto Repairs and Service
Auto Financing and Insurance
Bands, Musicians and Orchestras
Bicycles
Births
Boats and Marine
Building Supplies
Burial Parks
Business Opportunities
Business Opportunities Wanted
Business Personals
Business Services and Directory
Cards of Thanks
Cars for Sale
Cars and Trucks Wanted
Chicks, Poultry, Hatching Eggs, Supplies
Church Page
Coming Events and Meetings
Convalescent and Rest Homes
Cottages, Campsites, Summer Resorts
Country Homes and Properties
Duplexes to Rent
Dancing
Deaths, Funerals and Lodge Notices
Education
Exchange Real Estate
Farms for Sale and Wanted
Farm Implements
Female Help Wanted
Florists
Foreign Import and Sports Cars
Fuel
Funeral Directors
Furniture
Garden Supplies
Gulf Islands Properties
Halls, Warehouses, Offices to Rent or Wanted
Heavy Equipment and Machinery
Hotels
Housekeeping Rooms to Rent
Housekeeping Rooms Wanted
Houses to Rent, Furnished
Houses to Rent, Unfurnished
Houses Wanted to Rent
Houses for Sale
In Memoriam
Listings Cancelled
Listings Wanted
Livestock and Supplies
Lost and Found
Male Help Wanted
Male or Female Help Wanted
Marriages
Miscellaneous for Sale
Miscellaneous Wanted
Miscellaneous to Rent
Monumental
Mortgage Loans and Insurance
Motorcycles
Moving and Hauling
Musical Instruments
Music Teachers
New Car Directory
Parts, Accessories
Personal Loans
Personals
Pets and Supplies
Places to Visit
Professional Services
Property for Sale
Property Wanted
Restaurants
Revenue Properties
Revenue Properties Wanted
Room and Board
Rooms to Rent
Rooms Wanted
Situations Wanted (Female)
Situations Wanted (Male)
Situations Wanted (Male or Female)
Sporting Goods
Stoves and Furnaces
Swaps
Teachers Wanted
Tires
Timber
Tools and Equipment for Rent
Tourist Accommodation
Travel
Trade Schools
Trailers and Trailer Parks
Trucks
TV, Radio Sales and Service
Up-Island Properties
Wanted to Borrow
Wanted to Buy, Houses
Wanted to Rent, Miscellaneous
[illegible] Properties

11 MONUMENTAL

MORTIMER'S MONUMENTAL WORKS ESTABLISHED 1877 "The Finest in Craftsmanship" 6?? David Street 383-6421

STEWART MONUMENTAL WORKS LTD., Monuments since 1896 1405 May Street 384-3432

12 FLORISTS

BALLANTYNE'S COMPLETE FLOWER SERVICE 384-0555 900 Douglas St.

15 COMING EVENTS AND MEETINGS

FORESTERS' BINGO CLUB TANGO
View St.
GIFT CERTIFICATE DOOR PRIZE
THURS., JULY 18 7:30 P.M.
Parking Available
20 GAMES $1.00
25c Per Extra Card
BONUS 6 CARDS $2.00
5 EXTRA CARDS 25c PER CARD
DOOR PRIZES
2— $25.00 GAMES
1— $50.00 GAME
1— $100.00 GAME
LOTS OF EXTRAS GOOD NEIGHBORS
GUARANTEED 70 PER CENT OF EVERY DOLLAR BACK TO YOU, THE PLAYER
Free Bus to Town
OUR MAIN CHARITY RETARDED ASS'N
TOURISTS WELCOME; Courtesy Always

DUNLOP HOUSE BOUTIQUE. Good, new and used clothing. 10-4 Fri and Sat. 1960 Lansdowne.

18 RESTAURANTS

KING ARTHUR'S ROUND TABLE the home of gracious dining. Prime rib, house specialty. 5-9 p.m. Reservations, 385-3321. View our sales room of antiques, objects of art, small bottles, oil paintings by artists of [illegible].

20 LOST AND FOUND

REWARD FOR LARGE WHITE male persian cat, lost two months ago. 384-7221 days, 477-3??? evenings and weekends.

LOST, TUESDAY AFTERNOON AT Elk Lake, man's watch, name and inscription on back. Reward. 383-5???.

LOST, 1 GREEN BUDGIE, NAMED Wiggy, in the Tillicum-Gorge area. 383-6???.

LOST: ENGINE COVER FROM 7½ h.p. Scott outboard on Pat Bay Highway. Call 479-5???.

LOST BETWEEN PARKSVILLE and Victoria, cub scouts' tent. Please phone 478-2???, collect.

LOST YOUR PET? HOMES wanted, found. SPCA. 383-6???.

LOST: LARGE MALE TABBY cat. Colwood district. 478-????.

21 MALE HELP WANTED

WOOLCO DEPARTMENT STORES has opening for two top-notch salesmen
—preferred age between 21 and 35. Married or single.
—to sell furniture, appliances and carpeting.
To qualify you should have:
—experience in sales—preferably in home furnishings.
—pleasing personality.
—no aversion to hard work.
—high closing average.
Woolco offers you:
—growth with an expanding company.
—high traffic ratio.
—wide scope in selling merchandise.
—paid vacation, hospitalization plan, etc.
—excellent remuneration.
—incentive plan.
Come in and talk it over with Mr. H. Roese, between 2 and 4 p.m. any day, excepting Thursday.

SALES TRAINEE Two positions with growing company. Offer professional status. Career training program. No seniority [illegible] advancement. Pension plan and potential yearly $6,000-$8,000. Applicant age 22-28. Positive and sportsminded. Perceptive to new ideas. Have drive for sales and public relations. To arrange appointment, please call Thursday and Friday, 12 noon to 9 p.m. Mr. F. Johannsen at 384-5???.

LOCAL FIRM REQUIRES SALESman for a downtown store selling appliances and colored television. Young man with selling experience in this field preferred. Knowledge of electronics an advantage. Offers wage and good commission, Group insurance and special staff discounts on purchases. Apply to Victoria Press, Box 486.

ARTICLED STUDENT National firm of Chartered Accountants has opening for articled student with 2nd year university standing or higher. Please write giving brief resume of personal history and educational attainments or phone 382-6214 for an interview. Thorne Gunn Helliwell and Christenson, 3??-645 Fort St., Victoria.

AUDITOR We are seeking a recently graduated Chartered Accountant or someone with substantial experience in auditing. Please write giving brief resume of personal history and business experience or phone 382-6214 for an interview. Thorne Gunn Helliwell and Christenson, 3??-645 Fort St., Victoria.

I WOULD LIKE A MAN, STRONG, steady and reliable to set up in a single trucking business. No capital required and a yearly contract would ensure steady employment with a good return. Apply Mr. Park, Canada Manpower, 3??-6???.

EXCELLENT OPPORTUNITY large company has opening for local resident with business or sales background. Reply stating previous history, education and experience. Victoria Press, Box 3??.

HOOK TENDER FOR SKIDDER, cat operator for West Coast Logging. Must be fully experienced. Staverman Logging Ltd. Phone [illegible] between 7 p.m.-8 p.m. only.

SHINGLER REQUIRED FOR steady work in Alberni Valley. Experienced with asphalt and cedar shingles. Phone Hay's Roofing and Sheet Metal Ltd. 723-7714.

FINISHING CARPENTER FOR installation of kitchen cabinets and arborite. Steady work. Quality workmanship a must. 386-0??? after 6.

PRIVATE HOSPITAL REQUIRES experienced orderly to work 4 hour shifts. 386-7771 between 9:30 a.m. and 4:30 p.m.

WANTED, STEEL ERECTOR MAN to contract for small in-town jobs. 385-4???.

WANTED: CARPENTER IN exchange for cat and backhoe work. 479-5???.

PLASTERER WANTED. $4.30 PER sq. 479-????.

EXPERIENCED SEWING MAchine technician required. 383-1???.

PART-TIME PORTER
We have an immediate opening on our porter staff for someone to do general cleaning from 6 a.m.-10 a.m. Monday through Friday.

PART-TIME SPORTING GOODS
Are you an ardent sportsman? Can you advise our customers on all their sporting goods needs? Then we have a part-time position available for you. Hours will not be suitable for students.

Applicants for the above positions should not require full-time employment. Please apply between the hours of 10-11:30 a.m. and 2:30-? p.m. Personnel Office, 4th floor.

THE BAY

25 MALE OR FEMALE HELP WANTED

SHARE IN CROWN'S SUCCESS!
Join Crown Realty! — One of Victoria's finest Sales Forces, and start building a future for yourself — selling the one product everyone wants — a home! One of the few jobs in which YOU DECIDE how much money you will make! Stop in, discuss your needs, see how you can start earning money immediately after completing Crown's intensive

TOP TRAINING PROGRAM
Learn of the assistance they can give to see you through the pre-licensing course administered by University of B.C. Begin with a career with the help of Crown's extensive advertising, sales leads, hundreds of homes to sell, and their proven "Sell by Trade Plan." Contact Mr. Peaker for appointment.
385-8731
CROWN REALTY Owned and Operated by G. D. Peaker Holdings Ltd. 1405 Douglas

TEACHING ASSISTANTS required for New Denver Youth Centre NEW DENVER
SALARY: $384 rising to $405 per month.
To act as teaching assistants under the direction of the teacher; during nonschool hours, other duties will be assigned.
Applicants must be Canadian citizens or British subjects with a good education, excellent health and outstanding personal references; preferably experience in caring for adolescent boys as a parent, foster parent or child care worker; special skills, such as first aid training, hobby craft or recreational skills will be an asset. The successful applicants must be prepared to live in a small interior village.
Obtain applications from B.C. Civil Service Commission, 544 Michigan Street, VICTORIA, and return IMMEDIATELY.
COMPETITION No. 68:326.

"COLONY" For Real Estate
Victoria's only office equipped with a Real Estate listing and sales COMPUTER. Associated across North America with the ASK Network. We know that under our unique system and training programme you can earn up to $1,000 or more per month. Whether you are presently licensed, or considering Real Estate as a career. Call or write Personnel. 386-3231.
COLONY REALTY 1800 Blanshard St. (Next to the Bay)

Realtors
Drop into 1964 Oak Bay Ave. for a chat. The highest commission split in town is yours. Two desks available. Ladies or gents. All allied benefits. Lots of free parking. Call 386-6273 anytime for a confidential interview. John Molyard Agencies Ltd.

FULLY QUALIFIED HAIRdresser [illegible] on full or part-time basis. Must have at least 3 years' experience. Phone 479-6884.

IMMEDIATE PART-TIME SUMmer employment for students 18 and up. Phone 384-8532 after 10 a.m.

CARETAKING COUPLE TO assist manager for modern apartment. Commencing August 1. Apply to Victoria Press, Box 452.

FRONT OFFICE MANAGERS Husband and wife for modern mid-Island Hotel. Reply particulars to Victoria Press, Box 453.

WANTED, EXPERIENCED SHORT order cook. Full or part time. Coffee shop. Queen Victoria Inn, 384-2812.

26 FEMALE HELP WANTED

ROYAL BANK IN ESQUIMALT REquires 2 experienced tellers. Temporary employment with possibility of future permanent employment. 384-3291.

HOUSEWIVES — STUDENTS If you can work 12 hrs. weekly we can offer you an excellent earning opportunity servicing customers close to home. Phone 383-3612.

OFFICE RECEPTIONIST AND TYPist, preferably with previous experience. Ages 25-35 for local real estate firm. Please write to Victoria Press, Box 461.

PROFESSIONAL FAMILY REquires housekeeper weekdays to care for toddler and modern home. Apply Mrs. Wende, Canada Manpower.

EXPERIENCED COMBINATION short order cook-waitress or short order cook only. Must be neat, clean. Wages based on experience. Ph. 658-5227 up to 10:30 p.m.

WOMAN EXPERIENCED IN kitchen work to prepare salads, must be fast worker, day shift. Apply Net Loft Restaurant, 640 Montreal St.

BANK REQUIRES EXPERIENCED ledger clerk. Salary commensurate with experience. Ph. Mr. Propp, 384-4441.

R.N. OR GRADUATE NURSE REquired for private hospital, weekend-day relief. 383-9011 between 10:30 a.m.-3 p.m., for appointment.

GIRLS WANTED FOR PROFITable part-time and full-time job. Send details to Victoria Press, Box 388.

EXPERIENCED COOKS ASSIStant. Must be over 21 and have good restaurant experience. Apply Net Loft Restaurant, 640 Montreal St.

WOMAN WITHIN REACH OF 10 Mile Point with home nursing experience is needed Saturday mornings. Phone 477-3558.

2 WOMEN WANTED TO SELL famous Penny Rich Bras. High earnings, new car furnished, if qualify. 382-3641.

COOK OR EXPERIENCED assistant cook for summer camp, [illegible] immediately. Phone 384-1???.

WANTED — BABY-SITTER, evenings, 4 hours, Monday to Friday, your home. Fairfield district. 383-1000 after 6 p.m.

STAFF REQUIRED FOR SEPtember to work in pre-school setting. Position as Teacher Assistance. Apply to Victoria Press, Box 464.

PRIVATE HOME FOR SEMI-invalid. Reasonable. Close in. 383-????.

LADIES REQUIRED TO SELL OUR exciting new line of cosmetics. 479-1394 or 656-2150.

EXPERIENCED WAITRESS FOR part-time year round work. Apply at 3?21 Broad.

WANTED, EXPERIENCED WAITress, apply in person only. Brand's Restaurant Ltd.

RELIABLE LADY TO TAKE charge of rest home for two weeks. Starting July 25. 385-5321.

EXPERIENCED WAITRESS FOR night shift. Melrose Cafe.

LIGHT HOUSEKEEPING, LIVE IN. Family life. 479-6804.

HOUSEMAID, 8 TO 12 NOON, residential hotel. 384-3742.

GIRL FRIDAY
Variety plus for the woman who can handle typing, general accounting and enjoys public contact. A small, friendly downtown office is offering $275 plus pleasant workmates.
Call 385-3425
DRAKE PERSONNEL 805 Fort Street

STENOGRAPHER REQUIRED TO assist Public Relations Officer. Previous experience in radio, television or newspaper an asset. Electric typewriter, typing speed 50 w.p.m., shorthand 100 w.p.m. Salary range $307.35-$371.35. Apply to Personnel Director, St Joseph's Hospital, Victoria.

RELIEF CLERK, DIETARY department. $1.88½ per hour. Applicant must have an interest in foods and be available as a replacement throughout the year. Typing speed 45 w.p.m., aptitude for figures. Apply Personnel Director, St. Joseph's Hospital, Victoria.

IMMEDIATE OPENING "Girl Friday" To include Switchboard, Receptionist, Cashier. Full Benefits. Phone Personnel Dept. — 385-5335.

NURSES Private hospital located in city. Requires graduate nurse for full time as well as shift work. Please apply in writing stating experience and full particulars to Victoria Press, Box 470.

HELP! I am in a fast growing business in your area and need help. If you have leadership ability. 384-0??? after 5 p.m.

LUNCH COUNTER OPERATOR REQUIRED with previous experience in short order cooking and buying ability to take full charge of 36-stool counter. Apply in person, Metropolitan Stores.

CASUALTY INSURANCE COMpany opening new office in Victoria requires a qualified claims secretary. Apply in writing to Mr. B. Gaudill in care of Employer's Mutual Casualty Co., 1003 Pandora.

EXPERIENCED PRACTICAL nurse required by private hospital for night shift. 383-9011 between 10:30 a.m.-3:00 p.m. for appointment.

LARGE PRIVATE HOSPITAL REquires graduate nurse. $18 per shift. Apply in person to Miss Dundas, 3690 Richmond Road, during office hours.

FULLY [illegible] SHORT order cook. Neat appearance, up to $2 per hour depending on qualifications. Rare Dunkin' Coffee Shop. Manager 386-5111, 9 a.m.-6 p.m.

RELIABLE GIRL OR WOMAN wanted to do light housework, cook evening meals while mother on 3 weeks holiday. Starting July 26. Live-in or out. 479-3082.

EXPERIENCED STENOGRAPHER with shorthand required by bank. Previous bank or finance company experience preferred but not essential. Ph. Mr. Propp, 384-4441.

27 TEACHERS WANTED

"IN DISPUTE" LIFTED
The Manitoba Teachers' Society hereby advises all teachers that the "in dispute" placed on the Winnipeg School Division is lifted. This action follows an arbitration board decision that conditions of employment shall be placed in the collective agreement between the Division and its teachers.

29 SITUATIONS WANTED MALE

POSITION REQUIRED — FIRE fighting-fire prevention— safety or automatic fire protection [illegible] inspection testing and maintenance. Married, 38 years of age, 21 years experience. Presently employed as a fire prevention-safety officer with a large firm. Would like to relocate in the western provinces. For full resume write Victoria Press, Box 430.

DUTCH LANDSCAPE GARDENER
BRICK WORK CLEAN-UPS
ROCK WORK PATIOS
CEMENT WORK DESIGNS
384-3694 382-0???

WANT WORK AS TRAVELLING salesman or travel for business, unlimited distance, with own car. tel. 383-6677.

WHO HAS A JOB FOR A lonesome shipyards worker. Anything is of interest. Victoria Press, Box 454.

QUALIFIED ACCOUNTANT available full or part-time. Phone 385-0250.

PAINTING, QUICK AND VERY reasonable rates. Also small repairs. 658-3947.

U NAME IT, WE DO IT. GIVE US a try. Free estimates. 383-8081, 479-3989.

MOWING Long grass cut down, back yards, vacant lots. 382-6544.

FENCING, ALL CARPENTRY REpair work, remodelling, cement work. 384-3424, 382-0677.

LAWN CUTTING, YARD CLEANup, gardening and odd jobs, painting, etc. Phone 383-6366.

HOUSE REWIRING, REASONABLE. Phone after 6 p.m. 384-2551.

MEAT CUTTER AVAILABLE. Full time or shift work. 385-3714.

REASONABLE GARDENING. Phone evenings, 384-3366.

CARPENTER, NEW WORK AND repairs, large or small. 386-8180.

WANTED: WORK FOR BACKhoe, leveling, ditching, loading. Call 384-4966.

LAWNS CUT AND TRIMMED. Reliable. Reasonable. 386-2308.

STUDENT GARDENER WILL MOW lawns, weed beds. 382-4080.

YOUTH WANTS ANY MORNING work. 477-4725.

EXPERIENCED JANITOR DESperately needs steady work. 383-3???.

30 SITUATIONS WANTED FEMALE

MOTHER WITH TWO DAUGHters looking for a respectable motherless home with no more than two children. Write to J. Van Loon, 105 Hudson Rd., Calgary 41, Alta.

WILL CARE FOR CHILDREN, 1-5 yrs. old in my home, by day or hour. 25c hr., any day. Fort St. and St. Charles area. Ph. 385-2??? after 10 a.m.

RESPONSIBLE BABYSITTER FOR 5-year-olds and under, weekdays, [illegible] p.m. 25 cents an hour or $2.50 a day. Near Bay and Cook. 384-5?27.

15-YR.-OLD QUIET GIRL WISHES work in souvenir shops. No experience but willing to learn. Ph. Duncan 746-5???.

EXPERIENCED CLERK-TYPIST [illegible] general office work, full or part-time. 385-1776.

WILL DO TYPING, IN MY HOME. 388-6824.

RELIABLE 14 YEAR OLD, LOVES children, will babysit. 385-5544.

INVALID CARE, GRADUATE nurse, reasonable. 382-9681.

WILL BABYSIT IN MY HOME. 384-9292.

DAY CARE, MY HOME. MON. TO Fri. James Bay. 385-0743.

HOUSEWORK WANTED, BY hour, $1.50. References. 479-3289.

32 TRADE SCHOOLS

! LOOK AHEAD ! TO A CAREER
Look ahead to an exciting career by enrolling in I.B.M. KEYPUNCH OR I.B.M. (360) COMPUTER training or in the streamlined McKay course in DRAFTING (architectural, structural, mechanical). Grade 12 minimum. Write for free information re student financing, job placement assistance, testing, etc. to McKay Technical Institute, Victoria Press Box 472.

36 BUSINESS SERVICES AND DIRECTORY

Brick Layers

FIREPLACES, CHIMNEYS AND repairs, etc. 383-1381, O. Henson.

CHIMNEYS, FIREPLACES, ANY type of rock work. 384-9565.

Bulldozers

EXCAVATING, BACKFILLING, loading and hauling, land clearing and all phases of subdivision road work. For free estimates phone O.K. Trucking, 386-3414.

FOR ALL BACKHOE WORK Phone 384-4966

Carpenters

GENERAL REPAIRS, ALTERAtions, additions. Fast, courteous service. Free estimates. H. Eart Eby 383-0046

ENGLISH CARPENTER Custom kitchen cabinets, vanity. Home alterations, remodelling. G. Coultas, 479-1663.

NEED AN EXTRA ROOM IN THE basement, sundeck, alterations, painting, etc.? (Free reasonable estimates). 382-0080 or 385-9981.

RENOVATIONS, ALTERATIONS, additions. Reasonable rates. Free estimates. References. Don Wardill. 3??-6??? days. 384-1473 eves.

INSTALLATION OF KITCHEN cabinets and arborite. Quality workmanship. Phone Art. 386-0919.

COMPLETE HOME MODERNIZing and finishing, new or old, references. 384-1995.

QUALITY WORK AT REASONABLE rates. Additions, renovations, etc. Estimates, plans. Glover 656-3745.

ALL SORTS CONSTRUCTION cabinets, rumpus rooms, alterations, etc. Jim Davenport, 385-6231.

REPAIRS OF ALL KINDS. CABInets, steps. Specialized work. 385-6217.

SHORT TERM JOBS. 383-7363.

Carpet Cleaning

CANADIAN CARPET CLINIC Professional Rug and Upholstery Cleaners 383-6113

Carpets and Linoleum

SAVE 30 PER CENT ON DUPONT NYLON CARPET 12 ft. wide. Loop pile Avocado and gold only Reg. $11.95, NOW $5.95 sq. yd. CONTINENTAL HOME SUPPLY 8?5 Johnson St. 384-1???

NEED ADVICE ON CARPETING? Shop the easy way and give the BAY'S IN-THE-HOME SERVICE a call and arrange for a fully trained advisor to bring you samples of carpets and linoleum. 385-1311, local 244.
THE BAY

STANDARD FURNITURE OFFERS the TOTAL PICTURE in FLOOR COVERINGS. Choose from the WIDEST SELECTION of Broadloom, Carpets, Vinyl and Tile! Expert layers, free estimates. Call Gary Cooper at 382-5111 to show samples in your home.

HOURIGANS CARPETS AND Lino Ltd. Carpets, vinyls, linoleums, ceramic-plastic tiles, supplied and professionally installed. Free estimates. 715 Pandora. Ph. 386-2???.

Cement

ANYTHING IN CONCRETE SWIMming pools, pre-cast septic tanks, etc. Rock blasting. W. & N. Trace 479-3671 or 479-1363

A. R. De GENDT, — CEMENT contracting. Placing and finishing. Carpentry. Free estimates. 385-5354

THE VICTORIA CEMENT MAN Ltd., Jeanpierre. 479-4367. If no reply phone 384-7023.

384-8???: FRANK POLITANO 383-3??? Cement, Sewers, Drains.

BIRKETT CEMENT AND DRAIN work. 479-2853.

WE DO FOR LESS — CEMENT and concrete work. 384-6585.

Cleanup Service

A BETTER CLEAN-UP DEAL. Rubbish hauled, basements, attics, yards cleaned. Junk cars hauled, [illegible] heaps dug out, etc. Will take good saleable items in payment. Free estimates anytime. Jim Reid, 385-6541 days and 386-474? evenings.

ALL TYPES OF CLEAN-UP WORK done from inside basements to outside yards, plus a complete line of demolition work. No job too small. For free estimate phone O.K. Trucking Co. Ltd., 386-3414.

RUBBISH HAULED, BASEMENTS cleaned. Have commercial vacuum cleaner. Fences built. Drains laid. Free estimates. 382-8880. J. C. Van Nes, 384-6715 anytime.

THE BEST CLEAN-UP DEAL AT the lowest price. Rubbish hauled and attics cleaned. Call 383-6813 for a free estimate.

ALL TYPES OF CLEAN-UP WORK big or small. Call Bob. 642-3221.

SQUARE DEAL CLEAN-UP 383-1221 1126 Hillside

Contractors

Alterations — Repairs — Cabinets WILLIAMS, BRAY & WILLIAMS LTD. GENERAL CONTRACTORS COMMERCIAL OR PRIVATE [illegible] Cormorant St. 386-7741

CARPORTS, GARAGES, REC. ROOMS, added to your present home at a reasonable price. Phone us for a quotation. No obligation. Financing arranged. BASTION DEVELOPMENTS "Builders of the Better Homes" 477-1122

W. CAMPBELL LTD. General Contractors Building Consultants Commercial and Residential, alterations, repairs, cabinet work, concrete, sewer, drain work. 479-3304.

TREND CONSTRUCTION For the lowest prices on your repairs, renovations, cabinets, carports, additions, etc. Free estimates. 383-3821.

GENERAL CONSTRUCTION, COMmercial and residential. Cement work and general masonry. 384-5365.

KASAPI CONSTRUCTION — N.H.A. and conventional homes, also commercial builders. 386-6131.

SWIMMING POOL SAUNA BATH 384-9213 384-1889

G. H. WHEATON LTD. Repairs, Alterations. 382-2130

CLIFF'S HOME MODERNIZING and contracting. 384-1989.

Delivery and Transfer

WATERMAN TRANSFER CO. General delivery and light trucking Furniture, appliances. 386-1833.

WANT SOMETHING MOVED? Dick McKinnon (price fair). 385-9???.

Draperies

CAN'T BRING YOUR HOUSE WITH YOU TO SHOP? There's no need . . . just ring the BAY and a fully-trained advisor will make arrangements to call with samples. See the effect of the material under your own lighting and with your other furnishings. Great way to shop for Draperies, Upholstery or Slip Covers. 385-1311, Local 244.
THE BAY

DRAPERIES, CUSTOM MADE, INstallation and labor free. Check our material for quality and cost. Phone Lin Bell, 384-3657, Continental Home Supply, 851 Johnson.

SIMPSON DRAPERY & AWNING LTD. Custom-made drapery. Free estimates in your home. 2?16 Douglas Street 382-6???

FASHION DRAPERIES, BEDspreads, rods, slipcovers, upholstery. Free estimates. 479-3???.

DRAPERIES MADE, RE-LINED. Bedspreads, Eiderdowns. 383-9???.

Dressmaking

FASHION KNIT-WEAR, MADE TO measure, half sizes welcome, no pattern necessary. Also invisible mending. 386-0251.

FASHION CRAFT SHOP, 38 W. Burnside, 385-1542. Dressmaking, tailoring, alterations, fur remodelling.

DRESSMAKING AND ALTERAtions. 479-4351.

Driving Schools

PACIFIC DRIVING SCHOOL. Free Pickup 386-6133

Drycleaning

CUT ME OUT
Good for MARTINIZING
Two Sweaters for the Price of One
ONE HOUR MARTINIZING
Colwood Plaza — 478-3014
Esquimalt Plaza — 386-9641
Saanich Road — 386-9521

Electrical Contractors

HARKNETT'S COMPLETE WIRING SERVICE HYDRO FINANCING FREE ESTIMATES MAJOR APPLIANCE SALES SERVICE AND HOOKUP HARKNETT FUEL LTD. 384-9351 — Evenings 479-3949 2333 Government St.

RESIDENTIAL REWIRING Electric heating, appliances installed. Hydro financing. BUCELE ELECTRIC 479-3941 385-90??

OLDER HOMES REWIRED, NO down payment. We finance through B.C. Hydro Plan. EDDY'S ELECTRIC, 385-7686

McCOY ELECTRIC Rewire expert. Hydro financed. New and older homes. 479-3???

Gardening

COMPLETE GARDEN SERVICE and maintenance. 479-1968 or 382-1237.

Hairdressers

SPECIAL REDUCED PRICES ON perms. New Ray Beauty Salon. 4?? Pandora. 384-3644.

Jewellers

BIRKS JEWELLERS COMPLETE GUARANTEED watch repair service. 706 Yates. 382-4241.

Landscaping

BARKER LANDSCAPING Rock work, Patios, etc. Lawn specialists. Terms. 383-5???.

ROCKWORK AND LAWNS. EMIL. 383-3714

Masonry

CHIMNEY, FIREPLACES, ANY type of rock work. Free estimates. 385-8517.

Painters and Decorators

ISLAND DECORATORS Painters Paperhangers Spray Painters Plaster Repairs Convenient Time Payments 383-9059 Eves. 382-1479

CLARK & PATTISON PAINTING CONTRACTORS LTD. Brush or spray. Paperhangers. Texture and vinyl work. Will do all or part of any job. Paint store, BAPCO, GENERAL and BENJAMIN MOORE Paints and rentals of all painters' equipment. Terms if desired. Phone 384-0443. 709 Princess Avenue.

ADVANCE PAINTERS Interior and Exterior residential and commercial painting, specializing in wall papering, vinyl and flock. The most reasonable prices, guaranteed workmanship. Free estimating and advice for decorating. Phone 388-4512 anytime.

TED HILL-TOUT, DECORATOR Complete painting and decorating service — interior and exterior. Free Estimates — Terms Available 1920 Oak Bay Avenue 384-6532

E. PETERSON Paperhanging, interior and exterior painting, our specialty. First-class workmanship. 30 years' experience. For free estimates call 384-6512.

WEBB & SON 384-6327. Paperhanging, painting. Quick, clean, reliable. First-class workmanship. 30 years' experience Victoria. Terms if desired.

STAN HAYWARD Complete painting and decorating. Brush or spray. Free estimates. Phone day or night. 383-6813.

CARL ANDRIESSEN EXPERIENCED PROFESSIONAL PAINTER AND PAPERHANGER Low prices. 1909 Duchess. 384-96??

PERSONALIZED FIRST CLASS paperhanging, painting, general repairs, etc. Reasonable. Tommy Harker, 383-6772.

YOUNG [illegible] PAINTER interior-exterior. Free estimates. References. Days 382-1117, nights 656-5879.

EXPERIENCED PAINTERS, rooms $20 and up. Spray or brush. 477-5190.

EXTERIOR — INTERIOR WITH low, low prices. Call Douglas. Painting at new phone, 477-5207.

JACK CULLINGFORD PAINTING AND PAPER HANGING 388-9126 Eves. 383-????

PAINTING AND DECORATING — Reasonable rates. Satisfaction guaranteed. Terms. 382-7885, 479-3473.

SCANDINAVIAN PAINTER AND decorator. 382-0733.

Plasterers

H AND H PLASTERING, LATHing, stucco, patching, new and old. 478-1452. Credit can be arranged.

STUCCOING, PLASTERING, alterations. Reasonable. 479-4779.

Plumbing and Heating

PITT & HOLT LTD. J. WELHAM, Prop. Sheet Metal Work — Plumbing Heating Installations — Oil Burners 602 Esquimalt Road 383-7411

HEATING PROBLEMS? Have your heating analysed properly. 24-hour service. 383-9911.

BURDETT PLUMBING AND Heating, new, repairs, and alterations. 24 hr. service. 388-4176.

S. H. BROWN, 382-2747 Repairs, remodelling, new work.

Roofing, Insulation and Siding

PARKER JOHNSTON LTD. 1314 Broad Street. 382-9??? ROOFING, INSULATION at its very BEST. Over 50 years combined experience to stand the TEST.

SKYLINE ROOFING AND SIDING Free estimates. 24-hour service. C. LEONARD 382-????

Septic Tanks

AL PISTELL — SEPTIC TANK cleaners. 383-7345.

Stamps and Coins

WILL PAY 40C FOR GOOD condition Canadian 50c pieces. Ph. 382-2733 between 6 and 7 p.m.

Tailors

BRITISH CUSTOM TAILORS We alter, remodel and restyle. 1311 Blanshard 383-3???

Tree Service

SCIENTIFIC PRUNING, SPRAYing, removal, large shade and fruit trees. Power stump chipper. Insured. Chas. A. Cowie, Tree Surgeons Ltd., 382-1676; Eves. 388-????.

ANYTHING IN TREES, STUMPS, hedgework or dangerous trees. Call MT. VIEW TREE SERVICE 479-3973 Insured 382-2???

A-1 TREE TOPPING. FREE ESTImates. Limbs, trees, removed. Trees doctored. Reasonable rates. Insured. R. Waring. 382-7744.

HOUSTON TREE SERVICE Topping, limbing, falling, pruning. Free estimates. Licensed and insured. 388-6478.

Wall Washing

HAYWARD'S WALL WASHING service. 382-0???.

Well Divining

WELL DIVINING Phone 385-6826 after 6 p.m.

Window Cleaners

WINDOW WASHING, RESIDENtial, commercial. Reasonable. 384-6539.

COMPLETE WINDOW CLEANING, residential or commercial. 383-3221.

37 PROFESSIONAL SERVICES

HYPNOTIC CONSULTANT FRANK P. MALLORY (A.A.E.H.) Individual instruction in self-hypnosis, relaxation and habit control. By appointment, 388-5315.

DEPENDABLE STENO SERVICE. Typing, shorthand, photocopying. 2304 Douglas, 386-7032. Free parking.

HYPNOSIS SERVICES CENTRE (A.A.E.H.) 819 FORT ST. 388-9722.

38 TRAVEL

FOR $1398 FLY AROUND THE WORLD Visit Toronto, New York, London, Paris, Rome, Bombay, New Delhi, Hong Kong, Tokyo, Honolulu and many more cities for $136 down, $53.80 per month for 24 months. Ticket good for 1 year. Arrange stopovers to suit your requirements. 386-6???.
BAINS INTERNATIONAL TRAVEL

39 PERSONALS

ALCOHOLICS ANONYMOUS Contact 385-0415 or P.O. Box 1, 1006 View St., Victoria, B.C.

40 BUSINESS PERSONALS

"Y" CAMPS Register "your kids" now for a 12-day period — $58 Phone 386-7511.

FREE ADVICE IN SKIN CARE BY European expert, guaranteed improvement of wrinkles, lines, freckles, oily skin. 388-1979.

PRIVATE SITTINGS BY TRANCE medium. Phone 479-2482.

42 EDUCATION

AVOID SHIFT SYSTEM AND large classes. Pupils at MALVERN AND WESTERHAM progress at their own speed with individual instruction. Boys and girls grades 1-12, university and general programs. 384-3820.

WORKING MOTHERS, OUR DAY care centres with kindergarten program will have vacancies in September for a few children between 3 and 5 years of age. Phone 385-3211.

TUTORING, PROFESSIONAL help by experienced teacher. French, Math, new and old method. 385-7868.

UNIVERSAL TUTORING COLLEGE 3030 Douglas Phone 385-9833 any time.

60 FUEL

Coal

COAL THAT LASTS — CLEAN, top grades. Richard Hall and Sons, since 1882. 746 Fort Street. 384-1431.

Oil

HOME Furnace and stove oils. Oil fired water heaters installed and leased. ROSE FUEL CO. LTD. 739 Pandora Ave. 388-6640

STOVE AND FURNACE OIL, metered delivery. Ideal Fuel Co. Ltd. 382-4622, 385-2632.

Wood and Sawdust

SPECIAL DRY INSIDE FIR Hand loaded, very clean, 12-inch lengths for furnace, fireplace, kitchen range.
FIR PLANER ENDS Kiln dry, 2x4, 2x6, 2x10. Stove lengths. Immediate delivery.
SOOKE FUEL CO. 382-3211 385-9???

SPECIAL OFFER Dryland Fir Millwood Never been in water.
2¼ cords $11.50
5 cords $22.95
Best Fuel Co. 384-5524

SHAVINGS — SHAVINGS 3 units, $7.95 Quantity of hog fuel available. Dry Planer Ends 1¼ cords, $10.50 Ideal Fuel Co. Ltd. 382-3???

DHILLON FUEL — 383-3811
Cordwood 2¼ cords $20
Dryland mill wood, 2¼ cords $16
Kiln dry planer ends, 2¼ cords $16
Dry cedar, 2¼ cords $8
Blower fir sawdust for furnace.

ALDER, ANY LENGTH, ROLLY'S. 479-3???.

61 BUILDING SUPPLIES

BUILDING A New House-Patio-Garage, —Phone— 478-1701—Res. 478-2737 FOR Free Estimates Ready Mix Concrete from COLUMBIA READY MIX LTD. 2949 Phipps Road Open Mon. thru Sat. (6 days)

LUMBER—PLYWOOD BEFORE YOU BUY CHECK OUR PRICES Everything for the home builder Doors — Hardware — Mouldings Insulation — Roofing Prefab Cottages Free estimating service available at no cost or obligation. FOR QUALITY, SERVICE and guaranteed satisfaction, phone, write or bring you building requirements to S.ME BUILDING SUPPLIES 220 Esquimalt Road 382-2211 [illegible] delivery service to all Vancouver Island and Gulf Islands

WEEKEND SPECIAL Concrete Incinerator, $19.95. Quick-set Permanent Cement for fast-setting jobs. Albitol unequalled as concrete bonding agent. Concrete and Topping Mixes. Garden Lime and Step stones. Open Saturdays till noon. ISLAND BUILDING SUPPLY CO. LTD. 525 Gorge Road East 382-3178

COMPOST BOX $6.70
2'x6' WORK BENCH $8.30
50' LAWN FENCE ...... [illegible]
50' PICKET FENCE ...... [illegible]
SAANICH LUMBER YARDS 3041 Douglas St. 385-2456 Near the Mayfair Shopping Centre

FREE LUMBER Doors, windows, moulding, and wiring. 1425, 1427, 1429, 1433, 1441 Kilford St. Help yourself.

350 USED RED BRICKS, $30 FIRM. Assorted 3" and 4" shorts 2"x4". Best offers. 652-2???.

SAND AND GRAVEL AND USED red brick. O.K. Trucking Co. Ltd. 386-3414.

SPLIT CEDAR SHAKES 479-4???.

156 ACREAGE FOR SALE AND WANTED

HIPPIE HOLLOW
80 beautiful acres, trees, some meadow land, approx. 750 feet on Sooke River. Phillips Road. SQUAREST DEAL IN TOWN. Price only $27,500. Some terms.

APPROX. HALF ACRE
NEAR DURRANCE LAKE. Highland District. Ideal for camping, trailer or your future home. Only $3,300. Some terms.

McCANDLESS REALTY
800 Fort.
386-8111 Eves. 384-3005

CASH FOR ACREAGE ADJACENT to sewer. Kasapi Const. 388-6131.

6.13 ACRES, 300' ROAD FRONTAGE, stream. $9,900. 652-3100.

159 GULF ISLANDS PROPERTIES

SALT SPRING ISLAND
A SPECIALTY WITH DOUGLAS HAWKES LTD., 817-A FORT STREET, VICTORIA. For courteous attention to your inquiry, please contact Bernard or Eileen Byrom. Phone 384-7128 or (Res. Ganges 537-2084).

SALT SPRING LANDS LTD.
Largest Gulf Islands Realtor
Box 69 Ganges—Phone 537-5519

REMEMBER!
To reach classified to place your ad or just an inquiry, phone our direct line,

386-2121

Klondike Rush, Victoria Style

All dolled up and off to Edmonton are Wendy Wright, 17, left, Lynn Peasland, 16, and 22 other members of Thunderbird Drill Corps band. Girls left Tuesday for weekend at Edmonton's Klondike Days celebrations. Wendy's dog, Queenie, had to stay home.—(Jim Ryan)

Nurses Meet Briefly

Representatives of British Columbia's psychiatric nurses had a meeting which lasted "only minutes" here Tuesday with the provincial Civil Service Commission.

Spokesmen later would not discuss what progress, if any, had been made in their dispute with the government over wages and other contract benefits.

The 1,300 psychiatric nurses claim the government violated one of the main terms of their 1967 agreement—that both sides would abide by the recommendations of an impartial fact-finding board.

The nurses say the government ignored several of the panel's suggestions.

Archivist Wins Honor

Former B.C. librarian and archivist Dr. W. Kaye Lamb, now of Ottawa, is the first Canadian ever to win the Eastman Kodak Information Technology Award.

The honor, which recognizes outstanding contributions to the advancement of the science of information technology, was awarded to the Dominion archivist for development of microfilming programs for records' retention and rapid information retrieval.

Woolworth
DEPARTMENT STORE
1200 DOUGLAS ST. 388-6216

BAKERY FEATURE
Delicious Fresh
Chocolate Fudge Square Cakes 59c
Compare at 75c
English Style
POUND CAKE 49c
Compare to 65c lb. ....lb.
SATISFACTION GUARANTEED WOOLWORTH'S REPLACEMENT OR MONEY REFUNDED

We specialize in decorated cakes for all occasions. From our take-out menu order sandwich trays, dessert trays and many other party items.

Delicatessen Special
DEEP FRIED BREADED CHICKEN PIECES
Compare 89c lb. 69c lb.

MOUNT DOUGLAS ROOM
TURKEY DINNER AND BEVERAGE
Compare $1.15 95c

For Consistent Results . . . ADVERTISE CONSISTENTLY!

'Historical Significance'

Mayhew as Freeman Hailed by Oak Bay

Oak Bay council members did something Tuesday that their predecessors have been wanting to do for a long time. They received Robert Mayhew as the first freeman of the municipality.

It was only with the amendment of the Municipal Act last spring that municipalities, other than cities, were permitted to confer the honor, Mayor Fred Hawes told 80 invited guests at the ceremony in the council chamber.

"For Oak Bay it is a day of great historical significance," he said.

He saluted the many-faceted career of the well-liked diplomat.

"In this connection, I would like to state how very much it was felt and known by the citizens of Greater Victoria, that you were serving all of us, irrespective of rank or party affiliations."

Ald. Walter Dodsworth traced Mr. Mayhew's career over 56 years' continuous residence in Oak Bay, from 1912 when he came from Calgary and bought Sidney Rubber Roofing Company, then in Sidney.

In 1919 the business was moved to Victoria and, when it was sold in 1967, had grown from its original six employees to 600.

Mr. Mayhew gave freely of his time to community affairs. He was active in the development of UBC and the University of Victoria and First United Church.

He served on Oak Bay council, both as councillor and reeve. He represented Victoria riding as an MP for 15 years.

"The new post office building is a prime example of his foresight and thought," Mr. Dodsworth said, "and when the erection of this building was planned for the old site, he was instrumental in bringing to the government's attention the advantage of having it at the corner of Government and Yates, thus revitalizing this section of the city north of the tourist area."

Mr. Mayhew served as parliamentary assistant to the minister of finance and as minister of fisheries.

NEW OUTLOOK

"To this post he brought such a new, refreshing outlook and made us all conscious of the delicious methods in which fish could be cooked and served, and of the economic importance of this industry to the whole of Canada."

He was Canada's representative to the meeting of the International Labor Office in Mysore, India, in 1950, to the three meetings of Commonwealth representatives in Colombo and in Australia and London, which resulted in the setting up of the Colombo Plan.

PEACE MEETING

"His representation of Canada at the Japanese Peace Conference in San Francisco in 1951, and later the same year at the Fisheries Conference in Tokyo, was followed by his resignation from Parliament in 1952 and his appointment as Canada's first ambassador to Japan, which office he filled with distinction until 1955," Mr. Dodsworth said.

After affixing his signature, the first, on the Oak Bay roll of freeman, and receiving a framed scroll, Mr. Mayhew said his 56 years in the municipality were "very happy years for me."

Bravery Recognized

Courageous seaman, Clifford Carey, 21, of Crescent Beach received recognition Tuesday when Highways Minister Wesley Black presented him with Royal Humane Society certificate and pin for saving life of woman who fell overboard from B.C. Ferry Queen of Victoria, March 16. Mr. Carey leapt from lifeboat into frigid waters of Georgia Strait to save woman when Chief Officer Douglas Lynch called for volunteers. Monte Aldous, B.C. Ferries general manager, attended ceremony.—(Jim Ryan)

Jaycee Fair Start On Victoria Day

The Victoria Jaycee fair next year will be held from May 19 to May 24, so that the opening date can coincide for the first time with the Victoria Day parade, fair director Brian Small announced Tuesday.

NOTICE TO CREDITORS AND OTHERS
Re: Estate of HUGH CUTHBERT B. BRAYFIELD, Deceased.
NOTICE is hereby given that creditors and others having claims against the Estate of Hugh Cuthbert B. Brayfield, deceased, late of 1175 Beach Drive, Victoria, B.C., are hereby required to send them to the undersigned Executor at P.O. Box 550, Victoria, B.C., before the 12th day of August, A.D. 1968, after which date the Executor will distribute the said Estate among the parties entitled thereto, having regard only to the claims of which it then has notice.
DATED the 4th day of July, 1968.
THE ROYAL TRUST COMPANY
Executor.
HARMAN & COMPANY
645 Fort Street
Victoria, B.C.
Solicitors.

NOTICE TO CREDITORS
In the Matter of the Estate of FRED WRAGGE, late of 1500 Rockland Avenue, Victoria, B.C., Deceased:
NOTICE IS HEREBY GIVEN that creditors and others having claims against the estate of the above-named deceased are hereby required to send them to the undersigned Executor at P.O. Box 608, Victoria, B.C., before the 22th day of August, 1968, after which date the Executor will distribute the said estate amongst the persons entitled thereto, having regard only to the claims of which it shall then have received notice.
MONTREAL TRUST COMPANY,
Executor.
By Crease and Company,
It's Solicitors.

NOTICE TO CREDITORS
In the Matter of the Estate of JAMES FREDERIC FALCONER, Deceased, late of 837 Falkland Road, Victoria, B.C.
NOTICE is hereby given that creditors and others having a claim against the estate of the above named deceased are hereby required to send them to the undersigned Solicitor for the Executor, Robert H. Green at 412 Central Building, 620 View Street, Victoria, B.C., before the 13th day of August, 1968, after which date the said Executor will distribute the said estate amongst the parties entitled thereto having regard only to the claims that have then been received.
DATED at Victoria, B.C., this 4th day of July, 1968.
ROBERT H. GREEN
412 Central Bldg.
620 View Street
VICTORIA, B.C.
Solicitor for the Executor.

LAND ACT
Notice of Intention to Apply to Lease Land
In Land Recording District of Victoria and situate in Saanich Inlet, fronting on Hatch Point Indian Reserve, Shawnigan District.
Take notice that Oliver Equipment Service & Supply Co. Ltd. of Victoria, occupation contractor, intends to apply for a lease of the following described lands:
Commencing at a post planted at High Water Line of Saanich Inlet, about 1,000 feet Southerly from the Northeast corner of the Hatch Point Indian Reserve, Shawnigan District, thence East 300 feet, thence North 125 feet, thence East 100 feet, thence South 400 feet, thence West 300 feet, thence North 125 feet, thence West 150 feet more or less to the said High Water Line, thence Northerly and following the said High Water Line to the point of commencement and containing 2.57 acres, more or less, for the purpose of operating barge loading facilities.
OLIVER EQUIPMENT SERVICE & SUPPLY CO. LTD.
per J. R. Hughes, B.C.L.S.
Dated June 22nd, 1968.

"Motor Carrier Act"
NOTICE OF APPLICATION FOR CONSENT TO CHANGE IN TARIFF
NOTICE is hereby given that the undersigned intend to file an application with the Public Utilities Commission of the Province of British Columbia for consent to change the passenger tariff covering air passengers between Victoria, B.C., and Victoria International Airport and become effective August 17, 1968.
The present tariff of $1.25 per adult person and 65 cents per child under 12 will be substituted by the applied-for years of age but over 2 years of age rate of:
$1.50 per adult person and 75 cents per child under 12 years of age but over 2 years of age.
Children under 2 years of age will be transported free of charge.
The present excursion tariff of $2.00 per adult person and 80 cents per child under 12 years of age but over 2 years of age will be substituted by the applied-for rate of:
$2.00 per adult person and $1.00 per child under 12 years of age but over 2 years of age.
The new tariff may be conveniently seen by the public at the undersigned offices at 982 Government Street in the City of Victoria, British Columbia.
This application is subject to the consent of the Public Utilities Commission of the Province of British Columbia and any representation must be filed with the Superintendent of Motor Carriers, Public Utilities Commission, Vancouver, B.C., not later than August 1, 1968.
C & C TRANSPORTATION CO. LTD.

KILSHAWS
1115 Fort Street
AUCTION
Estate, Storage and Large Consignments
MODERN FURNISHINGS
FRIDAY at 7:00 P.M.
Living, Dining and Bedroom Stes.
Solid Walnut 9-Pce. Dining Ste.
Chesterfield Stes. and Lounges
2 French Provincial Loveseats
Mr. and Mrs. Bedroom Stes.
Coppertone Dinettes, Chests, Dressers, Coffee and Step Tables
Corner What-Not, Twin Bed Ste.
SINGLE BEDROOM STE.
(Beauty Rest)
Quality Wool and Nylon
RUGS
Double Door Comb. Fridge
2 DEEP FREEZERS
Elec. Ranges, Washers, Refrigerators, China, Glassware, Bric-a-Brac.
Open Daily for Your Inspection
Kilshaws Auctioneers Ltd.
1115 FORT ST. 384-6441

FAIRWAY DISCOUNT ★ HOUSE ★
272 GORGE ROAD WEST
GIANT DISCOUNTS
PRICES EFFECTIVE
July 18, 19, 20—THURS., FRI., SAT.
OPEN TILL 9 P.M.
We Reserve the Right to Limit Quantities

ALBERTA BUTTER 1st GRADE 2 lbs. 1.09
Comp. Reg. Price 71c
With $5.00 Order or Over

Strawberry, Raspberry JAM 89c
York Pure, 48-oz. New Pack, Large Tin
Comp. Reg. Price $1.29.

Cream Mushroom SOUPS CAMPBELL'S 10-OZ. 6 for 1.00
Comp. Reg. Price 2/41c.

KETCHUP HEINZ 15-oz. Bottle 3 for 89c
Comp. Reg. Price 39c.

BOILING FOWL READY CUT UP lb. 25c
Comp. Reg. Price 39c.

GOLDEN RIPE BANANAS lb. 10c
Comp. Reg. Price 2/39c.

PRIME RIB ROAST Canada Choice Canada Good lb. 75c
Comp. Reg. Price 95c.

U.S. Netted Gem POTATOES 10 lbs. 79c
Comp. Reg. Price 99c.

WIENERS No. 1 FRESH, bulk, lb. 39c

TOMATOES 2-LBS. TRAY 39c

SMOKED WHOLE PICNICS lb. 35c
Comp. Reg. Price 49c.

GREEN PEPPERS Large Size. EA. 9c

Frozen French FRIES VALLEY FARM Family Size 4 lbs. 65c
Comp. Reg. Price 89c.

TOMATO JUICE HEINZ FANCY 48-oz. tin 3 tins 89c
Comp. Reg. Price 41c

CREAM CORN or PEAS AYLMER 14-oz. tin 6 tins 1.00
Comp. Reg. Price 2/45c.

PEACHES or PEARS 28-oz. tin Austral 3 for 1.00
Comp. Reg. Price 43c

CAREFREE BY MODESS 12 Feminine Napkins 3 pkgs. 1.19

ORANGE CRYSTAL SWING 3½-Oz. Pkg. 5 for 49c

BATHROOM TISSUE SCOTT'S 8 roll pack 79c

CRISCO OIL 38-oz. Large Bottle 89c

Two-Week Show

Mrs. Herbert Hammond of Drinkwater Road, Duncan, takes rest from her painting. She is opening two-week show at Silverbridge Inn, Sunday. Her work includes bold, impressionistic style. She is one of founders of Crofton Art Group.—(Klaus Meunter)

New School Year

Teachers Hired For Opening

PORT ALBERNI — School Superintendent Bill Gurney told Port Alberni school trustees Monday: "This is the first time I have been able to breathe easily since January."

He reported that all but 14 teacher appointments have been made in preparation for the September school re-opening.

Although turnover had been slightly higher, the board's position in relation to teacher recruitment was very good by comparison with other years he said.

However one of the areas still not settled is the choice of a new principal for 8th Avenue school following the election of Richard Durante as MP for the Comox-Alberni riding.

* * *

Mr. Durante's official resignation from his post as principal of the Valley's largest elementary school has not yet been received.

"Until we have this we cannot legally make another appointment. However it is a foregone conclusion that this will require the appointment of a new principal," said Mr. Gurney.

* * *

He suggested that in fairness to the children and the personnel of the school, either a definite resignation or an indefinite leave of absence would be in order.

In view of Mr. Durante's many years of service to the school board he is at least entitled to indefinite leave of absence, trustees felt.

Quaife Gives Pledge

DUNCAN — Go along with a shake-up in Duncan, or be shaken up is the advice Mayor Jim Quaife gives city businessmen.

During an address to the chamber of commerce Wednesday he made it clear that during his remaining 1½ years in office, he will try to boost Duncan's progress.

"We have to develope this area and should not sit back," he said. Mayor Quaife suggested large sign boards with maps at the approaches to Duncan and a lumberman's arch, with a slogan related to the area.

FULL BACKING

He said those and similar projects would get full backing from him.

Another proposal coming from the mayor, was the establishment of a museum which would reflect the history of the Cowichan Indians and the heritage of the Chinese people who helped to build the country.

Mayor Quaife also repeated earlier proposals for a Jaywalkers Jamboree and a two or three-day shopping mall.

"The city definitely needs something like that," he said, hinting that city council would give proposals full consideration.

Drivers Fined

LADYSMITH — Larry Dale Jamison, 21, of Ladysmith was clocked by radar at 89 m.p.h. in a 60 m.p.h. zone on the Trans-Canada Highway near Ladysmith, magistrate's court has been told.

He was fined $45 and his licence suspended for two weeks.

Daniel T. Bewick, 21, of Ladysmith was fined $75 and his licence suspended for two weeks after he was convicted of driving without due care and attention.

He had been involved in an accident near Ladysmith with a total damage of $1,500.

SHAWNIGAN INN

LOOK
We're a 31-acre lake Resort Hotel with fun facilities for all ages.

COME
By car, bus, train, air.

WARNING
For fliers, use a float plane as our fairways are only 100 yards.

RATES
Blue Plan: from $18 per day all inclusive.
Red Plan: from $13 per day all inclusive.

ASK ABOUT
SOMETHING NEW
Dormitory living all inclusive $39.50 per week for young adults of both sexes.

PHONE: 743-2312
or write: P.O. Box 40, Shawnigan Lake. 30 minutes North of Victoria, Highway No. 1 — turn at Waterwheel Restaurant at Millstream.

the Bay

Free Parking Thursday 9 'til 9 in The Bay's Parkade

1/2 PRICE SPORTSWEAR

There's more for YOU DOWNTOWN

Mr. Toni Sportswear offered at 50% savings for you!

Sale $2 to $5 each
Reg. $4 to $10

That's right! All our regular Mr. Toni stock is half price. Naturally there's not every style in every size and colour but a good selection including: pants (reg. and tall), Jamaicas, Bermudas, Culottes, short shorts, skirts (all styles), jackets (sailing, golfing, suit jackets), shirts, blouses, shells, tanks, tunics, assorted knit tops. Assorted plains, prints, checks and stripes in Pasadena cerise, Hollywood tan, Tahoe blue, Big Sur green, "Malibu orange". Size 8 to 18 sailcloth and cotton twill favourites.

The BAY, "Way in Shop," 2nd

PERSONAL SHOPPING ONLY

USE YOUR PBA

Famous White Stag Playwear from Regular Stock At 50% Savings on Each Item You choose

Sale 2.50 to $8 each
Reg. $5 to $16

You'll have more money to spend on your holiday with bargains like these! Our total White Stag collection taken from regular stock in plains, assorted prints and stripes in sailcloth, "Spanish Fiesta" and Nylon two-way stretch styles include: slims (regular and tall), Jamaicas, Bermudas, golfers, short shorts, surfers, culottes, halter tops, bra tops, tunics, jackets, skimmers, sheath skirts, A-line skirts, action pleat skirts, golf jackets, sailing jackets, suit jackets, blouses, shirts, tanks, shells, knit tops, pant toppers, jump shirts and parkas. Gorgeous colours: "Valencia orange," Peseta gold," "Basque brown," "Olive green", "Fresno blue." Sizes include 8-20, 38-44, 8-18. Note: Not every style available in every size and colour.

The BAY, sportswear, 2nd

PERSONAL SHOPPING ONLY

Smart shoppers know it costs no more at the Bay

Stock up on Mid-July Food Specials

Use the Bay's Handy Counter to Carport Pick-up Service . . . Prices Effective Thursday, Friday, Saturday.

Grocery Specials

Tomato Juice	Heinz, 48 oz.	39¢
Tang	Regular size	2 for 39¢
Crisco Oil	24 oz.	69¢
Granulated Sugar	10 lbs.	79¢
Catsup	Aylmer, 11 oz.	2 for 39¢
Canned Picnic Shoulder	1½ lb.	1.29
Sundae Topping	Sherriff, assorted flavors, 8 oz., ea.	29¢
Shake-a-Pudding	Royal, assorted flavours, each	79¢
Nestle's Quik	2 lb.	79¢
Fleecy	Fabric Softener, 64 oz.	65¢

Meat Specials

Prime Rib Roast	lb.	89¢
Short Ribs	lb.	45¢
Hamburger	lb.	45¢
Whole Fryers	lb.	45¢

Fresh Produce

Tomatoes	Beefsteak. Vine-ripened, lb.	2 for 49¢
Carrots	Bulk. 3 lbs.	19¢
Cantaloupes	Jumbo 27s. Each	27¢

Frozen Foods

Meat Pies	Banquet. Chicken, Turkey, Beef	4 for $1
Lemonade	Minute Maid. Pink or regular	4 for 59¢

The BAY, food market, lower main

TEATIME DAINTIES SPECIALS
Fresh Baked Muffins—Blueberry, cherry, bran. Dozen 39¢
The BAY, tea time dainty counter, lower main

We reserve the right to limit quantities

Use Your Charge Account

Hudson's Bay Company

VICTORIA'S GREAT STORE DOUGLAS AT FINLAYD OPEN DAILY 9 A.M. TO 5.30 P.M.; SHOP THURSDAY AND FRIDAY 9 TIL 9 DIAL 385-1311.
ALL ISLAND CENTRES OUTSIDE THE GREATER VICTORIA AREA AND GULF ISLANDS CALL ENTER 800 (TOLL FREE)

Final Edition

TELEPHONE 383-4111
CLASSIFIED 386-2121

The Daily Colonist.

Vancouver Island's Leading Newspaper Since 1858

Warmup Continues
★ ★ ★
(Details on Page 2)

No. 184—110th YEAR | VICTORIA, BRITISH COLUMBIA, THURSDAY, JULY 18, 1968 | ***** | 10 CENTS DAILY 15 CENTS SUNDAY | 44 PAGES

MAIL STRIKE STARTS, MEDIATION SUNDAY

OTTAWA (CP) — Canada's postal workers went on strike at 2 a.m. PDT today and mediation talks to end the walkout have been adjourned until Sunday.

All parties in the dispute made it clear at news conferences Wednesday afternoon that the strike was on. However, they announced plans to meet Wednesday night. They met from 7 to 8:30 p.m. when they adjourned.

A spokesman for the 24,000-member Council of Postal Unions said representatives of the council and treasury board, which bargains for the government, agreed to meet at 3 p.m. Sunday. He said they parted on amicable terms.

During the three-day interval the parties will "re-assess their positions" and consider recent developments, the spokesman said. No comment was available from the board or the mediator, Judge Rene Lippe.

In the major announcement earlier Wednesday, the council announced it had rejected a last-minute treasury board offer of a 15-cent-an-hour wage increase over a 14-month contract.

The offer, the first one made by the board, came about 2 a.m. Wednesday. Council co-chairman William Houle termed it "a big joke." The council is seeking a flat 75-cent-an-hour increase.

Drury expressed regret at the council rejection but said the government is prepared to continue talks through a mediator. The council is also agreeable and Judge Lippe told reporters he planned meetings with representatives of the parties for Wednesday night.

CALL HOUSE?

He said it would be "irresponsible of the government to allow a prolonged strike." He was replying to a question on whether Parliament will be recalled to deal with the strike.

Lippe summarized the position this way:

"I am sorry to say at this time a settlement could not be reached and therefore a strike is inevitable."

He said "quite some gap" remains between the parties, mostly on the wage question. However, some progress had been made in almost continuous mediation meetings Monday and

Continued on Page 2

—CP—

Love, Drury at news conference

Matric Results Go by Hand

VANCOUVER (CP) — Officials of the University of British Columbia said Wednesday the postal strike could pose a problem in getting senior matriculation results to students.

Jack Parnall, UBC registrar, said exam results will not be ready until Saturday and if necessary school inspectors may deliver results to schools throughout the province.

"From the inspectors, the students would be able to obtain their results," he said. "Inspectors may also be used to deliver the students' application and registration forms to the University."

Porpoise First To Maui

LAHAINA, Maui, Hawaii (AP) — Porpoise III, skippered by owner Bill Killam of Vancouver, crossed the finish line first Wednesday in the Victoria-Maui international yacht race.

Killam's sloop crossed the Black Rock finish line at 4:50 p.m. PDT after it was becalmed about a half-mile from the end.

Second in the 2,300-mile race was Killam's brother, Lol, in the Velaris, another Vancouver sloop. The Velaris was reported 30 miles behind.

Killam represents the Royal Vancouver Yacht Club. His crew members were his son, Jamie; the yacht's designer, Peter Hatfield; Daryl Jones, Harvey Carruthers, Donny Martin and Paul Wagner.

Killam's sloop was the first to finish, but this doesn't mean he's the winner. That will be decided later on corrected time.

East Europe Choosing Sides

Liberal Red Allies Plan Prague Visits

Ceausescu

Tito

PRAGUE (AP) — President Tito of Yugoslavia was reported Wednesday night to be preparing for an immediate, dramatic visit to Prague to express support for Czechoslovakia's liberal leaders in their fight for survival against the orthodox Communists of Eastern Europe.

Reliable sources in Belgrade who disclosed Tito's plans also said that Nicolae Ceausescu, leader of Romania's Communist party and an outspoken supporter of the reform drive here, would also come to the Czech capital to support the regime.

Word of the expected visits coincided with a Czech Army statement that the Soviet troops who have lingered here after the end of Warsaw pact manoeuvres last month were moving out "according to schedule." The army said "all Soviet troops"—part of an original unit of 18,500 men—would leave the country, but gave no date.

BEHIND DUBCEK

A public opinion poll published here Wednesday showed the population overwhelmingly behind party chief Alexander Dubcek and 91 per cent of those queried asking that the Soviet troops withdraw as quickly as possible.

The visits were in the context of a Belgrade report that Czechoslovakia had accepted a demand by the Soviet Union and four of her Eastern bloc allies that Dubcek explain his democratization program at a summit meeting in two weeks' time.

The demand for the communist summit meeting was said to be contained in a yet-unpublished letter sent to Prague

Continued on Page 2

Pilotage Report Released

Almost six years of work by a three-man royal commission has resulted in the recommendation that a crown corporation be established to organize and control pilotage.

In a report released Wednesday, the first of five volumes that contains 150,000 words, it was suggested that a complete overhaul in the organization and control of shipping pilots be started. There are 355 pilots in Canada, 80 of them on the Pacific Coast. See story on Page 32.

'Excited' Phone Exchange

July 10-11

PRAGUE (UPI) — Czech Communist leader Alexander Dubcek held an "excited" telephone conversation with Soviet party chief Leonid Brezhnev the night before Moscow finally ordered Red Army forces to pull out of Czechoslovakia, informed sources disclosed Wednesday.

★ ★ ★

The sources gave no details of the exchange between Dubcek in Prague and Brezhnev in Moscow the night of July 10-11 when the crisis over the continued presence of the Soviet forces reached a climax.

The following day, however, the Kremlin issued the orders for the withdrawal of the troops that had taken part in the Warsaw Pact manoeuvres which had ended on June 30, the sources said.

★ ★ ★

The sources said that about 2,000 Soviet troops have been withdrawn thus far but not even the top Czech leaders knew exactly how many were in Czechoslovakia. Unofficial estimates have ranged up to 25,000 and more than 1,000 tanks

Communism 'Endangered'

BUDAPEST (UPI)—A letter the Soviet Union and its hard-line East European allies drafted at Warsaw told Czechoslovakia to slow down its democratization drive, the Hungarian news agency MTI said Wednesday.

The letter also promised Czechoslovakia's new leaders the Soviet bloc nations "do not have the aim to interfere" in the Czechoslovaks' internal affairs.

★ ★ ★

Contents of the document were released by the Hungarian news agency. They later were carried by Tass, the Soviet news agency.

"We are deeply concerned about the developments of events in your country," the letter said, according to MTI. "The attack of reaction aimed at your party and the foundations of the socialist system in the Czechoslovak Socialist Republic, assisted by imperialism, according to our deep conviction is threatening your country to detour it from the path of socialism.

Continued on Page 8

Guards? Son of a Gunderson!

● B.C. Bank officially opens today. Page 7.

VANCOUVER (CP) — The president of the fledgling Bank of British Columbia says there was nothing irregular in the bank awarding a security contract to a firm run by the son of a bank director.

The contract for security at the bank was awarded to Columbia Security, a company run by Derek Gunderson, son of Einar Gunderson, honorary president and a director of the bank.

Albert Hall, bank president, said he was not aware of the father-son relationship until a lawyer drawing up the contract brought the fact to his attention.

Mr. Hall said both Columbia and Loomis submitted price quotations, but the Columbia bid was lower.

"As president of the bank, I could have been severely criticized by shareholders and directors if I had not awarded the contract to the lower bidder," he said. "Since the president of the bank doesn't do everything, I asked a staff member to get quotations for security courier services for the bank.

"It was after I ordered the contract drawn up and after I had studied the contract that I became aware that Derek Gunderson was the son of a bank director."

Rhodesia Opens Door to Republic

SALISBURY (Reuters) — Prime Minister Ian Smith's governing Rhodesian Front party Wednesday announced constitutional proposals calling for the declaration of a republic with a Rhodesian head of state replacing the role of Queen Elizabeth.

★ ★ ★

The constitutional blueprint hammered out by party leaders in secret conference seems to rule out any hope of settlement of the dispute with Britain over Rhodesia's unilateral declaration of independence Nov. 11, 1965.

Rhodesia had no option but to seek a republic, the party said, because the British government had "denied us the Queen of Rhodesia."

The proposals provide for continued white-minority political rule.

★ ★ ★

Nowhere do they mention the idea of eventual political parity between black and white Rhodesians as raised by a government-appointed commission which introduced its own constitutional proposals three years ago.

The party leadership suggested a referendum be held on the constitutional proposals.

The proposed constitution, which must be approved by a special constitutional convention of the party in about two months, calls for creation of a head of state appointed by the Rhodesian government.

The powers of the new head of state would be the same as those of the monarch, except that only the government could dissolve Parliament.

★ ★ ★

The proposals were drafted by a joint committee of the party caucus and local party chairmen. It was the product of a full meeting of the Rhodesian Front executive earlier this week.

The report recommends that work start immediately on establishment of a provincial system of government to be introduced within five years.

The system would begin with three provincial councils which eventually would become parliaments—one for whites and two for the black Africans.

★ ★ ★

The party's recommendations also provided for a time when Rhodesia might be partitioned between whites and blacks.

"In the unlikely event of co-operation, trust and goodwill between the races breaking down, a two-thirds majority of the members of the national Parliament should be empowered to

Continued on Page 8

Inside Today

First Section

	Page
Editorial	4
Background	5
Finance	6, 7

★ ★ ★

Second Section

Local News	13
Courtroom Parade	15
Sports	16, 17, 18
King Fisherman	19

★ ★ ★

Third Section

Classified	23-30
Television	24
Crossword	25
Names in the News	33

★ ★ ★

Fourth Section

Women	35, 36
Comics	40
Entertainment	42

Major Dilemma for U.S. Officials

Stopping Air Hijackings All But Impossible

● Another airliner hijacked to Cuba. Page 38.

WASHINGTON (LAT) — "The only sure-fire way of stopping this is to shoot the airplanes down, and that doesn't seem to be a reasonable approach towards a solution."

In these words Wednesday U.S. Secretary of Transportation Alan Boyd epitomized the exasperation and frustration in the government over the hijacking of planes to Cuba.

★ ★ ★

"We sure are concerned about it," Boyd said. "You have to realize that the people who do things like this are not what most of us would describe as normal people.

"Still you could hardly conduct a casual psychiatric examination of everyone who gets on an airplane. I'm not sure I know what a normal person is, at least to look at."

★ ★ ★

Commenting on the hijacking earlier Wednesday of a jetliner bound from Los Angeles to Miami, Boyd said that inventors have been unable to produce a device that will detect firearms on a passenger or in his luggage.

"As far as I am aware," the secretary said, "the numerous and continuing research efforts have failed to come up with the means of distinguishig between an alarm clock, an electric razor and a gun. It is relatively simple from a technological point of view to get a device to recognize metal, but there are a lot of different kinds of metal objects, including shoetrees, that people carry."

★ ★ ★

The searching of all passengers and luggage

Boyd

would, apart from the legal questions involved, engender enormous delays in flights throughout the country.

★ ★ ★

Furthermore, installation of detection devices, even if effective ones could be developed, would be very costly. The airlines operate out of more than 600 airports, and Boyd said that a detection system would have to be in operation at all of them if it were to be foolproof.

The question of whether such money should be spent, he said, would have to be weighed against the fact that so far "nobody has been hurt in these things."

He was referring to the eight successful plane-hijackings to Cuba in the 14 that have been attempted since the summer of 1961.

★ ★ ★

Asked whether these crimes contained the seeds of serious danger, he replied, "Sure, there is a potential for accidents if someone is waving a gun around a plane."

The United States is now trying to work out a plan dubbed "good-riddance flights" in which passengers who want to go to Cuba could go so without hijacking an airliner. The idea would be to let them fly back to Cuba on the planes (two a day) that ferry Cuban refugees to this country. The state department has asked the Swiss government, which handles Washington's diplomatic business in Cuba, to enlist the co-operation of Havana.

★ ★ ★

As of Wednesday, no word had been received as to whether the Swiss had yet acted or, if they had, what Havana's response was.

Government Street Building

All Paths Lead To Mail Pickets

* * *

No Rural Service

Unusual Quiet Descends On Post Office

All entrances of the post office building on Government Street will be picketed today by members of the Victoria Council of Postal Unions, Jack Bell, Victoria president of the Letter Carriers' Union of Canada, said Wednesday.

This will include the south end doorway of the building which is marked as the federal building entrance and used by nearly 200 other federal employees.

"It is unfortunate that the entrances to the post office are coincidental with entrances used by other federal employees," Mr. Bell said.

"It is our intention to negotiate with other federal unions in an effort to obtain a settlement to this problem.

HAVE HOPES

"We don't want to interfere with them," he said.

Involved are transport department, Hydrographic Service, Canada Pension Plan, Canada Customs and national health department workers.

The pickets are scheduled to begin picketing as soon as the strike began at 2 a.m., today.

LOCAL PLANS

Mr. Kenny and Mr. Bell have been co-ordinating the local strike plans.

Some 30 picket signs had been made well in advance and headquarters for pickets was set up only a few steps from the post office.

Strike strategy headquarters was established in the Union Centre on Quadra Street.

FOR SOME TIME

Mr. Kenny said local postal workers had been prepared for the strike for quite some time and that "their spirit is good."

He said he hoped there would be no federal government intervention, but was ready to point the finger of accusation at Prime Minister Trudeau, just in case.

"Trudeau was a member of the Pearson government that gave the postman the right to strike," he said.

"To take away that right now would be like taking a lollipop away from a child after handing it out freely."

As the hour of the national mail strike approached Wednesday, an atmosphere of unusual quiet settled over the Victoria post office.

Tuesday's landslide of mail had turned into little more than a trickle.

Frantic, last-minute mailing by people trying to beat the strike deadline and embargoes had increased business by 40 per cent Tuesday.

By Wednesday, it was evident the public realized it was just too late.

* * *

Mail leaving the city amounted to some 4,000 pieces, described as no more than a third of the normal daily total.

In contrast, some 87,000 pieces of mail bound for other destinations were processed Tuesday night.

In normal times, the post office here handles 150,000 incoming and outgoing pieces of mail in a day.

Both mail pickups and processing were to continue until the hour of the strike.

Postal authorities appealed to the public not to drop letters into mailboxes once the strike begins.

If some boxes become full to overflowing they will be cleared by emergency methods, authorities said.

* * *

It was also made clear there would be no rural service. Rural Victoria mail had been handled by six non-union contractors who would not be working because of what the post office described as a "ticklish situation.

Kenneth Sinfer, public relations man here for the post office, said, "All service will be at an end with one exception. The lock box lobby will be open."

* * *

Among bodies making arrangements for emergency mail delivery was the B.C. government which will operate its own airmail service.

A highways department plane is to take mail considered in the emergency category from Patricia Bay each day to various B.C. points.

Government department heads have been told only unstamped mail can legally be handled in this manner.

* * *

B.C. Telephone has been enlisting part-time operators in anticipation of a greatly increased number of long-distance calls, and telegraph companies expect up to 50 per cent more business.

They are basing this on their experience during the 1965 mail strike.

Air Canada officials said they were experiencing increased air express business, but could cope with the load without enlisting extra employees.

Pension, welfare and family allowance cheques were mailed in advance of the strike deadline, and should have been delivered by now.

* * *

Victoria lawyers have set up a central mail drop for legal correspondence, with couriers daily carrying mail to Vancouver.

And at least one lost cause turned up: a number of Victoria families received chain letters Wednesday.

Clean Arena Sweep

Lacrosse players and fans were quickly replaced in Memorial Arena Wednesday night by broom-and-bucket brigade of Jehovah's Witnesses who scrubbed down entire structure in preparation for four-day assembly which opened today. Michael Sideroff, Duncan mill sawyer turned janitor, in charge, explained this is standing practice for all assemblies, to make scene "fresh, friendly." —(Jim Ryan)

Saanich Ratepayers, Relax

Referendum Not So High

Saanich ratepayers can relax about that $2,000,000, Saanich school board chairman Mrs. Nora Lindsay said Wednesday night.

She said a local weekly paper's erroneous report that the referendum would be for $6,000,000 had caused concern among ratepayers.

"It will be just over $4,000,000, of which Saanich ratepayers will provide $1,000,000," she said.

"I don't know where they got that $6,000,000 figure."

APPROVAL SOUGHT

The board discussed the referendum Wednesday night, and has already presented it to the education department for approval.

The referendum is a projection of expenses for the next three years, including amounts necessary to cover last year's building cost increases due to construction delays caused by strikes and slow government approval.

The last referendum was July 6, 1965, with a supplementary referendum last December which was to have covered the increased costs, but was defeated.

ADDITIONS

Of the $4,000,000 total, $3,000,000 will be for building new classrooms and expanding facilities.

All 18 district schools need work, with Claremont senior secondary needing more classrooms, the three junior secondary school needing both additions and renovation, and the 14 elementary schools needing additions.

"As many as four additional rooms are needed in some schools," Mrs. Lindsay said.

EQUIPMENT, SITES

She said the balance of the referendum money would be used for equipment purchases necessitated both by the growing student population and advances in educational methods and for site purchases, both for new school construction and enlarging areas of present schools.

"Sidney is growing so fast we may have to build there before the three years are up," she said. "Claremont is close to capacity now."

Firemen Say 'Cheese' —Without Camera

"Cheese," said members of the Victoria fire department Wednesday night, but they weren't smiling for a photograph.

In the oven at No. 4, 216 Menzies, they discovered the remains of a blackened cheese pie that had been forgotten. It was a little late at night for a cheese pie anyway.

Dahlia Contest In August International

American hybrid dahlias will vie with Canadian growers' Dutch species at the Western International Gladiolus and Dahlia Show in Victoria Aug. 10 and 11.

The competition, first of its kind, is expected to draw more than 1,500 entries from as far east as Winnipeg and as far south as Salt Lake City, Utah, and Sacramento, Calif.

Many of the competing blooms will be flown to the city while those from the Lower Mainland, up-Island, and the northwestern U.S. will probably arrive in buckets of ice, in air conditioned station wagons.

NO ENTRY FEE

There will be no entry fee for the competition, sponsored by the Victoria Gladiolus and Dahlia Society, and entrants will be competing for trophies and ribbons.

Anyone in western Canada and the United States is eligible to enter, and may do so up to judging time the first day of the show.

The public will be admitted to the Curling Club to see the show from 2 p.m. to 10 p.m. Aug. 10 and from 10 a.m. to 6 p.m. Aug. 11.

The blooms and shrubs will be auctioned at 6 p.m.

Russell Eveleigh, show chairman, has been at work for months organizing the show.

—Jim Ryan

Victoria post office: Old stamping grounds are almost empty

Hospitals Report Supported

Delegates to the Victoria Council will be invited to give their approval to the recommendations of the Agnew, Peckham report on this area's long-range hospital needs.

The consultants' study was the main topic of a labor council executive meeting Wednesday night.

"We are very satisfied with all the terms and hope the delegates will feel the same way at the council's next meeting," said Larry Ryan, the council's secretary.

He said the executive felt the recommendations on extended-care beds, which are being put together for a fall referendum, deserved to be supported.

"While we think it is a very sensible plan, we are somewhat concerned about parochial politicians moving in," added Mr. Ryan. "However, the executive felt it should be supported because it is a broadly based proposal, covering the whole region."

Lee

Seen In Passing

Chef Lee Chan cutting up frozen turkey . . . (A chef for more than 40 years, he is married with two grown sons and lives at 956 Green Street. His favorite hobbies are swimming and working in the garden.) . . . **Ruth King** enjoying shopping in the summer weather . . . **Gail Adams** buying fish and chips . . . **John McIntyre** learning to play the harmonica . . . **Carol Collings** saying "I'm sorry," and **Bubbles Upton** asking what for? . . . **Ethel Harker** dealing her husband, **Thomas**, a 29 hand in their nightly cribbage game . . . **Claire Abercrombie** having her hair done.

Victorian AWOL from U.S. Marines

Trudeau Asked for Opinion

Prime Minister Trudeau received a letter Wednesday written on behalf of a 21-year-old Victorian who says he is wanted in the United States for desertion from the U.S. Marine Corps in Vietnam.

* * *

The letter to Mr. Trudeau on behalf of Jack Joseph Normandeau was written by lawyer John Kozak, a spokesman for the prime minister said. It had just arrived and the prime minister had not had a chance to deal with it.

Meanwhile, the U.S. Armed Forces Police, reached by the Colonist in Seattle, said they had no record of Mr. Normandeau on their list of deserters.

"We would have his name only if he was known to be in our area," said the spokesman. "If he's a deserter, and he's in your country, he's out of our hands."

* * *

Mr. Normandeau said in an interview here Tuesday he was afraid of being kidnapped and taken to Washington state to face a desertion charge in a military court. Two strangers seemed to be shadowing him here, he said.

He could not be reached Wednesday night. His brother Danny said he did not wish to speak to reporters and referred callers to Mr. Kozak, the lawyer.

A spokesman for the prime minister's office said Mr. Kozak was asking for Mr. Trudeau's opinion on the case, but he did not go into details about the letter.

* * *

Mr. Normandeau, born in Calgary and raised in Victoria, said he joined the U.S. Marines in Seattle in June, 1967, because he wanted to see for himself what it was like in Vietnam.

He said he went to Vietnam last December as a radio operator in the 1st U.S. Marine Division. In June he got leave to Honolulu, where he boarded a Vancouver-bound plane with his Canadian passport and made his way to his parents' home in Victoria.

* * *

He said his parents got a letter from the U.S. government soon after his return, telling them that if they knew where he was, they should advise him to return to the United States where a prison term awaited him. The letter was turned over to Mr. Kozak.

Strikers Backed By Labor

The Victoria Labor Council's executive Wednesday night gave its "full support" to the postal workers scheduled to go on strike this morning.

A statement issued following an executive meeting said the local trade union officials stood behind the postal workers in their bid to win their first collective agreement.

WITH REGRET

"The executive noted with regret the government's continuing failure to come to grips with the workers' problem, viewing the present troubles as the culmination of a long train of events stretching back over the years."

The labor council executive suggested that the government "give meaningful expression to its own collective bargaining legislation and give its employees comparable conditions with outside industry."

At the same time, the statement said, the postal workers' right to strike should not be revoked.

Sweet Adelines Sing at Hospital

The annual entertainment party for veterans at the Veterans' Hospital will be presented by Army, Navy and Air Force Veterans from 7:30 p.m. to 9 p.m. today in the hospital grounds. A variety of entertainment will include the Sweet Adelines singing group.